

Oregon Student Assistance Commission

Office of Degree Authorization

Degrees Awarded By Oregon Colleges and Universities

2000-2001

• • • • • • • • • • • •

Degrees Awarded by Postsecondary Institutions in Oregon



March 2002

Oregon Student Assistance Commission

1500 Valley River Drive, Suite 100

Eugene, Oregon 97401

1 (800) 452-8807

www.osac.state.or.us/oda

Oregon Student Assistance Commission

Office of Degree Authorization

• • • • • • • • • • • •

*Source: Integrated Postsecondary Education Data System (IPEDS)
Completions 2000-01*



March 2002

Oregon Student Assistance Commission

1500 Valley River Drive, Suite 100

Eugene, Oregon 97401

1 (800) 452-8807

www.osac.state.or.us/oda

INTRODUCTION

The companion reports, *Degrees Awarded by Oregon Colleges and Universities* and *Certificates Awarded by Oregon Degree-Granting Colleges and Universities*, provide general information on degrees and certificates awarded by postsecondary institutions in Oregon. The data used in these reports were obtained from the annual completions survey administered by the U.S. Department of Education's National Center for Education Statistics (NCES). The completions survey is one in a series collectively known as the IPEDS Survey, which replaced the HEGIS survey in 1987.

From 1968–1969 to 1989–90, the Office of Degree Authorization (ODA) published data annually on postsecondary degrees. Publications were not released again until the 1993–94 reports. Following a second gap, publications resumed again with the 1996–97 reports.

Both reports contain summary tables of awards and detailed tables. Summary tables are arranged by segment, program area, and racial ethnic background. Detailed tables are organized in four major sections: by each institution in segment groupings, by race for each institution in segment groupings, by program area, and by race for each program area.

The *Degrees Awarded* report summarizes associate's, bachelor's, master's, doctoral, and first professional degrees. The *Certificates Awarded* report summarizes certificates awarded for work in programs of less than one year, one to two years, and two to four years as well as for work in postbaccalaureate and post-master's programs at degree-granting public and nonpublic two- and four-year postsecondary institutions in Oregon.

This report includes data from Walla Walla College's School of Nursing. The school's main campus is based in the state of Washington, but nursing students complete the final two years of their program at the school's campus in Portland, Oregon. Also included is data from Antioch University, which offered the Intercultural Communication Institute (ICI) master's program in intercultural relations until 2001.

Refer to the following page containing definitions of terms used throughout this report.

This report was created with help from Jeffrey Maze, Susan Degen, and Ramona Correia. For additional copies or to obtain the dataset used to create these reports, please visit the Office of Degree Authorization website at www.osac.state.or.us/oda. If you have any other questions or inquiries, please contact the Office of Degree Authorization at (541) 687-7452.

DEFINITIONS

Associate degrees: Awarded upon completion of the requirements for two-year programs at community colleges and other institutions.

Classification of Instructional Programs (CIP Codes): From the NCES system for classification of instructional programs, CIP codes consist of a group of more than 50 broad instructional program areas, each with a variety of specific program areas. In these reports, the broad instructional programs (e.g., Education) are referred to as “program areas” and the subcategories under each program area (e.g., Curriculum & Instruction) are referred to as “specific programs.”

Community Colleges: School grouping of Blue Mountain Community College, Central Oregon Community College, Chemeketa Community College, Clackamas Community College, Clatsop Community College, Columbia Gorge Community College, Klamath Community College, Lane Community College, Linn-Benton Community College, Mt. Hood Community College, Oregon Coast Community College, Portland Community College, Rogue Community College, Southwestern Oregon Community College, Tillamook Bay Community College, Treasure Valley Community College, and Umpqua Community College

First professional degrees: Awarded in fields such as law, medicine, and theology.

Independent Institutions: School grouping of Antioch University – ICI, Art Institute of Portland, Cascade College, Concordia University, Emporia State University, Eugene Bible College, George Fox University, Gutenberg College, Heald College, ITT Technical Institute, Lewis and Clark College, Linfield College, Marylhurst University, Montessori Institute Northwest, Mount Angel Seminary, Multnomah Bible College, National College of Naturopathic Medicine, Northwest Christian College, Oregon College of Art and Craft, Oregon College of Oriental Medicine, Oregon Graduate Institute, Pacific Bible College, Pacific Northwest College of Art, Pacific University, Pioneer Pacific College, Process Work Center of Portland, Reed College, Salem Bible College, University of Phoenix, University of Portland, Walla Walla College School of Nursing, Warner Pacific College, Western Baptist College, Western Business College, Western Culinary Institute, Western Seminary, Western States Chiropractic College, and Willamette University.

Integrated Postsecondary Education Data System (IPEDS): Established as the core postsecondary education data collection program for NCES, is a system of surveys designed to collect data from all primary providers of postsecondary education.

Oregon University System (OUS): School grouping of Eastern Oregon University, Oregon Health Sciences University, Oregon Institute of Technology, Oregon State University, Portland State University, Southern Oregon University, University of Oregon, and Western Oregon University.

TABLE OF CONTENTS

I. SUMMARY TABLES

Postsecondary Degrees by Segment and Institution	A-1
Postsecondary Degrees by Segment and Race	B-1
Postsecondary Degrees by Segment, Institution, and Race	C-1
Postsecondary Degrees by Program Area	D-1
Postsecondary Degrees by Program and Race	E-1
Postsecondary Degrees by Race	F-1
Charts and Graphs – Postsecondary Degrees Awarded in Oregon	G-1

II. POSTSECONDARY DEGREES BY SEGMENT, INSTITUTION, AND PROGRAM

Oregon University System

Eastern Oregon University	1
Oregon Health Sciences University.....	2
Oregon Institute of Technology	3
Oregon State University	4
Portland State University.....	7
Southern Oregon University	10
University of Oregon.....	11
Western Oregon University	14

Community Colleges

Blue Mountain	16
Central Oregon.....	16
Chemeketa	17
Clackamas.....	18
Clatsop	18
Columbia Gorge	18
Klamath	19
Lane	20
Linn-Benton	21
Mt. Hood.....	22
Oregon Coast.....	23
Portland.....	24
Rogue.....	25
Southwestern Oregon	26
Tillamook Bay.....	26
Treasure Valley	27
Umpqua.....	28

TABLE OF CONTENTS

II. POSTSECONDARY DEGREES BY SEGMENT, INSTITUTION, AND PROGRAM (continued)

Independent Institutions

Antioch University - ICI	29
Art Institute of Portland	29
Cascade College	29
Concordia University	30
Eugene Bible College	30
George Fox University	31
Heald College	32
ITT Technical Institute	32
Lewis and Clark College	33
Linfield College	35
Marylhurst University	36
Mount Angel Seminary	36
Multnomah Bible College	36
National College of Naturopathic Medicine	36
Northwest Christian College	37
Oregon College of Art and Craft	37
Oregon College of Oriental Medicine	37
Oregon Graduate Institute	37
Pacific Northwest College of Art	38
Pacific University	38
Pioneer Pacific College	39
Reed College	39
Salem Bible College	39
University of Phoenix	40
University of Portland	41
Walla Walla College School of Nursing	42
Warner Pacific College	42
Western Baptist College	42
Western Business College	43
Western Culinary Institute	43
Western Seminary	43
Western States Chiropractic College	43
Willamette University	44

TABLE OF CONTENTS

III. POSTSECONDARY DEGREES BY RACE FOR EACH SEGMENT, INSTITUTION, AND PROGRAM

<u>Oregon University System</u>	
Eastern Oregon University	1
Oregon Health Sciences University.....	3
Oregon Institute of Technology	4
Oregon State University	5
Portland State University.....	10
Southern Oregon University	14
University of Oregon.....	17
Western Oregon University	21
 <u>Community Colleges</u>	
Blue Mountain	23
Central Oregon.....	24
Chemeketa	25
Clackamas.....	27
Clatsop	28
Columbia Gorge	28
Klamath	29
Lane	30
Linn-Benton.....	32
Mt. Hood.....	34
Oregon Coast.....	35
Portland.....	36
Rogue.....	38
Southwestern Oregon	39
Tillamook Bay.....	40
Treasure Valley	41
Umpqua.....	43
 <u>Independent Institutions</u>	
Antioch University - ICI.....	45
Art Institute of Portland.....	45
Cascade College	46
Concordia University	47
Eugene Bible College.....	48
George Fox University.....	49
Heald College.....	51
ITT Technical Institute	52
Lewis and Clark College.....	53
Linfield College.....	55
Marylhurst University.....	57
Mount Angel Seminary	58
Multnomah Bible College	58

TABLE OF CONTENTS

III. POSTSECONDARY DEGREES BY RACE FOR EACH SEGMENT, INSTITUTION, AND PROGRAM (continued)

National College of Naturopathic Medicine	59
Northwest Christian College	60
Oregon College of Art and Craft	61
Oregon College of Oriental Medicine	61
Oregon Graduate Institute	62
Pacific Northwest College of Art	62
Pacific University	63
Pioneer Pacific College	65
Reed College	66
Salem Bible College	67
University of Phoenix	68
University of Portland	69
Walla Walla College School of Nursing	71
Warner Pacific College	72
Western Baptist College	73
Western Business College	74
Western Culinary Institute	75
Western Seminary	76
Western States Chiropractic College	77
Willamette University	78

TABLE OF CONTENTS

IV. POSTSECONDARY DEGREES BY PROGRAM AND INSTITUTION

01	Agricultural Business and Production.....	1
02	Agricultural Sciences.....	2
03	Conservation and Renewable Natural Resources.....	3
04	Architecture and Related Programs.....	4
05	Area, Ethnic and Cultural Studies.....	5
08	Marketing Operations/Marketing and Distribution.....	6
09	Communications.....	7
10	Communications Technologies.....	8
11	Computer and Information Sciences.....	9
12	Personal and Miscellaneous Services.....	10
13	Education.....	11
14	Engineering.....	16
15	Engineering-Related Technologies.....	18
16	Foreign Languages and Literatures.....	20
19	Home Economics, General.....	22
20	Vocational Home Economics.....	23
22	Law and Legal Studies.....	23
23	English Language and Literature/Letters.....	24
24	Liberal Arts and Sciences, General Studies and Humanities.....	25
26	Biological Sciences/Life Sciences.....	27
27	Mathematics.....	29
30	Multi/Interdisciplinary Studies.....	30
31	Parks, Recreation, Leisure, and Fitness Studies.....	31
38	Philosophy and Religion.....	32
39	Theological Studies and Religious Vocations.....	33
40	Physical Sciences.....	35
41	Science Technologies.....	36
42	Psychology.....	37
43	Protective Services.....	38
44	Public Administration and Services.....	39
45	Social Sciences and History.....	40
46	Construction Trades.....	43
47	Mechanics and Repairers.....	44
48	Precision Production Trades.....	46
49	Transportation and Materials Moving Workers.....	47
50	Visual and Performing Arts.....	48
51	Health Professions and Related Sciences.....	53
52	Business Management and Administrative Services.....	59

TABLE OF CONTENTS

V. POSTSECONDARY DEGREES BY RACE FOR EACH PROGRAM AND INSTITUTION

01	Agricultural Business and Production.....	1
02	Agricultural Sciences.....	2
03	Conservation and Renewable Natural Resources.....	3
04	Architecture and Related Programs.....	4
05	Area, Ethnic and Cultural Studies.....	5
08	Marketing Operations/Marketing and Distribution.....	6
09	Communications.....	7
10	Communications Technologies.....	8
11	Computer and Information Sciences.....	9
12	Personal and Miscellaneous Services.....	12
13	Education.....	13
14	Engineering.....	17
15	Engineering-Related Technologies.....	19
16	Foreign Languages and Literatures.....	21
19	Home Economics, General.....	23
20	Vocational Home Economics.....	24
22	Law and Legal Studies.....	25
23	English Language and Literature/Letters.....	26
24	Liberal Arts and Sciences, General Studies and Humanities.....	28
26	Biological Sciences/Life Sciences.....	33
27	Mathematics.....	36
30	Multi/Interdisciplinary Studies.....	38
31	Parks, Recreation, Leisure, and Fitness Studies.....	40
38	Philosophy and Religion.....	42
39	Theological Studies and Religious Vocations.....	44
40	Physical Sciences.....	46
41	Science Technologies.....	48
42	Psychology.....	49
43	Protective Services.....	52
44	Public Administration and Services.....	54
45	Social Sciences and History.....	56
46	Construction Trades.....	59
47	Mechanics and Repairers.....	60
48	Precision Production Trades.....	61
49	Transportation and Materials Moving Workers.....	62
50	Visual and Performing Arts.....	63
51	Health Professions and Related Sciences.....	67
52	Business Management and Administrative Services.....	72



Oregon Student Assistance Commission

Office of Degree Authorization

1500 Valley River Drive, Suite 100

Eugene, OR 97401

1 (800) 452-8807

www.osac.state.or.us/oda

POSTSECONDARY DEGREES

I. Summary Tables

**SUMMARY OF POSTSECONDARY DEGREES FOR 2000-01
BY SEGMENT AND INSTITUTION**

Segment/ Institution	Associate's		Bachelor's		Master's		Doctoral		First Professional		Total	
	Men	Women	Men	Women	Men	Women	Men	Women	Men	Women	Men	Women
OREGON PUBLIC UNIVERSITIES	21	63	4,599	5,861	1,217	1,864	214	162	201	158	6,252	8,108
Eastern Oregon University	4	8	124	264	21	39	0	0	0	0	149	311
Oregon Health Sciences University	0	0	36	235	8	59	7	14	107	61	158	369
Oregon Institute of Technology	16	55	208	120	0	0	0	0	0	0	224	175
Oregon State University	0	0	1,344	1,232	273	318	103	58	13	29	1,733	1,637
Portland State University	0	0	975	1,499	422	777	23	15	0	0	1,420	2,291
Southern Oregon University	0	0	320	457	89	148	0	0	0	0	409	605
University of Oregon	0	0	1,389	1,753	353	433	81	75	81	68	1,904	2,329
Western Oregon University	1	0	203	301	51	90	0	0	0	0	255	391
COMMUNITY COLLEGES	2,328	3,304	0	0	0	0	0	0	0	0	2,328	3,304
Blue Mountain CC	76	96	0	0	0	0	0	0	0	0	76	96
Central Oregon CC	113	136	0	0	0	0	0	0	0	0	113	136
Chemeketa CC	337	371	0	0	0	0	0	0	0	0	337	371
Clackamas CC	158	214	0	0	0	0	0	0	0	0	158	214
Clatsop CC	25	63	0	0	0	0	0	0	0	0	25	63
Columbia Gorge CC	10	37	0	0	0	0	0	0	0	0	10	37
Klamath CC	2	14	0	0	0	0	0	0	0	0	2	14
Lane CC	250	371	0	0	0	0	0	0	0	0	250	371
Linn-Benton CC	232	342	0	0	0	0	0	0	0	0	232	342
Mt. Hood CC	315	413	0	0	0	0	0	0	0	0	315	413
Oregon Coast CC	9	20	0	0	0	0	0	0	0	0	9	20
Portland CC	459	671	0	0	0	0	0	0	0	0	459	671
Rogue CC	95	134	0	0	0	0	0	0	0	0	95	134
Southwestern Oregon CC	56	93	0	0	0	0	0	0	0	0	56	93
Tillamook Bay CC	6	19	0	0	0	0	0	0	0	0	6	19
Treasure Valley CC	94	128	0	0	0	0	0	0	0	0	94	128
Umpqua CC	91	182	0	0	0	0	0	0	0	0	91	182
INDEPENDENT INSTITUTIONS	418	217	1,752	2,581	683	1,094	46	41	429	345	3,328	4,278
Antioch University - ICI	0	0	0	0	0	10	0	0	0	0	0	10
Art Institute of Portland	11	24	2	23	0	0	0	0	0	0	13	47
Cascade College	0	0	18	22	0	0	0	0	0	0	18	22
Concordia University	0	0	71	138	26	54	0	0	0	0	97	192
Eugene Bible College	0	0	14	16	0	0	0	0	0	0	14	16
George Fox University	0	0	201	316	95	162	13	22	11	3	320	503
Heald College	138	26	0	0	0	0	0	0	0	0	138	26
ITT Technical Institute	160	21	38	7	0	0	0	0	0	0	198	28
Lewis and Clark College	0	0	169	224	64	146	0	0	121	101	354	471
Linfield College	0	0	219	373	1	0	0	0	0	0	220	373
Marylhurst University	0	0	26	92	24	48	0	0	0	0	50	140

**SUMMARY OF POSTSECONDARY DEGREES FOR 2000-01
BY SEGMENT AND INSTITUTION**

Segment/ Institution	Associate's		Bachelor's		Master's		Doctoral		First Professional		Total	
	Men	Women	Men	Women	Men	Women	Men	Women	Men	Women	Men	Women
Mount Angel Seminary	0	0	20	0	7	2	0	0	15	0	42	2
Multnomah Bible College	0	0	83	80	18	9	0	0	7	3	108	92
National College of Naturopathic Medicine	0	0	0	0	6	9	0	0	36	91	42	100
Northwest Christian College	3	6	37	70	8	13	0	0	0	0	48	89
Oregon College of Art and Craft	0	0	3	11	0	0	0	0	0	0	3	11
Oregon College of Oriental Medicine	0	0	0	0	10	21	0	0	0	0	10	21
Oregon Graduate Institute	0	0	0	0	109	49	9	2	0	0	118	51
Pacific Northwest College of Art	0	0	23	29	0	0	0	0	0	0	23	29
Pacific University	0	0	82	155	74	200	5	16	38	44	199	415
Pioneer Pacific College	62	46	0	0	0	0	0	0	0	0	62	46
Reed College	0	0	127	138	0	2	0	0	0	0	127	140
Salem Bible College	6	6	0	0	0	0	0	0	0	0	6	6
University of Phoenix	0	0	78	62	45	41	0	0	0	0	123	103
University of Portland	0	0	226	314	82	179	0	0	0	0	308	493
Walla Walla College School of Nursing	0	0	2	35	0	0	0	0	0	0	2	35
Warner Pacific College	0	2	48	127	2	0	0	0	0	0	50	129
Western Baptist College	0	0	60	96	0	0	0	0	0	0	60	96
Western Business College	20	78	0	0	0	0	0	0	0	0	20	78
Western Culinary Institute	18	8	0	0	0	0	0	0	0	0	18	8
Western Seminary	0	0	0	0	44	58	19	1	26	3	89	62
Western States Chiropractic College	0	0	10	2	0	0	0	0	107	38	117	40
Willamette University	0	0	195	251	68	91	0	0	68	62	331	404
STATE TOTAL	2,767	3,584	6,351	8,442	1,900	2,958	260	203	630	503	11,908	15,690

**SUMMARY OF POSTSECONDARY DEGREES FOR 2000-01
BY SEGMENT AND RACE**

Segment	Racial/Ethnic Breakdown	Associate's		Bachelor's		Master's		Doctoral		First Professional		Total	
		Men	Women	Men	Women	Men	Women	Men	Women	Men	Women	Men	Women
OREGON PUBLIC UNIVERSITIES													
	Nonresident Alien	0	0	248	296	190	191	60	28	1	2	499	517
	Black, Non-Hispanic	0	0	62	73	14	18	0	5	2	4	78	100
	American Indian or Alaskan Native	0	1	64	78	7	16	2	0	2	1	75	96
	Asian or Pacific Islander	1	3	295	396	38	68	6	8	20	14	360	489
	Hispanic	0	4	144	190	25	48	5	4	6	1	180	247
	White, Non-Hispanic	20	53	3,400	4,469	852	1,433	129	109	165	128	4,566	6,192
	Unknown	0	2	386	359	91	90	12	8	5	8	494	467
	Minority Total	1	8	565	737	84	150	13	17	30	20	693	932
	Total	21	63	4,599	5,861	1,217	1,864	214	162	201	158	6,252	8,108
	Minority Percent	4.8	12.7	12.3	12.6	6.9	8.0	6.1	10.5	14.9	12.7	11.1	11.5
COMMUNITY COLLEGES													
	Nonresident Alien	40	46	0	0	0	0	0	0	0	0	40	46
	Black, Non-Hispanic	27	49	0	0	0	0	0	0	0	0	27	49
	American Indian or Alaskan Native	33	38	0	0	0	0	0	0	0	0	33	38
	Asian or Pacific Islander	107	186	0	0	0	0	0	0	0	0	107	186
	Hispanic	92	111	0	0	0	0	0	0	0	0	92	111
	White, Non-Hispanic	1,849	2,635	0	0	0	0	0	0	0	0	1,849	2,635
	Unknown	180	239	0	0	0	0	0	0	0	0	180	239
	Minority Total	259	384	0	0	0	0	0	0	0	0	259	384
	Total	2,328	3,304	0	0	0	0	0	0	0	0	2,328	3,304
	Minority Percent	11.1	11.6	0.0	0.0	0.0	0.0	0.0	0.0	0.0	0.0	11.1	11.6
INDEPENDENT INSTITUTIONS													
	Nonresident Alien	16	0	44	46	85	78	13	1	46	22	204	147
	Black, Non-Hispanic	20	5	29	29	4	9	0	1	3	4	56	48
	American Indian or Alaskan Native	4	3	6	24	2	11	1	0	5	6	18	44
	Asian or Pacific Islander	25	13	104	139	26	55	4	1	35	43	194	251
	Hispanic	12	9	79	65	17	26	0	1	9	6	117	107
	White, Non-Hispanic	325	180	1,344	2,068	441	800	28	36	321	250	2,459	3,334
	Unknown	16	7	146	210	108	115	0	1	10	14	280	347
	Minority Total	61	30	218	257	49	101	5	3	52	59	385	450
	Total	418	217	1,752	2,581	683	1,094	46	41	429	345	3,328	4,278
	Minority Percent	14.6	13.8	12.4	10.0	7.2	9.2	10.9	7.3	12.1	17.1	11.6	10.5
	STATE MINORITY TOTAL	321	422	783	994	133	251	18	20	82	79	1,337	1,766
	STATE TOTAL	2,767	3,584	6,351	8,442	1,900	2,958	260	203	630	503	11,908	15,690
	STATE MINORITY PERCENT	11.6	11.8	12.3	11.8	7.0	8.5	6.9	9.9	13.0	15.7	11.2	11.3

**SUMMARY OF POSTSECONDARY DEGREES FOR 2000-01
BY SEGMENT, INSTITUTION, AND RACE**

Segment	Racial/Ethnic Breakdown	Associate's		Bachelor's		Master's		Doctoral		First Professional		Total	
		Men	Women	Men	Women	Men	Women	Men	Women	Men	Women	Men	Women
OREGON PUBLIC UNIVERSITIES													
Eastern Oregon University													
	Nonresident Alien	0	0	7	9	0	0	0	0	0	0	7	9
	Black, Non-Hispanic	0	0	3	1	0	0	0	0	0	0	3	1
	American Indian or Alaskan Native	0	0	5	7	0	0	0	0	0	0	5	7
	Asian or Pacific Islander	0	0	5	5	0	0	0	0	0	0	5	5
	Hispanic	0	0	1	13	1	0	0	0	0	0	2	13
	White, Non-Hispanic	4	8	98	213	19	33	0	0	0	0	121	254
	Unknown	0	0	5	16	1	6	0	0	0	0	6	22
	Eastern Oregon University Minority Total	0	0	14	26	1	0	0	0	0	0	15	26
	Eastern Oregon University Total	4	8	124	264	21	39	0	0	0	0	149	311
Oregon Health Sciences University													
	Nonresident Alien	0	0	0	2	1	1	2	2	1	0	4	5
	Black, Non-Hispanic	0	0	0	1	0	2	0	1	1	2	1	6
	American Indian or Alaskan Native	0	0	0	2	0	1	0	0	0	0	0	3
	Asian or Pacific Islander	0	0	0	15	1	4	1	2	13	7	15	28
	Hispanic	0	0	0	7	0	2	1	0	1	1	2	10
	White, Non-Hispanic	0	0	36	208	6	49	3	9	91	51	136	317
	Oregon Health Sciences University Minority Total	0	0	0	25	1	9	2	3	15	10	18	47
	Oregon Health Sciences University Total	0	0	36	235	8	59	7	14	107	61	158	369
Oregon Institute of Technology													
	Nonresident Alien	0	0	6	0	0	0	0	0	0	0	6	0
	Black, Non-Hispanic	0	0	2	0	0	0	0	0	0	0	2	0
	American Indian or Alaskan Native	0	1	4	4	0	0	0	0	0	0	4	5
	Asian or Pacific Islander	1	3	16	4	0	0	0	0	0	0	17	7
	Hispanic	0	4	2	6	0	0	0	0	0	0	2	10
	White, Non-Hispanic	15	45	170	104	0	0	0	0	0	0	185	149
	Unknown	0	2	8	2	0	0	0	0	0	0	8	4
	Oregon Institute of Technology Minority Total	1	8	24	14	0	0	0	0	0	0	25	22
	Oregon Institute of Technology Total	16	55	208	120	0	0	0	0	0	0	224	175

**SUMMARY OF POSTSECONDARY DEGREES FOR 2000-01
BY SEGMENT, INSTITUTION, AND RACE**

Segment	Racial/Ethnic Breakdown	Associate's		Bachelor's		Master's		Doctoral		First Professional		Total	
		Men	Women	Men	Women	Men	Women	Men	Women	Men	Women	Men	Women
OREGON PUBLIC UNIVERSITIES													
Oregon State University													
	Nonresident Alien	0	0	44	39	71	63	34	16	0	0	149	118
	Black, Non-Hispanic	0	0	11	11	3	0	0	2	0	0	14	13
	American Indian or Alaskan Native	0	0	25	16	1	1	1	0	0	0	27	17
	Asian or Pacific Islander	0	0	89	98	10	12	0	1	0	3	99	114
	Hispanic	0	0	37	38	6	5	2	1	0	0	45	44
	White, Non-Hispanic	0	0	1,015	952	167	221	58	32	13	23	1,253	1,228
	Unknown	0	0	123	78	15	16	8	6	0	3	146	103
	Oregon State University Minority Total	0	0	162	163	20	18	3	4	0	3	185	188
	Oregon State University Total	0	0	1,344	1,232	273	318	103	58	13	29	1,733	1,637
Portland State University													
	Nonresident Alien	0	0	51	62	62	57	8	2	0	0	121	121
	Black, Non-Hispanic	0	0	21	37	7	12	0	0	0	0	28	49
	American Indian or Alaskan Native	0	0	16	22	3	9	1	0	0	0	20	31
	Asian or Pacific Islander	0	0	85	146	13	30	0	1	0	0	98	177
	Hispanic	0	0	30	54	11	27	0	0	0	0	41	81
	White, Non-Hispanic	0	0	660	1,043	296	611	12	12	0	0	968	1,666
	Unknown	0	0	112	135	30	31	2	0	0	0	144	166
	Portland State University Minority Total	0	0	152	259	34	78	1	1	0	0	187	338
	Portland State University Total	0	0	975	1,499	422	777	23	15	0	0	1,420	2,291
Southern Oregon University													
	Nonresident Alien	0	0	20	18	3	4	0	0	0	0	23	22
	Black, Non-Hispanic	0	0	2	3	1	0	0	0	0	0	3	3
	American Indian or Alaskan Native	0	0	2	6	0	2	0	0	0	0	2	8
	Asian or Pacific Islander	0	0	10	16	0	2	0	0	0	0	10	18
	Hispanic	0	0	14	9	1	2	0	0	0	0	15	11
	White, Non-Hispanic	0	0	258	383	77	130	0	0	0	0	335	513
	Unknown	0	0	14	22	7	8	0	0	0	0	21	30
	Southern Oregon University Minority Total	0	0	28	34	2	6	0	0	0	0	30	40
	Southern Oregon University Total	0	0	320	457	89	148	0	0	0	0	409	605

**SUMMARY OF POSTSECONDARY DEGREES FOR 2000-01
BY SEGMENT, INSTITUTION, AND RACE**

Segment	Racial/Ethnic Breakdown	Associate's		Bachelor's		Master's		Doctoral		First Professional		Total	
		Men	Women	Men	Women	Men	Women	Men	Women	Men	Women	Men	Women
OREGON PUBLIC UNIVERSITIES													
University of Oregon													
	Nonresident Alien	0	0	119	153	53	63	16	8	0	2	188	226
	Black, Non-Hispanic	0	0	19	18	3	3	0	2	1	2	23	25
	American Indian or Alaskan Native	0	0	11	20	2	1	0	0	2	1	15	22
	Asian or Pacific Islander	0	0	83	102	13	19	5	4	7	4	108	129
	Hispanic	0	0	49	55	4	8	2	3	5	0	60	66
	White, Non-Hispanic	0	0	994	1,311	244	318	56	56	61	54	1,355	1,739
	Unknown	0	0	114	94	34	21	2	2	5	5	155	122
	University of Oregon Minority Total	0	0	162	195	22	31	7	9	15	7	206	242
	University of Oregon Total	0	0	1,389	1,753	353	433	81	75	81	68	1,904	2,329
Western Oregon University													
	Nonresident Alien	0	0	1	13	0	3	0	0	0	0	1	16
	Black, Non-Hispanic	0	0	4	2	0	1	0	0	0	0	4	3
	American Indian or Alaskan Native	0	0	1	1	1	2	0	0	0	0	2	3
	Asian or Pacific Islander	0	0	7	10	1	1	0	0	0	0	8	11
	Hispanic	0	0	11	8	2	4	0	0	0	0	13	12
	White, Non-Hispanic	1	0	169	255	43	71	0	0	0	0	213	326
	Unknown	0	0	10	12	4	8	0	0	0	0	14	20
	Western Oregon University Minority Total	0	0	23	21	4	8	0	0	0	0	27	29
	Western Oregon University Total	1	0	203	301	51	90	0	0	0	0	255	391
	Oregon Public Universities Minority Total	1	8	565	737	84	150	13	17	30	20	693	932
	Oregon Public Universities Total	21	63	4,599	5,861	1,217	1,864	214	162	201	158	6,252	8,108
	Oregon Public Universities Minority Percent	4.8	12.7	12.3	12.6	6.9	8.0	6.1	10.5	14.9	12.7	11.1	11.5

**SUMMARY OF POSTSECONDARY DEGREES FOR 2000-01
BY SEGMENT, INSTITUTION, AND RACE**

Segment	Racial/Ethnic Breakdown	Associate's		Bachelor's		Master's		Doctoral		First Professional		Total	
		Men	Women	Men	Women	Men	Women	Men	Women	Men	Women	Men	Women
COMMUNITY COLLEGES													
Blue Mountain CC													
	American Indian or Alaskan Native	4	1	0	0	0	0	0	0	0	0	4	1
	Asian or Pacific Islander	1	1	0	0	0	0	0	0	0	0	1	1
	Hispanic	7	4	0	0	0	0	0	0	0	0	7	4
	White, Non-Hispanic	62	84	0	0	0	0	0	0	0	0	62	84
	Unknown	2	6	0	0	0	0	0	0	0	0	2	6
	Blue Mountain CC Minority Total	12	6	0	0	0	0	0	0	0	0	12	6
	Blue Mountain CC Total	76	96	0	0	0	0	0	0	0	0	76	96
Central Oregon CC													
	Nonresident Alien	1	3	0	0	0	0	0	0	0	0	1	3
	American Indian or Alaskan Native	1	1	0	0	0	0	0	0	0	0	1	1
	Asian or Pacific Islander	2	0	0	0	0	0	0	0	0	0	2	0
	Hispanic	2	3	0	0	0	0	0	0	0	0	2	3
	White, Non-Hispanic	100	124	0	0	0	0	0	0	0	0	100	124
	Unknown	7	5	0	0	0	0	0	0	0	0	7	5
	Central Oregon CC Minority Total	5	4	0	0	0	0	0	0	0	0	5	4
	Central Oregon CC Total	113	136	0	0	0	0	0	0	0	0	113	136
Chemeketa CC													
	Nonresident Alien	1	4	0	0	0	0	0	0	0	0	1	4
	Black, Non-Hispanic	6	9	0	0	0	0	0	0	0	0	6	9
	American Indian or Alaskan Native	6	3	0	0	0	0	0	0	0	0	6	3
	Asian or Pacific Islander	11	19	0	0	0	0	0	0	0	0	11	19
	Hispanic	22	20	0	0	0	0	0	0	0	0	22	20
	White, Non-Hispanic	262	290	0	0	0	0	0	0	0	0	262	290
	Unknown	29	26	0	0	0	0	0	0	0	0	29	26
	Chemeketa CC Minority Total	45	51	0	0	0	0	0	0	0	0	45	51
	Chemeketa CC Total	337	371	0	0	0	0	0	0	0	0	337	371
Clackamas CC													
	Black, Non-Hispanic	1	1	0	0	0	0	0	0	0	0	1	1
	American Indian or Alaskan Native	3	1	0	0	0	0	0	0	0	0	3	1
	Asian or Pacific Islander	6	8	0	0	0	0	0	0	0	0	6	8
	Hispanic	6	6	0	0	0	0	0	0	0	0	6	6
	White, Non-Hispanic	137	192	0	0	0	0	0	0	0	0	137	192
	Unknown	5	6	0	0	0	0	0	0	0	0	5	6
	Clackamas CC Minority Total	16	16	0	0	0	0	0	0	0	0	16	16
	Clackamas CC Total	158	214	0	0	0	0	0	0	0	0	158	214

**SUMMARY OF POSTSECONDARY DEGREES FOR 2000-01
BY SEGMENT, INSTITUTION, AND RACE**

Segment	Racial/Ethnic Breakdown	Associate's		Bachelor's		Master's		Doctoral		First Professional		Total	
		Men	Women	Men	Women	Men	Women	Men	Women	Men	Women	Men	Women
COMMUNITY COLLEGES													
Clatsop CC													
	Black, Non-Hispanic	0	1	0	0	0	0	0	0	0	0	0	1
	American Indian or Alaskan Native	1	0	0	0	0	0	0	0	0	0	0	1
	Asian or Pacific Islander	2	3	0	0	0	0	0	0	0	0	0	5
	Hispanic	2	4	0	0	0	0	0	0	0	0	0	6
	White, Non-Hispanic	20	52	0	0	0	0	0	0	0	0	0	72
	Unknown	0	3	0	0	0	0	0	0	0	0	0	3
	Clatsop CC Minority Total	5	8	0	0	0	0	0	0	0	0	0	13
	Clatsop CC Total	25	63	0	0	0	0	0	0	0	0	0	88
Columbia Gorge CC													
	Hispanic	1	1	0	0	0	0	0	0	0	0	0	2
	White, Non-Hispanic	8	35	0	0	0	0	0	0	0	0	0	43
	Unknown	1	1	0	0	0	0	0	0	0	0	0	2
	Columbia Gorge CC Minority Total	1	1	0	0	0	0	0	0	0	0	0	2
	Columbia Gorge CC Total	10	37	0	0	0	0	0	0	0	0	0	47
Klamath CC													
	American Indian or Alaskan Native	0	2	0	0	0	0	0	0	0	0	0	2
	Asian or Pacific Islander	0	1	0	0	0	0	0	0	0	0	0	1
	White, Non-Hispanic	2	10	0	0	0	0	0	0	0	0	0	12
	Unknown	0	1	0	0	0	0	0	0	0	0	0	1
	Klamath CC Minority Total	0	3	0	0	0	0	0	0	0	0	0	3
	Klamath CC Total	2	14	0	0	0	0	0	0	0	0	0	16
Lane CC													
	Black, Non-Hispanic	1	3	0	0	0	0	0	0	0	0	0	4
	American Indian or Alaskan Native	8	10	0	0	0	0	0	0	0	0	0	18
	Asian or Pacific Islander	11	28	0	0	0	0	0	0	0	0	0	39
	Hispanic	7	16	0	0	0	0	0	0	0	0	0	23
	White, Non-Hispanic	176	238	0	0	0	0	0	0	0	0	0	414
	Unknown	47	76	0	0	0	0	0	0	0	0	0	123
	Lane CC Minority Total	27	57	0	0	0	0	0	0	0	0	0	84
	Lane CC Total	250	371	0	0	0	0	0	0	0	0	0	621

**SUMMARY OF POSTSECONDARY DEGREES FOR 2000-01
BY SEGMENT, INSTITUTION, AND RACE**

Segment	Racial/Ethnic Breakdown	Associate's		Bachelor's		Master's		Doctoral		First Professional		Total	
		Men	Women	Men	Women	Men	Women	Men	Women	Men	Women	Men	Women
COMMUNITY COLLEGES													
Linn-Benton CC													
	Nonresident Alien	1	2	0	0	0	0	0	0	0	0	1	2
	Black, Non-Hispanic	2	3	0	0	0	0	0	0	0	0	2	3
	American Indian or Alaskan Native	3	3	0	0	0	0	0	0	0	0	3	3
	Asian or Pacific Islander	7	18	0	0	0	0	0	0	0	0	7	18
	Hispanic	3	4	0	0	0	0	0	0	0	0	3	4
	White, Non-Hispanic	210	306	0	0	0	0	0	0	0	0	210	306
	Unknown	6	6	0	0	0	0	0	0	0	0	6	6
	Linn-Benton CC Minority Total	15	28	0	0	0	0	0	0	0	0	15	28
	Linn-Benton CC Total	232	342	0	0	0	0	0	0	0	0	232	342
Mt. Hood CC													
	Nonresident Alien	6	11	0	0	0	0	0	0	0	0	6	11
	Black, Non-Hispanic	4	6	0	0	0	0	0	0	0	0	4	6
	American Indian or Alaskan Native	3	3	0	0	0	0	0	0	0	0	3	3
	Asian or Pacific Islander	11	31	0	0	0	0	0	0	0	0	11	31
	Hispanic	14	5	0	0	0	0	0	0	0	0	14	5
	White, Non-Hispanic	273	353	0	0	0	0	0	0	0	0	273	353
	Unknown	4	4	0	0	0	0	0	0	0	0	4	4
	Mt. Hood CC Minority Total	32	45	0	0	0	0	0	0	0	0	32	45
	Mt. Hood CC Total	315	413	0	0	0	0	0	0	0	0	315	413
Oregon Coast CC													
	Asian or Pacific Islander	1	0	0	0	0	0	0	0	0	0	1	0
	White, Non-Hispanic	8	20	0	0	0	0	0	0	0	0	8	20
	Oregon Coast CC Minority Total	1	0	0	0	0	0	0	0	0	0	1	0
	Oregon Coast CC Total	9	20	0	0	0	0	0	0	0	0	9	20
Portland CC													
	Nonresident Alien	20	14	0	0	0	0	0	0	0	0	20	14
	Black, Non-Hispanic	11	21	0	0	0	0	0	0	0	0	11	21
	American Indian or Alaskan Native	1	5	0	0	0	0	0	0	0	0	1	5
	Asian or Pacific Islander	52	62	0	0	0	0	0	0	0	0	52	62
	Hispanic	20	29	0	0	0	0	0	0	0	0	20	29
	White, Non-Hispanic	320	489	0	0	0	0	0	0	0	0	320	489
	Unknown	35	51	0	0	0	0	0	0	0	0	35	51
	Portland CC Minority Total	84	117	0	0	0	0	0	0	0	0	84	117
	Portland CC Total	459	671	0	0	0	0	0	0	0	0	459	671

**SUMMARY OF POSTSECONDARY DEGREES FOR 2000-01
BY SEGMENT, INSTITUTION, AND RACE**

Segment	Racial/Ethnic Breakdown	Associate's		Bachelor's		Master's		Doctoral		First Professional		Total	
		Men	Women	Men	Women	Men	Women	Men	Women	Men	Women	Men	Women
COMMUNITY COLLEGES													
Rogue CC													
	Black, Non-Hispanic	0	1	0	0	0	0	0	0	0	0	0	1
	American Indian or Alaskan Native	3	4	0	0	0	0	0	0	0	0	0	7
	Asian or Pacific Islander	2	7	0	0	0	0	0	0	0	0	0	9
	Hispanic	3	3	0	0	0	0	0	0	0	0	0	6
	White, Non-Hispanic	80	106	0	0	0	0	0	0	0	0	0	186
	Unknown	7	13	0	0	0	0	0	0	0	0	0	20
	Rogue CC Minority Total	8	15	0	0	0	0	0	0	0	0	0	23
	Rogue CC Total	95	134	0	0	0	0	0	0	0	0	0	229
Southwestern Oregon CC													
	Nonresident Alien	5	8	0	0	0	0	0	0	0	0	0	13
	Black, Non-Hispanic	1	1	0	0	0	0	0	0	0	0	0	2
	Asian or Pacific Islander	1	3	0	0	0	0	0	0	0	0	0	4
	Hispanic	0	1	0	0	0	0	0	0	0	0	0	1
	White, Non-Hispanic	48	80	0	0	0	0	0	0	0	0	0	128
	Unknown	1	0	0	0	0	0	0	0	0	0	0	1
	Southwestern Oregon CC Minority Total	2	5	0	0	0	0	0	0	0	0	0	7
	Southwestern Oregon CC Total	56	93	0	0	0	0	0	0	0	0	0	149
Tillamook Bay CC													
	Hispanic	1	0	0	0	0	0	0	0	0	0	0	1
	White, Non-Hispanic	5	18	0	0	0	0	0	0	0	0	0	23
	Unknown	0	1	0	0	0	0	0	0	0	0	0	1
	Tillamook Bay CC Minority Total	1	0	0	0	0	0	0	0	0	0	0	1
	Tillamook Bay CC Total	6	19	0	0	0	0	0	0	0	0	0	25
Treasure Valley CC													
	Nonresident Alien	3	2	0	0	0	0	0	0	0	0	0	5
	Black, Non-Hispanic	1	0	0	0	0	0	0	0	0	0	0	1
	American Indian or Alaskan Native	0	2	0	0	0	0	0	0	0	0	0	2
	Asian or Pacific Islander	0	2	0	0	0	0	0	0	0	0	0	2
	Hispanic	3	6	0	0	0	0	0	0	0	0	0	9
	White, Non-Hispanic	65	98	0	0	0	0	0	0	0	0	0	163
	Unknown	22	18	0	0	0	0	0	0	0	0	0	40
	Treasure Valley CC Minority Total	4	10	0	0	0	0	0	0	0	0	0	14
	Treasure Valley CC Total	94	128	0	0	0	0	0	0	0	0	0	222

**SUMMARY OF POSTSECONDARY DEGREES FOR 2000-01
BY SEGMENT, INSTITUTION, AND RACE**

Segment	Racial/Ethnic Breakdown	Associate's		Bachelor's		Master's		Doctoral		First Professional		Total	
		Men	Women	Men	Women	Men	Women	Men	Women	Men	Women	Men	Women
COMMUNITY COLLEGES													
Umpqua CC													
	Nonresident Alien	3	2	0	0	0	0	0	0	0	0	3	2
	Black, Non-Hispanic	0	3	0	0	0	0	0	0	0	0	0	3
	American Indian or Alaskan Native	0	3	0	0	0	0	0	0	0	0	0	3
	Asian or Pacific Islander	0	3	0	0	0	0	0	0	0	0	0	3
	Hispanic	1	9	0	0	0	0	0	0	0	0	1	9
	White, Non-Hispanic	73	140	0	0	0	0	0	0	0	0	73	140
	Unknown	14	22	0	0	0	0	0	0	0	0	14	22
	Umpqua CC Minority Total	1	18	0	0	0	0	0	0	0	0	1	18
	Umpqua CC Total	91	182	0	0	0	0	0	0	0	0	91	182
	Community Colleges Minority Total	259	384	0	0	0	0	0	0	0	0	259	384
	Community Colleges Total	2,328	3,304	0	0	0	0	0	0	0	0	2,328	3,304
	Community Colleges Minority Percent	11.1	11.6	0.0	0.0	0.0	0.0	0.0	0.0	0.0	0.0	11.1	11.6

**SUMMARY OF POSTSECONDARY DEGREES FOR 2000-01
BY SEGMENT, INSTITUTION, AND RACE**

Segment	Racial/Ethnic Breakdown	Associate's		Bachelor's		Master's		Doctoral		First Professional		Total	
		Men	Women	Men	Women	Men	Women	Men	Women	Men	Women	Men	Women
INDEPENDENT INSTITUTIONS													
Antioch University - ICI													
	Asian or Pacific Islander	0	0	0	0	0	1	0	0	0	0	0	1
	White, Non-Hispanic	0	0	0	0	0	8	0	0	0	0	0	8
	Unknown	0	0	0	0	0	1	0	0	0	0	0	1
	Antioch University - ICI Minority Total	0	0	0	0	0	1	0	0	0	0	0	1
	Antioch University - ICI Total	0	0	0	0	0	10	0	0	0	0	0	10
Art Institute of Portland													
	Black, Non-Hispanic	0	0	0	2	0	0	0	0	0	0	0	2
	Asian or Pacific Islander	2	1	0	0	0	0	0	0	0	0	0	1
	Hispanic	1	1	0	0	0	0	0	0	0	0	0	1
	White, Non-Hispanic	7	20	2	16	0	0	0	0	0	0	0	36
	Unknown	1	2	0	5	0	0	0	0	0	0	0	7
	Art Institute of Portland Minority Total	3	2	0	2	0	0	0	0	0	0	0	4
	Art Institute of Portland Total	11	24	2	23	0	0	0	0	0	0	0	47
Cascade College													
	Black, Non-Hispanic	0	0	3	0	0	0	0	0	0	0	0	0
	Hispanic	0	0	2	0	0	0	0	0	0	0	0	0
	White, Non-Hispanic	0	0	13	22	0	0	0	0	0	0	0	22
	Cascade College Minority Total	0	0	5	0	0	0	0	0	0	0	0	0
	Cascade College Total	0	0	18	22	0	0	0	0	0	0	0	22
Concordia University													
	Nonresident Alien	0	0	5	5	0	0	0	0	0	0	0	5
	Black, Non-Hispanic	0	0	2	3	0	1	0	0	0	0	0	4
	American Indian or Alaskan Native	0	0	0	2	0	1	0	0	0	0	0	3
	Asian or Pacific Islander	0	0	1	1	1	0	0	0	0	0	0	1
	Hispanic	0	0	6	2	0	0	0	0	0	0	0	2
	White, Non-Hispanic	0	0	47	115	22	49	0	0	0	0	0	164
	Unknown	0	0	10	10	3	3	0	0	0	0	0	13
	Concordia University Minority Total	0	0	9	8	1	2	0	0	0	0	0	10
	Concordia University Total	0	0	71	138	26	54	0	0	0	0	0	192

**SUMMARY OF POSTSECONDARY DEGREES FOR 2000-01
BY SEGMENT, INSTITUTION, AND RACE**

Segment	Racial/Ethnic Breakdown	Associate's		Bachelor's		Master's		Doctoral		First Professional		Total	
		Men	Women	Men	Women	Men	Women	Men	Women	Men	Women	Men	Women
INDEPENDENT INSTITUTIONS													
Eugene Bible College													
	Nonresident Alien	0	0	1	0	0	0	0	0	0	0	1	0
	Hispanic	0	0	3	0	0	0	0	0	0	0	3	0
	White, Non-Hispanic	0	0	10	16	0	0	0	0	0	0	10	16
	Eugene Bible College Minority Total	0	0	3	0	0	0	0	0	0	0	3	0
	Eugene Bible College Total	0	0	14	16	0	0	0	0	0	0	14	16
George Fox University													
	Nonresident Alien	0	0	5	9	1	2	0	0	0	0	6	11
	Black, Non-Hispanic	0	0	1	4	3	2	0	1	0	0	4	7
	American Indian or Alaskan Native	0	0	1	3	0	1	1	0	0	0	2	4
	Asian or Pacific Islander	0	0	8	5	4	8	1	0	1	0	14	13
	Hispanic	0	0	4	12	2	6	0	0	0	0	6	18
	White, Non-Hispanic	0	0	178	278	83	141	11	21	10	3	282	443
	Unknown	0	0	4	5	2	2	0	0	0	0	6	7
	George Fox University Minority Total	0	0	14	24	9	17	2	1	1	0	26	42
	George Fox University Total	0	0	201	316	95	162	13	22	11	3	320	503
Heald College													
	Black, Non-Hispanic	8	2	0	0	0	0	0	0	0	0	8	2
	American Indian or Alaskan Native	4	0	0	0	0	0	0	0	0	0	4	0
	Asian or Pacific Islander	14	6	0	0	0	0	0	0	0	0	14	6
	Hispanic	2	2	0	0	0	0	0	0	0	0	2	2
	White, Non-Hispanic	100	14	0	0	0	0	0	0	0	0	100	14
	Unknown	10	2	0	0	0	0	0	0	0	0	10	2
	Heald College Minority Total	28	10	0	0	0	0	0	0	0	0	28	10
	Heald College Total	138	26	0	0	0	0	0	0	0	0	138	26
ITT Technical Institute													
	Nonresident Alien	15	0	4	0	0	0	0	0	0	0	19	0
	Black, Non-Hispanic	3	0	2	0	0	0	0	0	0	0	5	0
	Asian or Pacific Islander	5	1	2	0	0	0	0	0	0	0	7	1
	Hispanic	5	1	2	0	0	0	0	0	0	0	7	1
	White, Non-Hispanic	132	19	28	7	0	0	0	0	0	0	160	26
	ITT Technical Institute Minority Total	13	2	6	0	0	0	0	0	0	0	19	2
	ITT Technical Institute Total	160	21	38	7	0	0	0	0	0	0	198	28

**SUMMARY OF POSTSECONDARY DEGREES FOR 2000-01
BY SEGMENT, INSTITUTION, AND RACE**

Segment	Racial/Ethnic Breakdown	Associate's		Bachelor's		Master's		Doctoral		First Professional		Total	
		Men	Women	Men	Women	Men	Women	Men	Women	Men	Women	Men	Women
INDEPENDENT INSTITUTIONS													
Lewis and Clark College													
	Nonresident Alien	0	0	1	0	0	1	0	0	0	0	1	1
	Black, Non-Hispanic	0	0	3	1	0	0	0	0	0	0	3	1
	American Indian or Alaskan Native	0	0	1	1	1	1	0	0	2	1	4	3
	Asian or Pacific Islander	0	0	15	23	2	5	0	0	8	16	25	44
	Hispanic	0	0	4	6	0	2	0	0	3	3	7	11
	White, Non-Hispanic	0	0	116	143	51	124	0	0	107	80	274	347
	Unknown	0	0	29	50	10	13	0	0	1	1	40	64
	Lewis and Clark College Minority Total	0	0	23	31	3	8	0	0	13	20	39	59
	Lewis and Clark College Total	0	0	169	224	64	146	0	0	121	101	354	471
Linfield College													
	Nonresident Alien	0	0	5	3	0	0	0	0	0	0	5	3
	Black, Non-Hispanic	0	0	1	3	0	0	0	0	0	0	1	3
	American Indian or Alaskan Native	0	0	1	1	0	0	0	0	0	0	1	1
	Asian or Pacific Islander	0	0	11	28	0	0	0	0	0	0	11	28
	Hispanic	0	0	4	9	0	0	0	0	0	0	4	9
	White, Non-Hispanic	0	0	180	302	1	0	0	0	0	0	181	302
	Unknown	0	0	17	27	0	0	0	0	0	0	17	27
	Linfield College Minority Total	0	0	17	41	0	0	0	0	0	0	17	41
	Linfield College Total	0	0	219	373	1	0	0	0	0	0	220	373
Marylhurst University													
	Nonresident Alien	0	0	4	5	10	5	0	0	0	0	14	10
	Black, Non-Hispanic	0	0	2	0	0	0	0	0	0	0	2	0
	American Indian or Alaskan Native	0	0	0	0	0	1	0	0	0	0	0	1
	Asian or Pacific Islander	0	0	0	1	0	0	0	0	0	0	0	1
	White, Non-Hispanic	0	0	14	63	9	23	0	0	0	0	23	86
	Unknown	0	0	6	23	5	19	0	0	0	0	11	42
	Marylhurst University Minority Total	0	0	2	1	0	1	0	0	0	0	2	2
	Marylhurst University Total	0	0	26	92	24	48	0	0	0	0	50	140

**SUMMARY OF POSTSECONDARY DEGREES FOR 2000-01
BY SEGMENT, INSTITUTION, AND RACE**

Segment	Racial/Ethnic Breakdown	Associate's		Bachelor's		Master's		Doctoral		First Professional		Total	
		Men	Women	Men	Women	Men	Women	Men	Women	Men	Women	Men	Women
INDEPENDENT INSTITUTIONS													
Mount Angel Seminary													
	Nonresident Alien	0	0	0	0	0	0	0	0	1	0	1	0
	Black, Non-Hispanic	0	0	0	0	0	0	0	0	1	0	1	0
	Asian or Pacific Islander	0	0	5	0	0	0	0	0	1	0	6	0
	Hispanic	0	0	9	0	0	0	0	0	2	0	11	0
	White, Non-Hispanic	0	0	6	0	7	2	0	0	10	0	23	2
	Mount Angel Seminary Minority Total	0	0	14	0	0	0	0	0	4	0	18	0
	Mount Angel Seminary Total	0	0	20	0	7	2	0	0	15	0	42	2
Multnomah Bible College													
	Nonresident Alien	0	0	0	0	1	2	0	0	0	0	1	2
	Black, Non-Hispanic	0	0	0	2	0	0	0	0	0	0	0	2
	Asian or Pacific Islander	0	0	0	2	1	2	0	0	2	0	3	4
	Hispanic	0	0	5	3	0	0	0	0	0	0	5	3
	White, Non-Hispanic	0	0	78	73	16	5	0	0	5	3	99	81
	Multnomah Bible College Minority Total	0	0	5	7	1	2	0	0	2	0	8	9
	Multnomah Bible College Total	0	0	83	80	18	9	0	0	7	3	108	92
National College of Naturopathic Medicine													
	Black, Non-Hispanic	0	0	0	0	0	0	0	0	0	1	0	1
	American Indian or Alaskan Native	0	0	0	0	0	1	0	0	1	2	1	3
	Asian or Pacific Islander	0	0	0	0	2	0	0	0	5	7	7	7
	Hispanic	0	0	0	0	0	1	0	0	1	2	1	3
	White, Non-Hispanic	0	0	0	0	4	7	0	0	23	69	27	76
	Unknown	0	0	0	0	0	0	0	0	6	10	6	10
	National College of Naturopathic Medicine Minority	0	0	0	0	2	2	0	0	7	12	9	14
	National College of Naturopathic Medicine Total	0	0	0	0	6	9	0	0	36	91	42	100
Northwest Christian College													
	Black, Non-Hispanic	0	0	0	0	0	1	0	0	0	0	0	1
	American Indian or Alaskan Native	0	0	0	6	0	1	0	0	0	0	0	7
	Asian or Pacific Islander	0	0	1	1	0	0	0	0	0	0	1	1
	Hispanic	0	0	1	1	0	0	0	0	0	0	1	1
	White, Non-Hispanic	3	6	26	57	8	8	0	0	0	0	37	71
	Unknown	0	0	9	5	0	3	0	0	0	0	9	8
	Northwest Christian College Minority Total	0	0	2	8	0	2	0	0	0	0	2	10
	Northwest Christian College Total	3	6	37	70	8	13	0	0	0	0	48	89

**SUMMARY OF POSTSECONDARY DEGREES FOR 2000-01
BY SEGMENT, INSTITUTION, AND RACE**

Segment	Racial/Ethnic Breakdown	Associate's		Bachelor's		Master's		Doctoral		First Professional		Total	
		Men	Women	Men	Women	Men	Women	Men	Women	Men	Women	Men	Women

INDEPENDENT INSTITUTIONS

Oregon College of Art and Craft

Nonresident Alien	0	0	0	1	0	0	0	0	0	0	0	0	1
American Indian or Alaskan Native	0	0	0	1	0	0	0	0	0	0	0	0	1
Asian or Pacific Islander	0	0	0	1	0	0	0	0	0	0	0	0	1
White, Non-Hispanic	0	0	3	7	0	0	0	0	0	0	0	3	7
Unknown	0	0	0	1	0	0	0	0	0	0	0	0	1
Oregon College of Art and Craft Minority Total	0	0	0	2	0	0	0	0	0	0	0	0	2
Oregon College of Art and Craft Total	0	0	3	11	0	0	0	0	0	0	0	3	11

Oregon College of Oriental Medicine

American Indian or Alaskan Native	0	0	0	0	0	1	0	0	0	0	0	0	1
Asian or Pacific Islander	0	0	0	0	1	0	0	0	0	0	0	1	0
Hispanic	0	0	0	0	1	1	0	0	0	0	0	1	1
White, Non-Hispanic	0	0	0	0	8	19	0	0	0	0	0	8	19
Oregon College of Oriental Medicine Minority Total	0	0	0	0	2	2	0	0	0	0	0	2	2
Oregon College of Oriental Medicine Total	0	0	0	0	10	21	0	0	0	0	0	10	21

Oregon Graduate Institute

Nonresident Alien	0	0	0	0	37	20	4	0	0	0	0	41	20
Asian or Pacific Islander	0	0	0	0	5	1	0	0	0	0	0	5	1
White, Non-Hispanic	0	0	0	0	16	5	5	2	0	0	0	21	7
Unknown	0	0	0	0	51	23	0	0	0	0	0	51	23
Oregon Graduate Institute Minority Total	0	0	0	0	5	1	0	0	0	0	0	5	1
Oregon Graduate Institute Total	0	0	0	0	109	49	9	2	0	0	0	118	51

Pacific Northwest College of Art

Nonresident Alien	0	0	0	1	0	0	0	0	0	0	0	0	1
Asian or Pacific Islander	0	0	1	0	0	0	0	0	0	0	0	1	0
Hispanic	0	0	3	0	0	0	0	0	0	0	0	3	0
White, Non-Hispanic	0	0	19	28	0	0	0	0	0	0	0	19	28
Pacific Northwest College of Art Minority Total	0	0	4	0	0	0	0	0	0	0	0	4	0
Pacific Northwest College of Art Total	0	0	23	29	0	0	0	0	0	0	0	23	29

**SUMMARY OF POSTSECONDARY DEGREES FOR 2000-01
BY SEGMENT, INSTITUTION, AND RACE**

Segment	Racial/Ethnic Breakdown	Associate's		Bachelor's		Master's		Doctoral		First Professional		Total	
		Men	Women	Men	Women	Men	Women	Men	Women	Men	Women	Men	Women
INDEPENDENT INSTITUTIONS													
Pacific University													
	Nonresident Alien	0	0	2	5	3	2	0	1	4	5	9	13
	Black, Non-Hispanic	0	0	2	0	1	2	0	0	0	0	3	2
	American Indian or Alaskan Native	0	0	0	0	1	1	0	0	0	0	1	1
	Asian or Pacific Islander	0	0	13	21	2	5	0	1	6	9	21	36
	Hispanic	0	0	2	2	2	9	0	1	0	0	4	12
	White, Non-Hispanic	0	0	56	120	54	162	5	12	26	27	141	321
	Unknown	0	0	7	7	11	19	0	1	2	3	20	30
	Pacific University Minority Total	0	0	17	23	6	17	0	2	6	9	29	51
	Pacific University Total	0	0	82	155	74	200	5	16	38	44	199	415
Pioneer Pacific College													
	Black, Non-Hispanic	5	0	0	0	0	0	0	0	0	0	5	0
	American Indian or Alaskan Native	0	1	0	0	0	0	0	0	0	0	0	1
	Asian or Pacific Islander	2	1	0	0	0	0	0	0	0	0	2	1
	Hispanic	3	1	0	0	0	0	0	0	0	0	3	1
	White, Non-Hispanic	52	43	0	0	0	0	0	0	0	0	52	43
	Pioneer Pacific College Minority Total	10	3	0	0	0	0	0	0	0	0	10	3
	Pioneer Pacific College Total	62	46	0	0	0	0	0	0	0	0	62	46
Reed College													
	American Indian or Alaskan Native	0	0	1	3	0	0	0	0	0	0	1	3
	Asian or Pacific Islander	0	0	9	8	0	0	0	0	0	0	9	8
	Hispanic	0	0	7	4	0	0	0	0	0	0	7	4
	White, Non-Hispanic	0	0	90	92	0	2	0	0	0	0	90	94
	Unknown	0	0	20	31	0	0	0	0	0	0	20	31
	Reed College Minority Total	0	0	17	15	0	0	0	0	0	0	17	15
	Reed College Total	0	0	127	138	0	2	0	0	0	0	127	140
Salem Bible College													
	White, Non-Hispanic	3	3	0	0	0	0	0	0	0	0	3	3
	Unknown	3	3	0	0	0	0	0	0	0	0	3	3
	Salem Bible College Minority Total												
	Salem Bible College Total	6	6	0	0	0	0	0	0	0	0	6	6

**SUMMARY OF POSTSECONDARY DEGREES FOR 2000-01
BY SEGMENT, INSTITUTION, AND RACE**

Segment	Racial/Ethnic Breakdown	Associate's		Bachelor's		Master's		Doctoral		First Professional		Total	
		Men	Women	Men	Women	Men	Women	Men	Women	Men	Women	Men	Women

INDEPENDENT INSTITUTIONS

University of Phoenix

Nonresident Alien	0	0	0	1	0	0	0	0	0	0	0	0	1
Black, Non-Hispanic	0	0	5	0	0	1	0	0	0	0	0	0	1
Hispanic	0	0	13	2	5	2	0	0	0	0	0	0	4
White, Non-Hispanic	0	0	56	56	32	34	0	0	0	0	0	0	90
Unknown	0	0	4	3	8	4	0	0	0	0	0	0	7
University of Phoenix Minority Total	0	0	18	2	5	3	0	0	0	0	0	0	5
University of Phoenix Total	0	0	78	62	45	41	0	0	0	0	0	0	103

University of Portland

Nonresident Alien	0	0	10	11	22	35	0	0	0	0	0	0	46
Black, Non-Hispanic	0	0	3	2	0	0	0	0	0	0	0	0	2
American Indian or Alaskan Native	0	0	1	1	0	2	0	0	0	0	0	0	3
Asian or Pacific Islander	0	0	24	18	5	20	0	0	0	0	0	0	38
Hispanic	0	0	8	13	2	2	0	0	0	0	0	0	15
White, Non-Hispanic	0	0	173	263	45	98	0	0	0	0	0	0	361
Unknown	0	0	7	6	8	22	0	0	0	0	0	0	28
University of Portland Minority Total	0	0	36	34	7	24	0	0	0	0	0	0	58
University of Portland Total	0	0	226	314	82	179	0	0	0	0	0	0	493

Walla Walla College School of Nursing

Black, Non-Hispanic	0	0	0	3	0	0	0	0	0	0	0	0	3
Asian or Pacific Islander	0	0	0	4	0	0	0	0	0	0	0	0	4
Hispanic	0	0	0	2	0	0	0	0	0	0	0	0	2
White, Non-Hispanic	0	0	2	26	0	0	0	0	0	0	0	0	26
Walla Walla College School of Nursing Minority Tot	0	0	0	9	0	0	0	0	0	0	0	0	9
Walla Walla College School of Nursing Total	0	0	2	35	0	0	0	0	0	0	0	0	35

Warner Pacific College

Nonresident Alien	0	0	0	2	0	0	0	0	0	0	0	0	2
Black, Non-Hispanic	0	0	4	5	0	0	0	0	0	0	0	0	5
American Indian or Alaskan Native	0	0	1	1	0	0	0	0	0	0	0	0	1
Asian or Pacific Islander	0	0	0	4	0	0	0	0	0	0	0	0	4
Hispanic	0	1	0	1	0	0	0	0	0	0	0	0	2
White, Non-Hispanic	0	1	41	112	2	0	0	0	0	0	0	0	113
Unknown	0	0	2	2	0	0	0	0	0	0	0	0	2
Warner Pacific College Minority Total	0	1	5	11	0	0	0	0	0	0	0	0	12
Warner Pacific College Total	0	2	48	127	2	0	0	0	0	0	0	0	129

**SUMMARY OF POSTSECONDARY DEGREES FOR 2000-01
BY SEGMENT, INSTITUTION, AND RACE**

Segment	Racial/Ethnic Breakdown	Associate's		Bachelor's		Master's		Doctoral		First Professional		Total	
		Men	Women	Men	Women	Men	Women	Men	Women	Men	Women	Men	Women
INDEPENDENT INSTITUTIONS													
Western Baptist College													
	Nonresident Alien	0	0	1	0	0	0	0	0	0	0	1	0
	Black, Non-Hispanic	0	0	1	0	0	0	0	0	0	0	1	0
	American Indian or Alaskan Native	0	0	0	2	0	0	0	0	0	0	0	2
	Asian or Pacific Islander	0	0	1	0	0	0	0	0	0	0	1	0
	Hispanic	0	0	1	1	0	0	0	0	0	0	1	1
	White, Non-Hispanic	0	0	56	92	0	0	0	0	0	0	56	92
	Unknown	0	0	0	1	0	0	0	0	0	0	0	1
	Western Baptist College Minority Total	0	0	3	3	0	0	0	0	0	0	3	3
	Western Baptist College Total	0	0	60	96	0	0	0	0	0	0	60	96
Western Business College													
	Nonresident Alien	1	0	0	0	0	0	0	0	0	0	1	0
	Black, Non-Hispanic	3	3	0	0	0	0	0	0	0	0	3	3
	American Indian or Alaskan Native	0	1	0	0	0	0	0	0	0	0	0	1
	Asian or Pacific Islander	0	4	0	0	0	0	0	0	0	0	0	4
	Hispanic	0	3	0	0	0	0	0	0	0	0	0	3
	White, Non-Hispanic	16	67	0	0	0	0	0	0	0	0	16	67
	Western Business College Minority Total	3	11	0	0	0	0	0	0	0	0	3	11
	Western Business College Total	20	78	0	0	0	0	0	0	0	0	20	78
Western Culinary Institute													
	Black, Non-Hispanic	1	0	0	0	0	0	0	0	0	0	1	0
	American Indian or Alaskan Native	0	1	0	0	0	0	0	0	0	0	0	1
	Asian or Pacific Islander	2	0	0	0	0	0	0	0	0	0	2	0
	Hispanic	1	0	0	0	0	0	0	0	0	0	1	0
	White, Non-Hispanic	12	7	0	0	0	0	0	0	0	0	12	7
	Unknown	2	0	0	0	0	0	0	0	0	0	2	0
	Western Culinary Institute Minority Total	4	1	0	0	0	0	0	0	0	0	4	1
	Western Culinary Institute Total	18	8	0	0	0	0	0	0	0	0	18	8

**SUMMARY OF POSTSECONDARY DEGREES FOR 2000-01
BY SEGMENT, INSTITUTION, AND RACE**

Segment	Racial/Ethnic Breakdown	Associate's		Bachelor's		Master's		Doctoral		First Professional		Total	
		Men	Women	Men	Women	Men	Women	Men	Women	Men	Women	Men	Women
INDEPENDENT INSTITUTIONS													
Western Seminary													
	Nonresident Alien	0	0	0	0	3	0	9	0	0	0	12	0
	Black, Non-Hispanic	0	0	0	0	0	1	0	0	2	0	2	1
	Asian or Pacific Islander	0	0	0	0	1	12	3	0	4	0	8	12
	Hispanic	0	0	0	0	3	1	0	0	2	0	5	1
	White, Non-Hispanic	0	0	0	0	37	43	7	1	18	3	62	47
	Unknown	0	0	0	0	0	1	0	0	0	0	0	1
	Western Seminary Minority Total	0	0	0	0	4	14	3	0	8	0	15	14
	Western Seminary Total	0	0	0	0	44	58	19	1	26	3	89	62
Western States Chiropractic College													
	Nonresident Alien	0	0	3	0	0	0	0	0	41	17	44	17
	Black, Non-Hispanic	0	0	0	0	0	0	0	0	0	1	0	1
	American Indian or Alaskan Native	0	0	0	0	0	0	0	0	1	1	1	1
	Asian or Pacific Islander	0	0	1	0	0	0	0	0	5	0	6	0
	Hispanic	0	0	0	0	0	0	0	0	1	0	1	0
	White, Non-Hispanic	0	0	6	2	0	0	0	0	59	19	65	21
	Western States Chiropractic College Minority Total	0	0	1	0	0	0	0	0	7	2	8	2
	Western States Chiropractic College Total	0	0	10	2	0	0	0	0	107	38	117	40
Willamette University													
	Nonresident Alien	0	0	3	3	8	11	0	0	0	0	11	14
	Black, Non-Hispanic	0	0	0	4	0	1	0	0	0	2	0	7
	American Indian or Alaskan Native	0	0	0	3	0	1	0	0	1	2	1	6
	Asian or Pacific Islander	0	0	12	22	2	1	0	0	3	11	17	34
	Hispanic	0	0	5	7	2	2	0	0	0	1	7	10
	White, Non-Hispanic	0	0	144	178	46	70	0	0	63	46	253	294
	Unknown	0	0	31	34	10	5	0	0	1	0	42	39
	Willamette University Minority Total	0	0	17	36	4	5	0	0	4	16	25	57
	Willamette University Total	0	0	195	251	68	91	0	0	68	62	331	404
	Independent Institutions Minority Total	61	30	218	257	49	101	5	3	52	59	385	450
	Independent Institutions Total	418	217	1,752	2,581	683	1,094	46	41	429	345	3,328	4,278
	Independent Institutions Minority Percent	14.6	13.8	12.4	10.0	7.2	9.2	10.9	7.3	12.1	17.1	11.6	10.5
	STATE MINORITY TOTAL	321	422	783	994	133	251	18	20	82	79	1,337	1,766
	STATE TOTAL	2,767	3,584	6,351	8,442	1,900	2,958	260	203	630	503	11,908	15,690
	STATE MINORITY PERCENT	11.6	11.8	12.3	11.8	7.0	8.5	6.9	9.9	13.0	15.7	11.2	11.3

**SUMMARY OF POSTSECONDARY DEGREES FOR 2000-01
BY PROGRAM AREA**

Program Area	Associate's		Bachelor's		Master's		Doctoral		First Professional		Total	
	Men	Women	Men	Women	Men	Women	Men	Women	Men	Women	Men	Women
01 Agricultural Business and Production	31	30	40	28	2	3	0	0	0	0	73	61
02 Agricultural Sciences	2	10	47	69	9	14	6	0	0	0	64	93
03 Conservation & Renewable Natural Rsrcls	55	18	184	152	36	52	27	7	0	0	302	229
04 Architecture and Related Programs	0	0	65	51	69	48	0	0	0	0	134	99
05 Area, Ethnic and Cultural Studies	0	0	20	66	9	15	0	0	0	0	29	81
08 Mrktg Operations/Mrktg & Distribution	2	7	0	17	0	0	0	0	0	0	2	24
09 Communications	12	9	159	309	7	14	0	1	0	0	178	333
10 Communications Technologies	18	9	10	26	0	0	0	0	0	0	28	35
11 Computer and Information Sciences	85	34	277	52	59	23	1	0	0	0	422	109
12 Personal and Miscellaneous Services	47	41	0	0	0	0	0	0	0	0	47	41
13 Education	7	29	107	426	550	1,454	16	42	0	0	680	1,951
14 Engineering	9	1	467	98	205	59	25	6	0	0	706	164
15 Engineering-Related Technologies	395	77	157	13	0	0	0	0	0	0	552	90
16 Foreign Languages and Literatures	0	0	160	332	5	33	3	8	0	0	168	373
19 Home Economics	1	2	24	204	22	60	2	6	0	0	49	272
20 Vocational Home Economics	1	51	0	0	0	0	0	0	0	0	1	51
22 Law and Legal Studies	7	53	0	0	4	6	0	0	270	231	281	290
23 English Language and Literature/Letters	1	1	258	464	35	63	5	4	0	0	299	532
24 Lib Arts & Sci, Gen Studies & Humanities	1,102	1,829	158	333	22	17	0	0	0	0	1,282	2,179
26 Biological Sciences/Life Sciences	2	3	261	416	14	17	22	19	0	0	299	455
27 Mathematics	0	1	79	69	22	16	6	4	0	0	107	90
30 Multi/Interdisciplinary Studies	1	1	199	383	10	36	3	2	0	0	213	422
31 Parks, Rec, Leisure, & Fitness Studies	0	3	98	150	17	16	5	1	0	0	120	170
38 Philosophy and Religion	0	0	125	64	5	0	4	0	0	0	134	64
39 Theological Studies and Rel Vocations	6	6	123	119	51	28	19	1	59	9	258	163
40 Physical Sciences	1	1	167	96	56	26	38	13	0	0	262	136
41 Science Technologies	2	2	9	14	0	0	0	0	0	0	11	16
42 Psychology	1	4	253	735	46	122	25	52	0	0	325	913
43 Protective Services	133	42	82	101	3	2	0	0	0	0	218	145
44 Public Administration and Services	12	30	15	53	50	162	5	3	0	0	82	248
45 Social Sciences and History	2	2	975	1,251	59	72	27	14	0	0	1,063	1,339
46 Construction Trades	13	1	0	0	0	0	0	0	0	0	13	1
47 Mechanics and Repairers	161	23	0	0	0	0	0	0	0	0	161	23
48 Precision Production Trades	174	75	0	0	0	0	0	0	0	0	174	75
49 Trans and Materials Moving Workers	17	1	0	0	0	0	0	0	0	0	17	1
50 Visual and Performing Arts	30	65	290	471	30	60	3	3	0	0	353	599
51 Health Professions and Related Sciences	151	644	143	645	60	253	12	16	301	263	667	1,821
52 Business Mgmt and Admin Services	286	479	1,399	1,235	443	287	6	1	0	0	2,134	2,002
STATE TOTAL	2,767	3,584	6,351	8,442	1,900	2,958	260	203	630	503	11,908	15,690

**SUMMARY OF POSTSECONDARY DEGREES FOR 2000-01
BY PROGRAM AND RACE**

Program Area	Associate's		Bachelor's		Master's		Doctoral		First Professional		Total	
	Men	Women	Men	Women	Men	Women	Men	Women	Men	Women	Men	Women
01 Agricultural Business and Production												
Nonresident Alien	0	0	1	0	0	2	0	0	0	0	1	2
American Indian or Alaskan Native	0	0	1	0	0	0	0	0	0	0	1	0
Asian or Pacific Islander	1	1	0	1	0	1	0	0	0	0	1	3
Hispanic	0	0	0	1	0	0	0	0	0	0	0	1
White, Non-Hispanic	25	29	34	25	2	0	0	0	0	0	61	54
Unknown	5	0	4	1	0	0	0	0	0	0	9	1
Minority Total	1	1	1	2	0	1	0	0	0	0	2	4
Total	31	30	40	28	2	3	0	0	0	0	73	61
02 Agricultural Sciences												
Nonresident Alien	0	0	0	4	1	6	4	0	0	0	5	10
American Indian or Alaskan Native	0	0	0	2	0	0	0	0	0	0	0	2
Asian or Pacific Islander	0	0	1	1	0	3	0	0	0	0	1	4
Hispanic	0	0	1	3	0	0	0	0	0	0	1	3
White, Non-Hispanic	2	10	42	55	8	5	2	0	0	0	54	70
Unknown	0	0	3	4	0	0	0	0	0	0	3	4
Minority Total	0	0	2	6	0	3	0	0	0	0	2	9
Total	2	10	47	69	9	14	6	0	0	0	64	93
03 Conservation & Renewable Natural Rsrcs												
Nonresident Alien	4	5	5	5	5	4	7	1	0	0	21	15
Black, Non-Hispanic	0	0	0	1	0	0	0	0	0	0	0	1
American Indian or Alaskan Native	1	0	9	3	1	0	0	0	0	0	11	3
Asian or Pacific Islander	0	0	5	3	3	1	0	0	0	0	8	4
Hispanic	2	0	6	6	0	0	2	0	0	0	10	6
White, Non-Hispanic	46	12	140	118	23	35	17	5	0	0	226	170
Unknown	2	1	19	16	4	12	1	1	0	0	26	30
Minority Total	3	0	20	13	4	1	2	0	0	0	29	14
Total	55	18	184	152	36	52	27	7	0	0	302	229
04 Architecture and Related Programs												
Nonresident Alien	0	0	7	6	8	5	0	0	0	0	15	11
Black, Non-Hispanic	0	0	0	1	0	0	0	0	0	0	0	1
American Indian or Alaskan Native	0	0	1	0	0	0	0	0	0	0	1	0
Asian or Pacific Islander	0	0	4	1	4	1	0	0	0	0	8	2
Hispanic	0	0	2	2	0	3	0	0	0	0	2	5
White, Non-Hispanic	0	0	44	38	53	35	0	0	0	0	97	73
Unknown	0	0	7	3	4	4	0	0	0	0	11	7
Minority Total	0	0	7	4	4	4	0	0	0	0	11	8
Total	0	0	65	51	69	48	0	0	0	0	134	99

**SUMMARY OF POSTSECONDARY DEGREES FOR 2000-01
BY PROGRAM AND RACE**

Program Area	Associate's		Bachelor's		Master's		Doctoral		First Professional		Total	
	Men	Women	Men	Women	Men	Women	Men	Women	Men	Women	Men	Women
05 Area, Ethnic and Cultural Studies												
Nonresident Alien	0	0	1	1	1	1	0	0	0	0	2	2
Black, Non-Hispanic	0	0	1	1	0	0	0	0	0	0	1	1
American Indian or Alaskan Native	0	0	0	5	0	0	0	0	0	0	0	5
Asian or Pacific Islander	0	0	2	4	0	2	0	0	0	0	2	6
Hispanic	0	0	2	5	0	0	0	0	0	0	2	5
White, Non-Hispanic	0	0	9	42	6	11	0	0	0	0	15	53
Unknown	0	0	5	8	2	1	0	0	0	0	7	9
Minority Total	0	0	5	15	0	2	0	0	0	0	5	17
Total	0	0	20	66	9	15	0	0	0	0	29	81
08 Mrktg Operations/Mrktg & Distribution												
Nonresident Alien	1	0	0	1	0	0	0	0	0	0	1	1
Black, Non-Hispanic	0	1	0	0	0	0	0	0	0	0	0	1
American Indian or Alaskan Native	0	0	0	1	0	0	0	0	0	0	0	1
Asian or Pacific Islander	0	0	0	4	0	0	0	0	0	0	0	4
White, Non-Hispanic	1	6	0	9	0	0	0	0	0	0	1	15
Unknown	0	0	0	2	0	0	0	0	0	0	0	2
Minority Total	0	1	0	5	0	0	0	0	0	0	0	6
Total	2	7	0	17	0	0	0	0	0	0	2	24
09 Communications												
Nonresident Alien	0	0	11	23	0	1	0	0	0	0	11	24
Black, Non-Hispanic	0	0	0	1	0	0	0	0	0	0	0	1
American Indian or Alaskan Native	0	0	0	4	0	0	0	0	0	0	0	4
Asian or Pacific Islander	0	0	8	19	0	3	0	0	0	0	8	22
Hispanic	0	0	3	2	0	0	0	0	0	0	3	2
White, Non-Hispanic	10	9	124	236	7	8	0	1	0	0	141	254
Unknown	2	0	13	24	0	2	0	0	0	0	15	26
Minority Total	0	0	11	26	0	3	0	0	0	0	11	29
Total	12	9	159	309	7	14	0	1	0	0	178	333
10 Communications Technologies												
Nonresident Alien	0	0	1	1	0	0	0	0	0	0	1	1
Asian or Pacific Islander	0	1	0	0	0	0	0	0	0	0	0	1
Hispanic	0	1	4	1	0	0	0	0	0	0	4	2
White, Non-Hispanic	18	6	5	24	0	0	0	0	0	0	23	30
Unknown	0	1	0	0	0	0	0	0	0	0	0	1
Minority Total	0	2	4	1	0	0	0	0	0	0	4	3
Total	18	9	10	26	0	0	0	0	0	0	28	35

**SUMMARY OF POSTSECONDARY DEGREES FOR 2000-01
BY PROGRAM AND RACE**

Program Area	Associate's		Bachelor's		Master's		Doctoral		First Professional		Total	
	Men	Women	Men	Women	Men	Women	Men	Women	Men	Women	Men	Women
11 Computer and Information Sciences												
Nonresident Alien	1	1	26	7	35	22	0	0	0	0	62	30
Black, Non-Hispanic	2	1	2	0	0	0	0	0	0	0	4	1
American Indian or Alaskan Native	1	0	2	0	0	0	0	0	0	0	3	0
Asian or Pacific Islander	6	3	28	8	4	1	0	0	0	0	38	12
Hispanic	1	1	4	5	0	0	0	0	0	0	5	6
White, Non-Hispanic	69	27	195	29	14	0	1	0	0	0	279	56
Unknown	5	1	20	3	6	0	0	0	0	0	31	4
Minority Total	10	5	36	13	4	1	0	0	0	0	50	19
Total	85	34	277	52	59	23	1	0	0	0	422	109
12 Personal and Miscellaneous Services												
Black, Non-Hispanic	1	0	0	0	0	0	0	0	0	0	1	0
American Indian or Alaskan Native	0	1	0	0	0	0	0	0	0	0	0	1
Asian or Pacific Islander	4	5	0	0	0	0	0	0	0	0	4	5
Hispanic	3	0	0	0	0	0	0	0	0	0	3	0
White, Non-Hispanic	37	31	0	0	0	0	0	0	0	0	37	31
Unknown	2	4	0	0	0	0	0	0	0	0	2	4
Minority Total	8	6	0	0	0	0	0	0	0	0	8	6
Total	47	41	0	0	0	0	0	0	0	0	47	41
13 Education												
Nonresident Alien	1	1	1	7	20	53	2	4	0	0	24	65
Black, Non-Hispanic	0	0	4	1	5	13	0	1	0	0	9	15
American Indian or Alaskan Native	0	0	0	8	3	14	2	0	0	0	5	22
Asian or Pacific Islander	0	0	5	17	13	48	0	1	0	0	18	66
Hispanic	1	1	5	18	20	40	0	0	0	0	26	59
White, Non-Hispanic	4	22	88	357	437	1,203	9	32	0	0	538	1,614
Unknown	1	5	4	18	52	83	3	4	0	0	60	110
Minority Total	1	1	14	44	41	115	2	2	0	0	58	162
Total	7	29	107	426	550	1,454	16	42	0	0	680	1,951
14 Engineering												
Nonresident Alien	0	0	21	10	86	38	16	3	0	0	123	51
Black, Non-Hispanic	0	0	2	0	0	0	0	0	0	0	2	0
American Indian or Alaskan Native	0	0	5	2	0	0	0	0	0	0	5	2
Asian or Pacific Islander	1	0	35	12	13	2	0	0	0	0	49	14
Hispanic	0	0	10	1	2	0	0	0	0	0	12	1
White, Non-Hispanic	8	1	357	67	76	11	8	3	0	0	449	82
Unknown	0	0	37	6	28	8	1	0	0	0	66	14
Minority Total	1	0	52	15	15	2	0	0	0	0	68	17
Total	9	1	467	98	205	59	25	6	0	0	706	164

**SUMMARY OF POSTSECONDARY DEGREES FOR 2000-01
BY PROGRAM AND RACE**

Program Area	Associate's		Bachelor's		Master's		Doctoral		First Professional		Total	
	Men	Women	Men	Women	Men	Women	Men	Women	Men	Women	Men	Women
15 Engineering-Related Technologies												
Nonresident Alien	10	0	8	0	0	0	0	0	0	0	18	0
Black, Non-Hispanic	10	3	1	0	0	0	0	0	0	0	11	3
American Indian or Alaskan Native	8	1	0	0	0	0	0	0	0	0	8	1
Asian or Pacific Islander	28	9	17	2	0	0	0	0	0	0	45	11
Hispanic	14	2	2	1	0	0	0	0	0	0	16	3
White, Non-Hispanic	306	56	123	9	0	0	0	0	0	0	429	65
Unknown	19	6	6	1	0	0	0	0	0	0	25	7
Minority Total	60	15	20	3	0	0	0	0	0	0	80	18
Total	395	77	157	13	0	0	0	0	0	0	552	90
16 Foreign Languages and Literatures												
Nonresident Alien	0	0	13	20	0	8	1	2	0	0	14	30
Black, Non-Hispanic	0	0	1	6	0	0	0	1	0	0	1	7
American Indian or Alaskan Native	0	0	0	5	0	0	0	0	0	0	0	5
Asian or Pacific Islander	0	0	7	18	0	2	0	0	0	0	7	20
Hispanic	0	0	8	23	1	3	1	1	0	0	10	27
White, Non-Hispanic	0	0	111	231	4	19	1	3	0	0	116	253
Unknown	0	0	20	29	0	1	0	1	0	0	20	31
Minority Total	0	0	16	52	1	5	1	2	0	0	18	59
Total	0	0	160	332	5	33	3	8	0	0	168	373
19 Home Economics												
Nonresident Alien	0	0	0	3	1	1	0	2	0	0	1	6
Black, Non-Hispanic	0	0	1	0	0	1	0	0	0	0	1	1
American Indian or Alaskan Native	0	0	0	4	0	0	0	0	0	0	0	4
Asian or Pacific Islander	0	0	2	12	1	9	0	0	0	0	3	21
Hispanic	0	0	2	6	3	1	0	0	0	0	5	7
White, Non-Hispanic	1	2	18	165	17	47	2	3	0	0	38	217
Unknown	0	0	1	14	0	1	0	1	0	0	1	16
Minority Total	0	0	5	22	4	11	0	0	0	0	9	33
Total	1	2	24	204	22	60	2	6	0	0	49	272
20 Vocational Home Economics												
Asian or Pacific Islander	0	8	0	0	0	0	0	0	0	0	0	8
Hispanic	0	1	0	0	0	0	0	0	0	0	0	1
White, Non-Hispanic	0	34	0	0	0	0	0	0	0	0	0	34
Unknown	1	8	0	0	0	0	0	0	0	0	1	8
Minority Total	0	9	0	0	0	0	0	0	0	0	0	9
Total	1	51	0	0	0	0	0	0	0	0	1	51

**SUMMARY OF POSTSECONDARY DEGREES FOR 2000-01
BY PROGRAM AND RACE**

Program Area	Associate's		Bachelor's		Master's		Doctoral		First Professional		Total	
	Men	Women	Men	Women	Men	Women	Men	Women	Men	Women	Men	Women
22 Law and Legal Studies												
Nonresident Alien	0	0	0	0	0	0	0	0	0	2	0	2
Black, Non-Hispanic	0	1	0	0	0	0	0	0	1	4	1	5
American Indian or Alaskan Native	0	0	0	0	0	0	0	0	5	4	5	4
Asian or Pacific Islander	0	2	0	0	0	0	0	0	18	31	18	33
Hispanic	1	0	0	0	0	0	0	0	8	4	9	4
White, Non-Hispanic	6	50	0	0	2	5	0	0	231	180	239	235
Unknown	0	0	0	0	2	1	0	0	7	6	9	7
Minority Total	1	3	0	0	0	0	0	0	32	43	33	46
Total	7	53	0	0	4	6	0	0	270	231	281	290
23 English Language and Literature/Letters												
Nonresident Alien	0	0	3	10	2	3	0	0	0	0	5	13
Black, Non-Hispanic	0	0	9	5	0	0	0	0	0	0	9	5
American Indian or Alaskan Native	0	0	3	3	0	0	0	0	0	0	3	3
Asian or Pacific Islander	0	0	9	20	1	3	0	1	0	0	10	24
Hispanic	0	0	7	13	1	2	0	0	0	0	8	15
White, Non-Hispanic	0	0	200	382	30	50	5	3	0	0	235	435
Unknown	1	1	27	31	1	5	0	0	0	0	29	37
Minority Total	0	0	28	41	2	5	0	1	0	0	30	47
Total	1	1	258	464	35	63	5	4	0	0	299	532
24 Lib Arts & Sci, Gen Studies & Humanities												
Nonresident Alien	18	20	6	13	0	1	0	0	0	0	24	34
Black, Non-Hispanic	18	28	9	3	1	0	0	0	0	0	28	31
American Indian or Alaskan Native	13	19	1	2	0	0	0	0	0	0	14	21
Asian or Pacific Islander	42	84	7	10	0	1	0	0	0	0	49	95
Hispanic	43	69	5	16	0	0	0	0	0	0	48	85
White, Non-Hispanic	877	1,465	117	258	19	13	0	0	0	0	1,013	1,736
Unknown	91	144	13	31	2	2	0	0	0	0	106	177
Minority Total	116	200	22	31	1	1	0	0	0	0	139	232
Total	1,102	1,829	158	333	22	17	0	0	0	0	1,282	2,179
26 Biological Sciences/Life Sciences												
Nonresident Alien	0	0	6	8	2	2	6	6	0	0	14	16
Black, Non-Hispanic	0	0	3	5	0	0	0	1	0	0	3	6
American Indian or Alaskan Native	0	0	2	0	0	0	0	0	0	0	2	0
Asian or Pacific Islander	0	1	27	42	0	1	0	0	0	0	27	44
Hispanic	0	0	10	10	1	0	0	0	0	0	11	10
White, Non-Hispanic	2	2	191	328	9	14	15	12	0	0	217	356
Unknown	0	0	22	23	2	0	1	0	0	0	25	23
Minority Total	0	1	42	57	1	1	0	1	0	0	43	60
Total	2	3	261	416	14	17	22	19	0	0	299	455

**SUMMARY OF POSTSECONDARY DEGREES FOR 2000-01
BY PROGRAM AND RACE**

Program Area	Associate's		Bachelor's		Master's		Doctoral		First Professional		Total	
	Men	Women	Men	Women	Men	Women	Men	Women	Men	Women	Men	Women
27 Mathematics												
Nonresident Alien	0	0	1	2	3	5	0	1	0	0	4	8
American Indian or Alaskan Native	0	0	1	0	0	0	0	0	0	0	1	0
Asian or Pacific Islander	0	0	6	7	2	0	0	0	0	0	8	7
Hispanic	0	0	3	0	1	0	0	0	0	0	4	0
White, Non-Hispanic	0	0	62	56	14	11	5	3	0	0	81	70
Unknown	0	1	6	4	2	0	1	0	0	0	9	5
Minority Total	0	0	10	7	3	0	0	0	0	0	13	7
Total	0	1	79	69	22	16	6	4	0	0	107	90
30 Multi/Interdisciplinary Studies												
Nonresident Alien	0	0	2	18	2	6	1	0	0	0	5	24
Black, Non-Hispanic	0	0	5	7	0	0	0	0	0	0	5	7
American Indian or Alaskan Native	0	0	2	7	0	0	0	0	0	0	2	7
Asian or Pacific Islander	0	0	21	36	0	0	0	0	0	0	21	36
Hispanic	0	0	7	9	0	1	0	0	0	0	7	10
White, Non-Hispanic	1	1	138	273	7	22	2	2	0	0	148	298
Unknown	0	0	24	33	1	7	0	0	0	0	25	40
Minority Total	0	0	35	59	0	1	0	0	0	0	35	60
Total	1	1	199	383	10	36	3	2	0	0	213	422
31 Parks, Rec, Leisure, & Fitness Studies												
Nonresident Alien	0	0	4	3	1	1	1	1	0	0	6	5
Black, Non-Hispanic	0	0	1	6	1	0	0	0	0	0	2	6
American Indian or Alaskan Native	0	1	6	1	0	0	0	0	0	0	6	2
Asian or Pacific Islander	0	0	12	13	1	0	0	0	0	0	13	13
Hispanic	0	0	3	2	0	0	0	0	0	0	3	2
White, Non-Hispanic	0	2	69	118	13	14	4	0	0	0	86	134
Unknown	0	0	3	7	1	1	0	0	0	0	4	8
Minority Total	0	1	22	22	2	0	0	0	0	0	24	23
Total	0	3	98	150	17	16	5	1	0	0	120	170
38 Philosophy and Religion												
Black, Non-Hispanic	0	0	1	0	0	0	0	0	0	0	1	0
American Indian or Alaskan Native	0	0	1	1	0	0	0	0	0	0	1	1
Asian or Pacific Islander	0	0	8	1	0	0	1	0	0	0	9	1
Hispanic	0	0	14	1	0	0	0	0	0	0	14	1
White, Non-Hispanic	0	0	86	51	5	0	3	0	0	0	94	51
Unknown	0	0	15	10	0	0	0	0	0	0	15	10
Minority Total	0	0	24	3	0	0	1	0	0	0	25	3
Total	0	0	125	64	5	0	4	0	0	0	134	64

**SUMMARY OF POSTSECONDARY DEGREES FOR 2000-01
BY PROGRAM AND RACE**

Program Area	Associate's		Bachelor's		Master's		Doctoral		First Professional		Total	
	Men	Women	Men	Women	Men	Women	Men	Women	Men	Women	Men	Women
39 Theological Studies and Rel Vocations												
Nonresident Alien	0	0	1	1	3	2	9	0	1	0	14	3
Black, Non-Hispanic	0	0	0	2	0	0	0	0	3	0	3	2
Asian or Pacific Islander	0	0	0	2	1	5	3	0	8	0	12	7
Hispanic	0	0	9	3	0	0	0	0	4	0	13	3
White, Non-Hispanic	3	3	113	111	47	21	7	1	43	9	213	145
Unknown	3	3	0	0	0	0	0	0	0	0	3	3
Minority Total	0	0	9	7	1	5	3	0	15	0	28	12
Total	6	6	123	119	51	28	19	1	59	9	258	163
40 Physical Sciences												
Nonresident Alien	0	0	10	5	9	7	13	3	0	0	32	15
Black, Non-Hispanic	0	0	1	2	0	0	0	0	0	0	1	2
Asian or Pacific Islander	0	0	12	11	4	1	2	1	0	0	18	13
Hispanic	0	0	5	2	0	0	0	1	0	0	5	3
White, Non-Hispanic	1	1	118	72	38	15	21	8	0	0	178	96
Unknown	0	0	21	4	5	3	2	0	0	0	28	7
Minority Total	0	0	18	15	4	1	2	2	0	0	24	18
Total	1	1	167	96	56	26	38	13	0	0	262	136
41 Science Technologies												
Nonresident Alien	0	0	1	0	0	0	0	0	0	0	1	0
Black, Non-Hispanic	0	0	2	0	0	0	0	0	0	0	2	0
American Indian or Alaskan Native	0	1	0	0	0	0	0	0	0	0	0	1
Asian or Pacific Islander	0	0	0	3	0	0	0	0	0	0	0	3
White, Non-Hispanic	2	1	6	11	0	0	0	0	0	0	8	12
Minority Total	0	1	2	3	0	0	0	0	0	0	2	4
Total	2	2	9	14	0	0	0	0	0	0	11	16
42 Psychology												
Nonresident Alien	0	0	6	36	1	3	0	1	0	0	7	40
Black, Non-Hispanic	0	0	5	6	0	2	0	2	0	0	5	10
American Indian or Alaskan Native	0	0	3	12	1	1	1	0	0	0	5	13
Asian or Pacific Islander	0	0	11	29	2	4	2	1	0	0	15	34
Hispanic	0	0	14	16	1	5	1	2	0	0	16	23
White, Non-Hispanic	1	3	193	591	39	101	21	44	0	0	254	739
Unknown	0	1	21	45	2	6	0	2	0	0	23	54
Minority Total	0	0	33	63	4	12	4	5	0	0	41	80
Total	1	4	253	735	46	122	25	52	0	0	325	913

**SUMMARY OF POSTSECONDARY DEGREES FOR 2000-01
BY PROGRAM AND RACE**

Program Area	Associate's		Bachelor's		Master's		Doctoral		First Professional		Total	
	Men	Women	Men	Women	Men	Women	Men	Women	Men	Women	Men	Women
43 Protective Services												
Nonresident Alien	1	0	0	0	0	0	0	0	0	0	1	0
Black, Non-Hispanic	0	1	2	5	0	0	0	0	0	0	2	6
American Indian or Alaskan Native	3	0	2	2	0	0	0	0	0	0	5	2
Asian or Pacific Islander	1	2	4	7	0	0	0	0	0	0	5	9
Hispanic	6	3	1	1	0	0	0	0	0	0	7	4
White, Non-Hispanic	112	32	69	79	3	2	0	0	0	0	184	113
Unknown	10	4	4	7	0	0	0	0	0	0	14	11
Minority Total	10	6	9	15	0	0	0	0	0	0	19	21
Total	133	42	82	101	3	2	0	0	0	0	218	145
44 Public Administration and Services												
Nonresident Alien	0	0	1	4	8	5	1	0	0	0	10	9
Black, Non-Hispanic	0	4	0	2	3	4	0	0	0	0	3	10
American Indian or Alaskan Native	0	0	0	1	1	4	0	0	0	0	1	5
Asian or Pacific Islander	0	1	1	0	1	8	0	1	0	0	2	10
Hispanic	2	0	2	6	2	5	0	0	0	0	6	11
White, Non-Hispanic	9	23	9	39	33	123	3	2	0	0	54	187
Unknown	1	2	2	1	2	13	1	0	0	0	6	16
Minority Total	2	5	3	9	7	21	0	1	0	0	12	36
Total	12	30	15	53	50	162	5	3	0	0	82	248
45 Social Sciences and History												
Nonresident Alien	0	0	44	52	8	23	6	2	0	0	58	77
Black, Non-Hispanic	0	0	18	21	0	1	0	0	0	0	18	22
American Indian or Alaskan Native	0	0	12	19	2	1	0	0	0	0	14	20
Asian or Pacific Islander	0	0	42	57	2	1	1	1	0	0	45	59
Hispanic	0	0	37	45	1	0	0	1	0	0	38	46
White, Non-Hispanic	2	2	735	943	41	40	19	10	0	0	797	995
Unknown	0	0	87	114	5	6	1	0	0	0	93	120
Minority Total	0	0	109	142	5	3	1	2	0	0	115	147
Total	2	2	975	1,251	59	72	27	14	0	0	1,063	1,339
46 Construction Trades												
Black, Non-Hispanic	1	0	0	0	0	0	0	0	0	0	1	0
American Indian or Alaskan Native	1	0	0	0	0	0	0	0	0	0	1	0
White, Non-Hispanic	9	1	0	0	0	0	0	0	0	0	9	1
Unknown	2	0	0	0	0	0	0	0	0	0	2	0
Minority Total	2	0	0	0	0	0	0	0	0	0	2	0
Total	13	1	0	0	0	0	0	0	0	0	13	1

**SUMMARY OF POSTSECONDARY DEGREES FOR 2000-01
BY PROGRAM AND RACE**

Program Area	Associate's		Bachelor's		Master's		Doctoral		First Professional		Total	
	Men	Women	Men	Women	Men	Women	Men	Women	Men	Women	Men	Women
47 Mechanics and Repairers												
Nonresident Alien	1	0	0	0	0	0	0	0	0	0	1	0
Black, Non-Hispanic	1	0	0	0	0	0	0	0	0	0	1	0
American Indian or Alaskan Native	4	1	0	0	0	0	0	0	0	0	4	1
Asian or Pacific Islander	5	1	0	0	0	0	0	0	0	0	5	1
Hispanic	7	0	0	0	0	0	0	0	0	0	7	0
White, Non-Hispanic	130	19	0	0	0	0	0	0	0	0	130	19
Unknown	13	2	0	0	0	0	0	0	0	0	13	2
Minority Total	17	2	0	0	0	0	0	0	0	0	17	2
Total	161	23	0	0	0	0	0	0	0	0	161	23
48 Precision Production Trades												
Nonresident Alien	6	2	0	0	0	0	0	0	0	0	6	2
Black, Non-Hispanic	1	1	0	0	0	0	0	0	0	0	1	1
American Indian or Alaskan Native	1	1	0	0	0	0	0	0	0	0	1	1
Asian or Pacific Islander	10	2	0	0	0	0	0	0	0	0	10	2
Hispanic	2	0	0	0	0	0	0	0	0	0	2	0
White, Non-Hispanic	150	67	0	0	0	0	0	0	0	0	150	67
Unknown	4	2	0	0	0	0	0	0	0	0	4	2
Minority Total	14	4	0	0	0	0	0	0	0	0	14	4
Total	174	75	0	0	0	0	0	0	0	0	174	75
49 Trans and Materials Moving Workers												
Asian or Pacific Islander	3	0	0	0	0	0	0	0	0	0	3	0
White, Non-Hispanic	11	0	0	0	0	0	0	0	0	0	11	0
Unknown	3	1	0	0	0	0	0	0	0	0	3	1
Minority Total	3	0	0	0	0	0	0	0	0	0	3	0
Total	17	1	0	0	0	0	0	0	0	0	17	1
50 Visual and Performing Arts												
Nonresident Alien	0	0	17	24	4	5	0	0	0	0	21	29
Black, Non-Hispanic	0	0	5	5	1	0	0	0	0	0	6	5
American Indian or Alaskan Native	1	2	6	3	0	0	0	0	0	0	7	5
Asian or Pacific Islander	3	2	10	23	0	2	0	1	0	0	13	28
Hispanic	1	1	8	7	0	1	0	0	0	0	9	9
White, Non-Hispanic	22	57	216	376	22	46	2	2	0	0	262	481
Unknown	3	3	28	33	3	6	1	0	0	0	35	42
Minority Total	5	5	29	38	1	3	0	1	0	0	35	47
Total	30	65	290	471	30	60	3	3	0	0	353	599

**SUMMARY OF POSTSECONDARY DEGREES FOR 2000-01
BY PROGRAM AND RACE**

Program Area	Associate's		Bachelor's		Master's		Doctoral		First Professional		Total	
	Men	Women	Men	Women	Men	Women	Men	Women	Men	Women	Men	Women
51 Health Professions and Related Sciences												
Nonresident Alien	0	0	2	4	5	7	3	2	46	22	56	35
Black, Non-Hispanic	0	8	1	8	1	2	0	1	1	4	3	23
American Indian or Alaskan Native	1	9	5	7	0	3	0	0	2	3	8	22
Asian or Pacific Islander	5	28	12	49	4	9	1	2	29	26	51	114
Hispanic	8	26	3	18	1	6	1	0	3	3	16	53
White, Non-Hispanic	123	544	115	546	47	209	7	11	212	189	504	1,499
Unknown	14	29	5	13	2	17	0	0	8	16	29	75
Minority Total	14	71	21	82	6	20	2	3	35	36	78	212
Total	151	644	143	645	60	253	12	16	301	263	667	1,821
52 Business Mgmt and Admin Services												
Nonresident Alien	13	17	93	74	70	58	3	1	0	0	179	150
Black, Non-Hispanic	13	6	17	14	6	4	0	0	0	0	36	24
American Indian or Alaskan Native	3	6	8	10	1	4	0	0	0	0	12	20
Asian or Pacific Islander	24	52	103	123	8	15	0	0	0	0	135	190
Hispanic	13	19	46	32	8	7	0	0	0	0	67	58
White, Non-Hispanic	206	350	1,017	898	277	173	3	0	0	0	1,503	1,421
Unknown	14	29	115	84	73	26	0	0	0	0	202	139
Minority Total	53	83	174	179	23	30	0	0	0	0	250	292
Total	286	479	1,399	1,235	443	287	6	1	0	0	2,134	2,002
STATE TOTAL	2,767	3,584	6,351	8,442	1,900	2,958	260	203	630	503	11,908	15,690

**SUMMARY OF POSTSECONDARY DEGREES FOR 2000-01
BY RACE**

Racial/Ethnic Breakdown	Associate's		Bachelor's		Master's		Doctoral		First Professional		Total	
	Men	Women	Men	Women	Men	Women	Men	Women	Men	Women	Men	Women
Nonresident Alien	56	46	292	342	275	269	73	29	47	24	743	710
Black, Non-Hispanic	47	54	91	102	18	27	0	6	5	8	161	197
American Indian or Alaskan Native	37	42	70	102	9	27	3	0	7	7	126	178
Asian or Pacific Islander	133	202	399	535	64	123	10	9	55	57	661	926
Hispanic	104	124	223	255	42	74	5	5	15	7	389	465
White, Non-Hispanic	2,194	2,868	4,744	6,537	1,293	2,233	157	145	486	378	8,874	12,161
Unknown	196	248	532	569	199	205	12	9	15	22	954	1,053
STATE MINORITY TOTAL	321	422	783	994	133	251	18	20	82	79	1,337	1,766
STATE TOTAL	2,767	3,584	6,351	8,442	1,900	2,958	260	203	630	503	11,908	15,690
STATE MINORITY PERCENT	11.6	11.8	12.3	11.8	7.0	8.5	6.9	9.9	13.0	15.7	11.2	11.3

Year	Associate		Bachelor's		Master's		Doctoral		First Professional		Total
	Number	Percent	Number	Percent	Number	Percent	Number	Percent	Number	Percent	
1993-94	6,008	24.6%	13,302	54.4%	3,677	15.0%	531	2.2%	954	3.9%	24,472
1994-95	5,843	24.1%	12,982	53.6%	3,972	16.4%	493	2.0%	916	3.8%	24,206
1996-97	5,693	23.0%	13,343	53.9%	4,172	16.8%	512	2.1%	1,056	4.3%	24,776
1997-98	5,863	23.2%	13,623	54.0%	4,227	16.7%	458	1.8%	1,067	4.2%	25,238
1998-99	5,687	22.5%	13,818	54.6%	4,431	17.5%	428	1.7%	932	3.7%	25,296
1999-00	6,126	22.8%	14,466	53.8%	4,838	18.0%	422	1.6%	1,047	3.9%	26,899
2000-01	6,351	23.0%	14,793	53.6%	4,858	17.6%	463	1.7%	1,133	4.1%	27,598

SUMMARY OF POSTSECONDARY DEGREES BY DEGREE

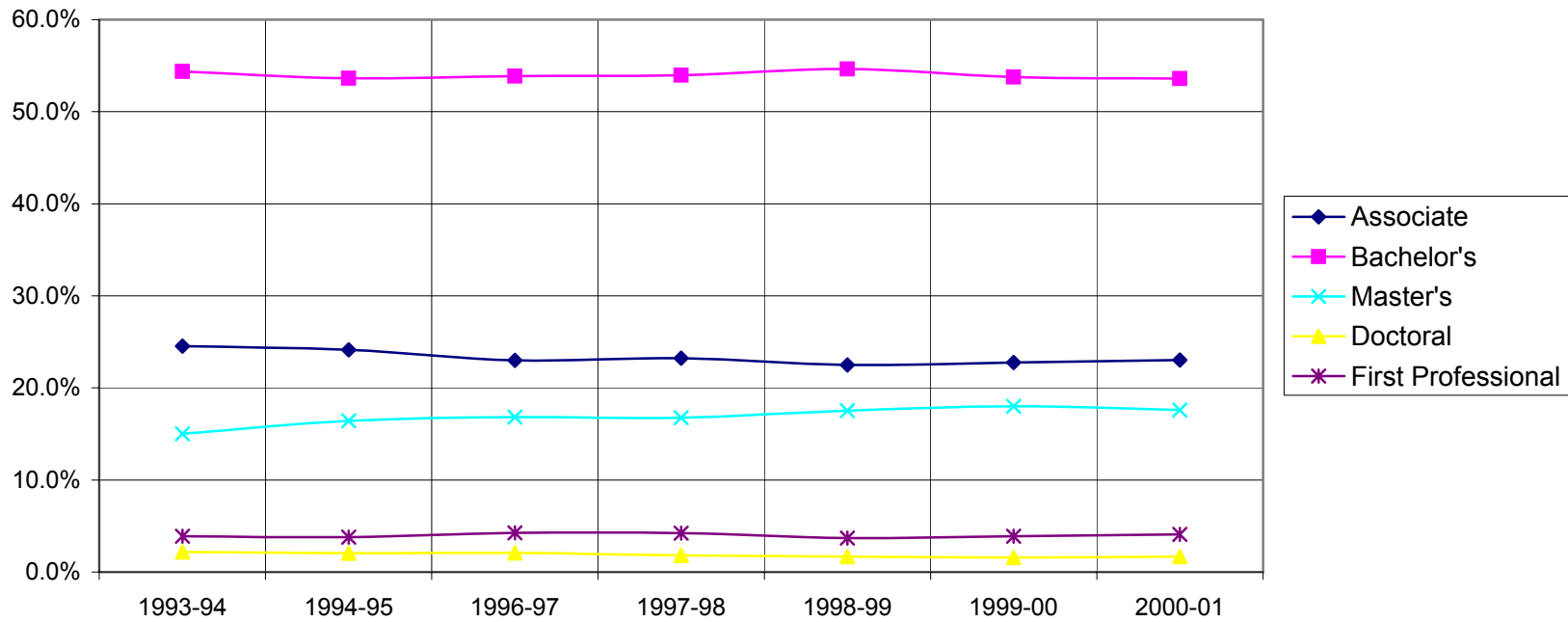

Year	Black, Non-Hispanic		Amer Indian Alaskan Native		Asian or Pacific Islander		Hispanic		Total Minority		Total All Students Number
	Number	Percent	Number	Percent	Number	Percent	Number	Percent	Number	Percent	
1993-94	259	1.1%	250	1.0%	1,080	4.4%	444	1.8%	2,033	8.3%	24,472
1994-95	239	1.0%	257	1.1%	1,142	4.7%	471	1.9%	2,109	8.7%	24,206
1996-97	273	1.1%	274	1.1%	1,345	5.4%	595	2.4%	2,487	10.0%	24,776
1997-98	297	1.2%	283	1.1%	1,413	5.6%	714	2.8%	2,707	10.7%	25,238
1998-99	282	1.1%	301	1.2%	1,400	5.5%	688	2.7%	2,671	10.6%	25,296
1999-00	367	1.4%	329	1.2%	1,350	5.0%	785	2.9%	2,831	10.5%	26,899
2000-01	358	1.3%	304	1.1%	1,587	5.8%	854	3.1%	3,103	11.2%	27,598

SUMMARY OF POSTSECONDARY DEGREES BY MINORITY

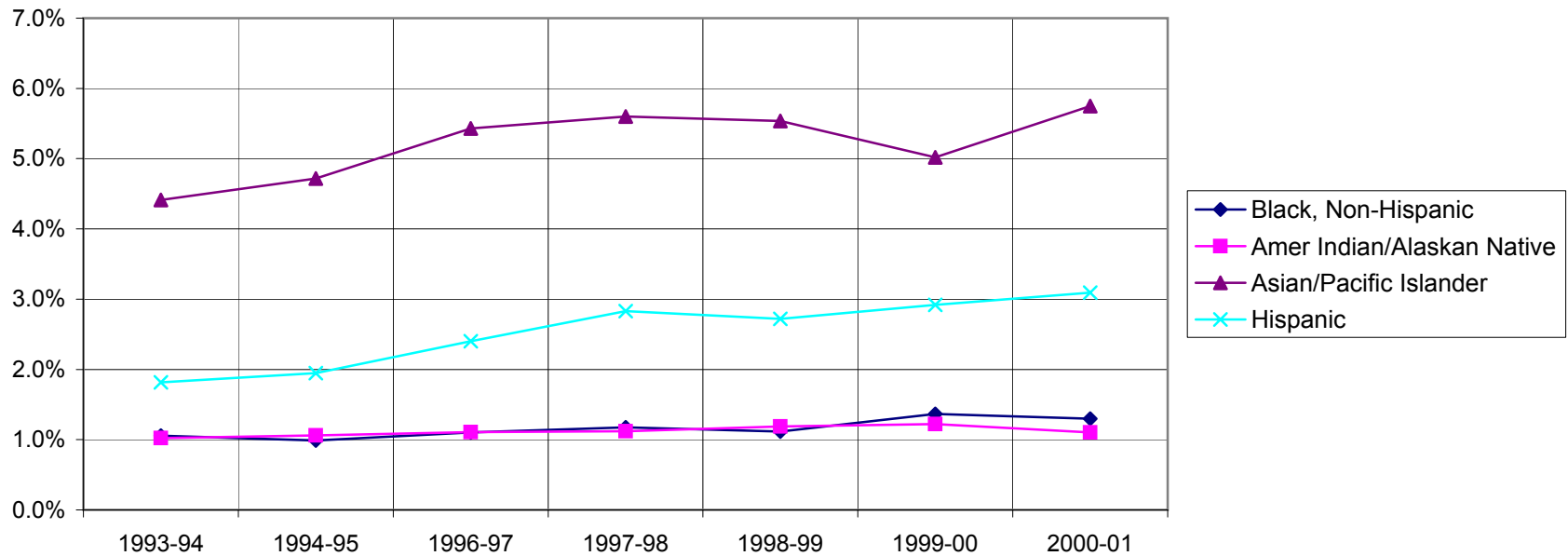

Year	OUS		Community Colleges		Independents		Total
	Number	Percent	Number	Percent	Number	Percent	
1993-94	13,213	54.0%	5,362	21.9%	5,897	24.1%	24,472
1994-95	12,949	53.5%	5,218	21.6%	6,039	24.9%	24,206
1996-97	13,113	52.9%	5,202	21.0%	6,461	26.1%	24,776
1997-98	13,343	52.9%	5,310	21.0%	6,585	26.1%	25,238
1998-99	13,502	53.4%	5,146	20.3%	6,648	26.3%	25,296
1999-00	14,242	52.9%	5,524	20.5%	7,133	26.5%	26,899
2000-01	14,360	52.0%	5,632	20.4%	7,606	27.6%	27,598

SUMMARY OF POSTSECONDARY DEGREES BY SEGMENT

G - 3

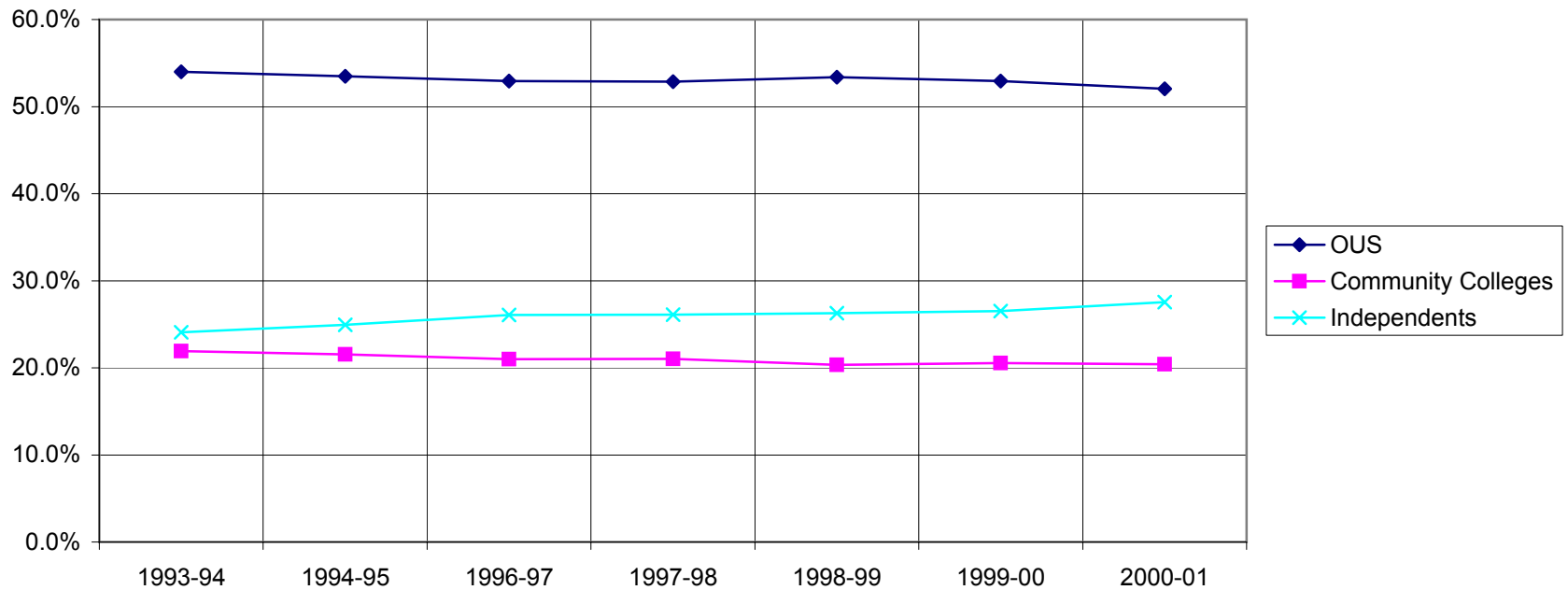

DEGREES AWARDED BY OREGON COLLEGES AND UNIVERSITIES

Oregon University System	2000-01	1999-00	1998-99	1997-98	1996-97	1994-95	1993-94	Average
Eastern Oregon University	460	438	397	387	357	353	397	398
Oregon Health Sciences University	527	556	544	547	561	531	507	539
Oregon Institute of Technology	399	411	388	375	412	506	581	439
Oregon State University	3,370	3,386	3,257	3,242	3,151	3,387	3,510	3,329
Portland State University	3,711	3,274	3,129	3,006	2,907	2,637	2,589	3,036
Southern Oregon University	1,014	967	859	745	810	683	710	827
University of Oregon	4,233	4,219	3,996	4,194	4,044	3,992	4,031	4,101
Western Oregon University	646	994	932	847	871	860	888	863
Total	14,360	14,242	13,502	13,343	13,113	12,949	13,213	13,532
% of Total Degrees Awarded	52.0%	52.9%	53.4%	52.9%	53.0%	53.5%	54.0%	53.1%

Community Colleges	2000-01	1999-00	1998-99	1997-98	1996-97	1994-95	1993-94	Average
Blue Mountain	172	137	146	185	195	213	204	179
Central Oregon	249	324	246	289	242	256	231	262
Chemeketa	708	665	756	746	723	731	641	710
Clackamas	372	369	361	362	370	328	316	354
Clatsop	88	69	113	115	105	115	85	99
Columbia Gorge	47	34	25	43	38	-	-	27
Klamath	16	5	5	-	-	-	-	4
Lane	621	741	584	587	584	714	730	652
Linn-Benton	574	454	401	419	429	407	396	440
Mt. Hood	728	734	778	770	671	755	805	749
Oregon Coast	29	13	14	17	35	-	-	15
Portland	1,130	1,115	1,018	1,041	1,079	1,031	1,217	1,090
Rogue	229	241	154	148	180	161	141	179
Southwestern Oregon	149	162	127	159	123	125	147	142
Tillamook Bay	25	8	9	18	15	-	-	11
Treasure Valley	222	170	206	189	207	181	213	198
Umpqua	273	283	203	222	206	201	236	232
Total	5,632	5,524	5,146	5,310	5,202	5,218	5,362	5,342
% of Total Degrees Awarded	20.4%	20.5%	20.3%	21.0%	21.0%	21.6%	21.9%	21.0%

Independent Institutions	2000-01	1999-00	1998-99	1997-98	1996-97	1994-95	1993-94	Average
Antioch University - ICI	10	9	8	6	6	-	-	6
Art Institute of Portland	60	26	25	36	14	45	37	35
Cascade College	40	23	35	31	15	-	-	21
Concordia College	289	327	299	296	281	296	250	291
Emporia State University	-	37	-	62	62	-	-	23
Eugene Bible College	30	35	27	29	33	25	33	30
George Fox University	823	732	599	637	587	411	383	596
Gutenberg College	-	2	-	-	-	-	-	0
Heald College	164	105	74	78	12	-	-	62
ITT Technical Institute	226	255	252	228	227	265	255	244
Lewis and Clark College	825	939	775	897	843	795	879	850
Linfield College	593	626	620	544	575	680	564	600
Marylhurst College	190	239	225	223	235	189	282	226
Mount Angel Seminary	44	44	42	43	30	25	27	36
Multnomah Bible College	200	143	139	141	136	125	109	142
Natl Clg of Naturopathic Medicine	142	74	57	68	50	40	35	67
Northwest Christian College	137	131	164	126	124	114	98	128
Oregon College of Art and Craft	14	8	12	13	7	2	-	8
Oregon College of Oriental Medicine	31	50	39	32	36	33	37	37
Oregon Graduate Institute	169	167	151	121	123	108	81	131
Oregon Polytechnic Institute ¹	-	-	-	-	-	47	69	17
Pacific Bible College	-	2	-	-	-	-	-	0
Pacific Northwest Coll of Art	52	55	46	47	57	34	28	46
Pacific University	614	488	571	524	572	480	492	534
Pioneer Pacific College	108	72	10	23	9	-	-	32
Process Work Center of Portland	-	1	1	1	-	2	-	1
Reed College	267	288	268	266	251	278	218	262
Salem Bible College	12	4	1	3	2	-	-	3
University of Phoenix	226	96	-	-	-	-	-	46
University of Portland	801	754	861	725	803	896	797	805
Walla Walla College School of Nursing	37	36	-	-	-	-	-	10
Warner Pacific College	179	148	153	156	153	128	164	154
Western Baptist College	156	171	182	153	163	131	139	156
Western Business College	98	92	100	111	81	-	-	69
Western Conservative Baptist ¹	-	-	-	-	-	84	110	28
Western Culinary Institute	26	-	-	-	-	-	-	4
Western Seminary	151	157	111	88	97	40	45	98
Western States Chiropractic College	157	109	132	188	136	91	108	132
Willamette University	735	688	669	689	706	675	657	688
Total	7,606	7,133	6,648	6,585	6,426	6,039	5,897	6,614
% of Total Degrees Awarded	27.6%	26.5%	26.3%	26.1%	26.0%	24.9%	24.1%	25.9%

GRAND TOTAL	27,598	26,899	25,296	25,238	24,741	24,206	24,472	25,487
--------------------	---------------	---------------	---------------	---------------	---------------	---------------	---------------	---------------

¹School no longer in operation.

Associate Degrees Awarded By Program Area

Program Area	1993-94		1994-95		1996-97		1997-98		1998-99		1999-00		2000-01	
	#	%	#	%	#	%	#	%	#	%	#	%	#	%
Public Administration and Services	81	1.3%	64	1.1%	35	0.6%	54	0.9%	35	0.6%	39	0.6%	42	0.7%
Vocational Home Economics	75	1.2%	64	1.1%	62	1.1%	55	0.9%	39	0.7%	52	0.8%	52	0.8%
Law and Legal Studies	12	0.2%	11	0.2%	44	0.8%	48	0.8%	38	0.7%	53	0.9%	60	0.9%
Agricultural Business and Production	58	1.0%	40	0.7%	73	1.3%	73	1.2%	59	1.0%	56	0.9%	61	1.0%
Conservation & Renewable Natural Rsrcs	62	1.0%	57	1.0%	47	0.8%	50	0.9%	30	0.5%	40	0.7%	73	1.1%
Personal and Miscellaneous Services	55	0.9%	63	1.1%	48	0.8%	63	1.1%	62	1.1%	55	0.9%	88	1.4%
Visual and Performing Arts	57	0.9%	88	1.5%	61	1.1%	79	1.3%	76	1.3%	68	1.1%	95	1.5%
Computer and Information Sciences	17	0.3%	42	0.7%	60	1.1%	65	1.1%	72	1.3%	130	2.1%	119	1.9%
Protective Services	188	3.1%	206	3.5%	170	3.0%	160	2.7%	166	2.9%	172	2.8%	175	2.8%
Mechanics and Repairers	250	4.2%	195	3.3%	121	2.1%	182	3.1%	119	2.1%	191	3.1%	184	2.9%
Precision Production Trades	294	4.9%	304	5.2%	231	4.1%	221	3.8%	253	4.4%	227	3.7%	249	3.9%
Engineering-Related Technologies	570	9.5%	482	8.2%	341	6.0%	488	8.3%	430	7.6%	425	6.9%	472	7.4%
Business Mgmt and Admin Services	843	14.0%	778	13.3%	753	13.2%	723	12.3%	652	11.5%	816	13.3%	765	12.0%
Health Professions and Related Sciences	870	14.5%	908	15.5%	788	13.8%	759	12.9%	779	13.7%	804	13.1%	795	12.5%
Lib Arts & Sci, Gen Studies & Humanities	2,342	39.0%	2,330	39.9%	2,623	46.1%	2,628	44.8%	2,721	47.8%	2,787	45.5%	2,931	46.2%
All other fields	234	3.9%	211	3.6%	236	4.1%	215	3.7%	156	2.7%	211	3.4%	190	3.0%
Total, all fields	6,008	100.0%	5,843	100.0%	5,693	100.0%	5,863	100.0%	5,687	100.0%	6,126	100.0%	6,351	100.0%

Associate Degrees Awarded By Program Area, 2000-01

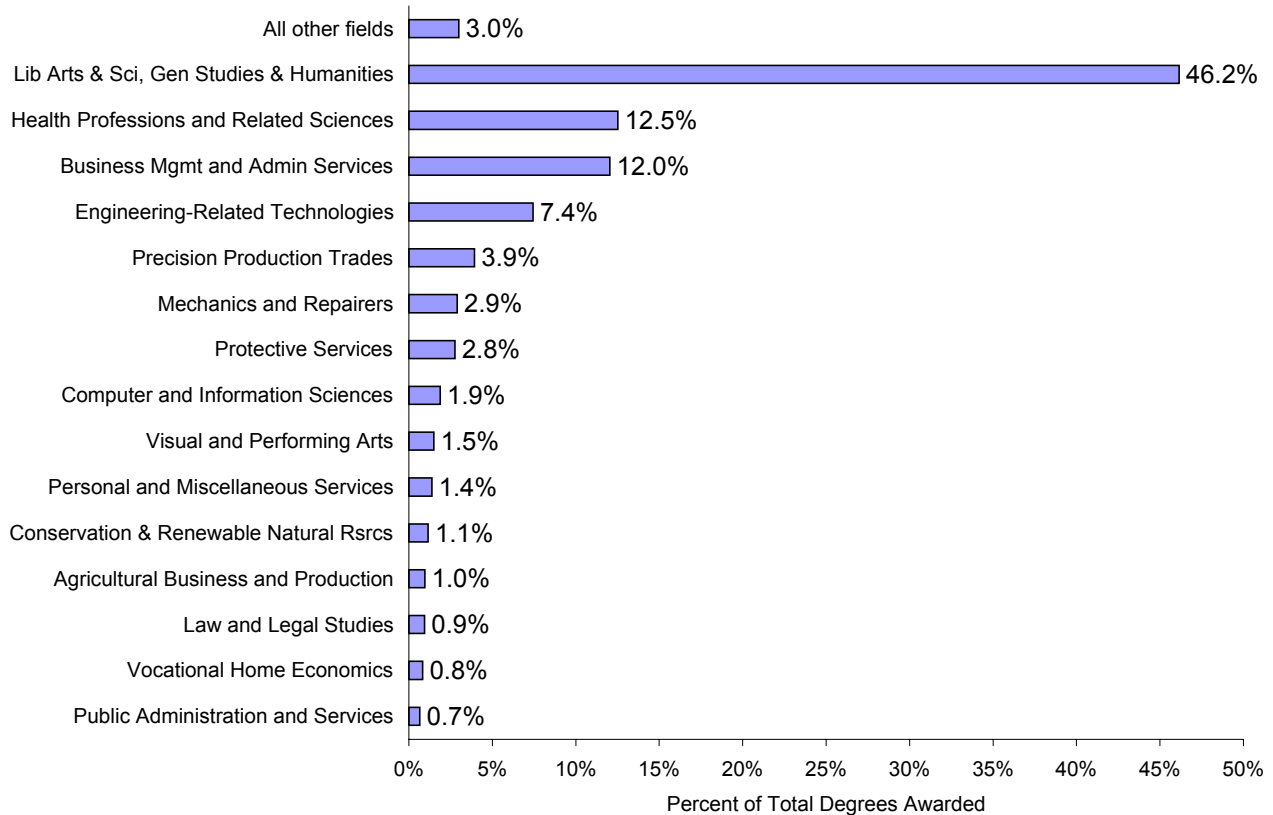

Bachelor Degrees Awarded By Program Area

Program Area	1993-94		1994-95		1996-97		1997-98		1998-99		1999-00		2000-01	
	#	%	#	%	#	%	#	%	#	%	#	%	#	%
Computer and Information Sciences	183	1.4%	189	1.5%	201	1.5%	251	1.8%	236	1.7%	301	2.1%	329	2.2%
Conservation & Renewable Natural Rsrcs	105	0.8%	98	0.8%	212	1.6%	302	2.2%	397	2.9%	380	2.6%	336	2.3%
Communications	416	3.1%	380	2.9%	423	3.2%	407	3.0%	390	2.8%	434	3.0%	468	3.2%
Lib Arts & Sci, Gen Studies & Humanities	451	3.4%	465	3.6%	395	3.0%	389	2.9%	389	2.8%	439	3.0%	491	3.3%
Foreign Languages and Literatures	322	2.4%	278	2.1%	342	2.6%	401	2.9%	376	2.7%	391	2.7%	492	3.3%
Education	684	5.1%	653	5.0%	699	5.2%	623	4.6%	771	5.6%	686	4.7%	533	3.6%
Engineering	513	3.9%	464	3.6%	492	3.7%	511	3.8%	520	3.8%	582	4.0%	565	3.8%
Multi/Interdisciplinary Studies	458	3.4%	443	3.4%	436	3.3%	486	3.6%	363	2.6%	414	2.9%	582	3.9%
Biological Sciences/Life Sciences	567	4.3%	622	4.8%	691	5.2%	722	5.3%	740	5.4%	700	4.8%	677	4.6%
English Language and Literature/Letters	831	6.2%	789	6.1%	744	5.6%	701	5.1%	708	5.1%	732	5.1%	722	4.9%
Visual and Performing Arts	588	4.4%	605	4.7%	642	4.8%	727	5.3%	735	5.3%	784	5.4%	761	5.1%
Health Professions and Related Sciences	760	5.7%	786	6.1%	862	6.5%	785	5.8%	794	5.7%	846	5.8%	788	5.3%
Psychology	970	7.3%	1,014	7.8%	1,020	7.6%	930	6.8%	950	6.9%	955	6.6%	988	6.7%
Social Sciences and History	2,204	16.6%	2,096	16.1%	1,996	15.0%	2,058	15.1%	1,993	14.4%	2,217	15.3%	2,226	15.0%
Business Mgmt and Admin Services	2,523	19.0%	2,312	17.8%	2,279	17.1%	2,335	17.1%	2,413	17.5%	2,490	17.2%	2,634	17.8%
All other fields	1,727	13.0%	1,788	13.8%	1,909	14.3%	1,995	14.6%	2,043	14.8%	2,115	14.6%	2,201	14.9%
Total, all fields	13,302	100.0%	12,982	100.0%	13,343	100.0%	13,623	100.0%	13,818	100.0%	14,466	100.0%	14,793	100.0%

Bachelor Degrees Awarded By Program Area, 2000-01

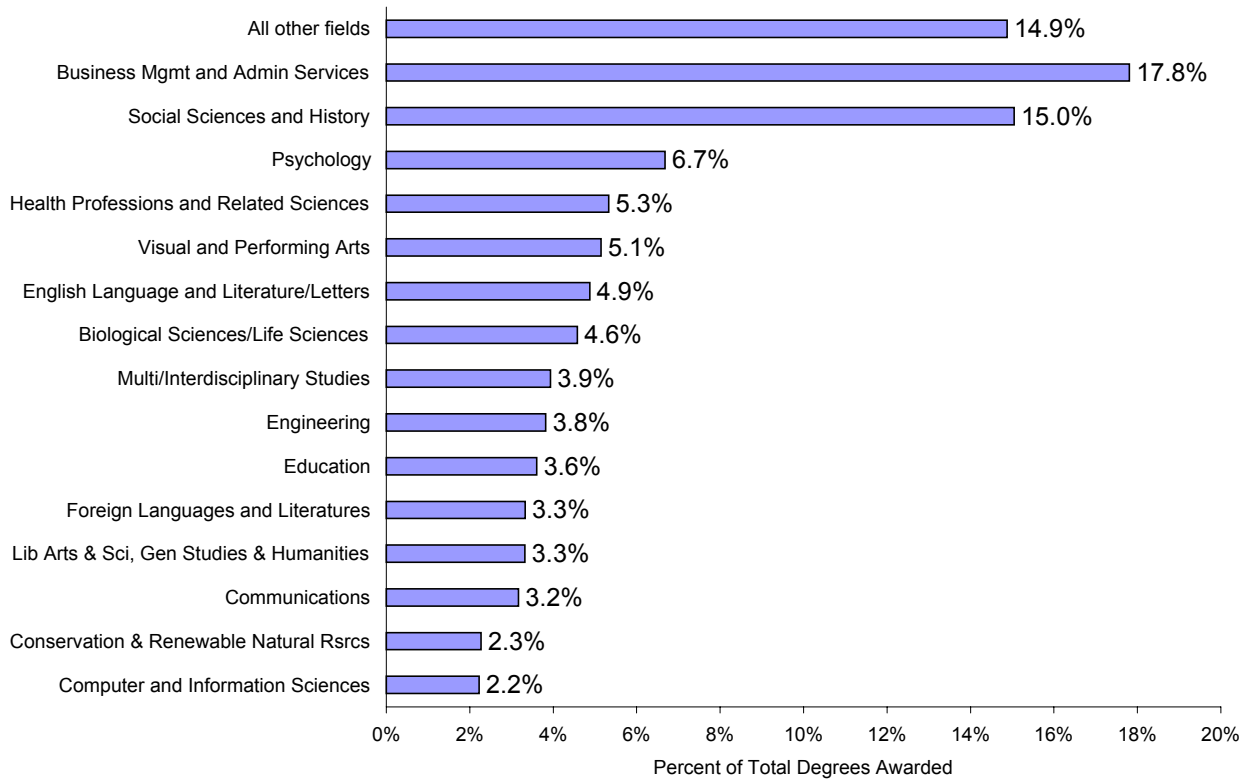

Master Degrees Awarded By Program Area

Program Area	1993-94		1994-95		1996-97		1997-98		1998-99		1999-00		2000-01	
	#	%	#	%	#	%	#	%	#	%	#	%	#	%
Theological Studies and Rel Vocations	83	2.3%	75	1.9%	80	1.9%	84	2.0%	70	1.6%	84	1.7%	79	1.6%
Physical Sciences	65	1.8%	76	1.9%	76	1.8%	71	1.7%	81	1.8%	68	1.4%	82	1.7%
Home Economics	10	0.3%	37	0.9%	49	1.2%	52	1.2%	77	1.7%	86	1.8%	82	1.7%
Computer and Information Sciences	48	1.3%	43	1.1%	60	1.4%	51	1.2%	50	1.1%	84	1.7%	82	1.7%
Conservation & Renewable Natural Rsrcs	86	2.3%	98	2.5%	93	2.2%	85	2.0%	94	2.1%	71	1.5%	88	1.8%
Visual and Performing Arts	54	1.5%	84	2.1%	81	1.9%	87	2.1%	75	1.7%	79	1.6%	90	1.9%
English Language and Literature/Letters	63	1.7%	57	1.4%	90	2.2%	76	1.8%	91	2.1%	84	1.7%	98	2.0%
Architecture and Related Programs	98	2.7%	110	2.8%	105	2.5%	124	2.9%	128	2.9%	128	2.6%	117	2.4%
Social Sciences and History	168	4.6%	153	3.9%	141	3.4%	152	3.6%	136	3.1%	122	2.5%	131	2.7%
Psychology	158	4.3%	149	3.8%	174	4.2%	200	4.7%	179	4.0%	144	3.0%	168	3.5%
Public Administration and Services	195	5.3%	248	6.2%	196	4.7%	221	5.2%	218	4.9%	327	6.8%	212	4.4%
Engineering	240	6.5%	246	6.2%	240	5.8%	250	5.9%	291	6.6%	266	5.5%	264	5.4%
Health Professions and Related Sciences	233	6.3%	275	6.9%	300	7.2%	276	6.5%	321	7.2%	320	6.6%	313	6.4%
Business Mgmt and Admin Services	584	15.9%	572	14.4%	534	12.8%	508	12.0%	602	13.6%	665	13.7%	730	15.0%
Education	1,253	34.1%	1,422	35.8%	1,532	36.7%	1,550	36.7%	1,672	37.7%	1,934	40.0%	2,004	41.3%
All other fields	339	9.2%	327	8.2%	421	10.1%	440	10.4%	346	7.8%	376	7.8%	318	6.5%
Total, all fields	3,677	100.0%	3,972	100.0%	4,172	100.0%	4,227	100.0%	4,431	100.0%	4,838	100.0%	4,858	100.0%

Master Degrees Awarded By Program Area, 2000-01

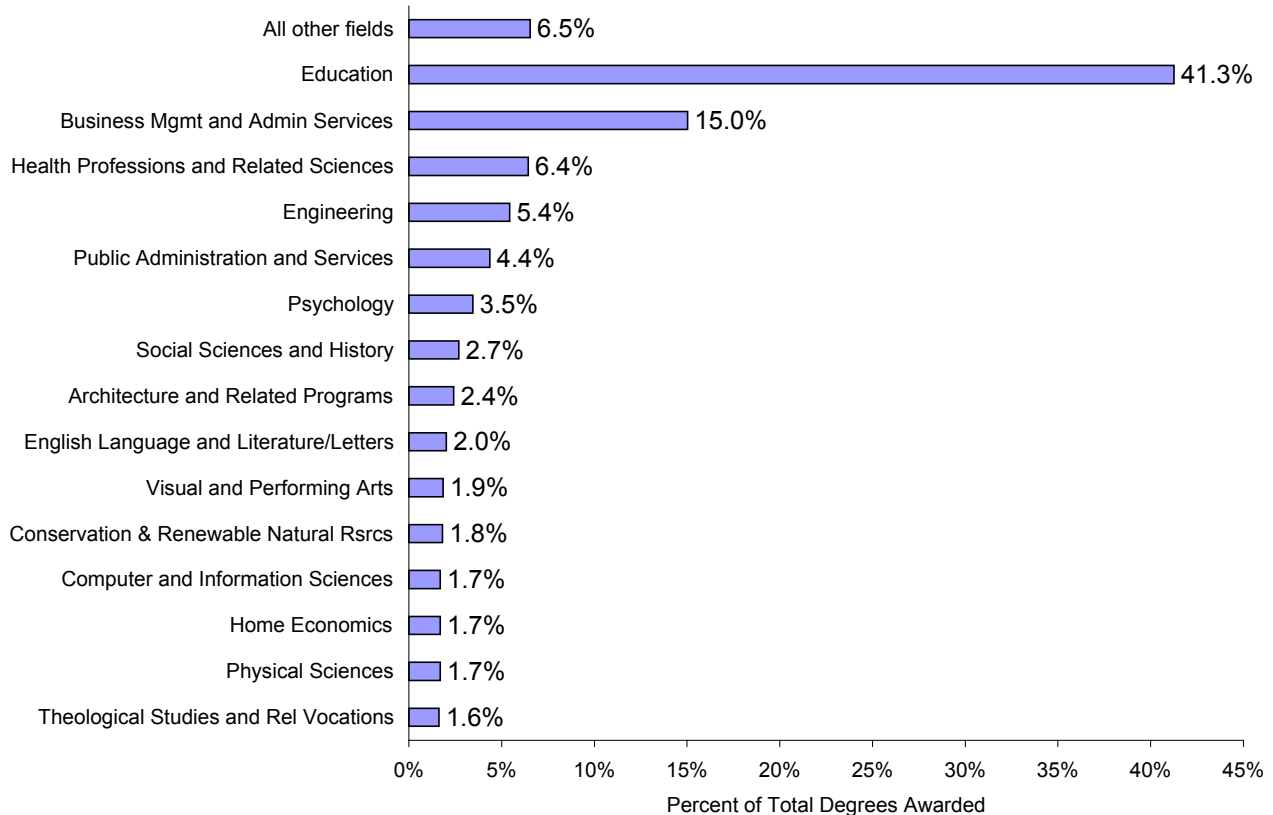

Doctoral Degrees Awarded By Program Area

Program Area	1993-94		1994-95		1996-97		1997-98		1998-99		1999-00		2000-01	
	#	%	#	%	#	%	#	%	#	%	#	%	#	%
Business Mgmt and Admin Services	3	0.6%	10	2.0%	4	0.8%	5	1.1%	5	1.2%	5	1.2%	7	1.5%
Public Administration and Services	6	1.1%	2	0.4%	3	0.6%	4	0.9%	10	2.3%	3	0.7%	8	1.7%
Home Economics	8	1.5%	9	1.8%	7	1.4%	4	0.9%	5	1.2%	10	2.4%	8	1.7%
English Language and Literature/Letters	11	2.1%	13	2.6%	15	2.9%	22	4.8%	14	3.3%	18	4.3%	9	1.9%
Mathematics	13	2.4%	22	4.5%	12	2.3%	8	1.7%	11	2.6%	19	4.5%	10	2.2%
Foreign Languages and Literatures	12	2.3%	9	1.8%	3	0.6%	4	0.9%	6	1.4%	5	1.2%	11	2.4%
Theological Studies and Rel Vocations	16	3.0%	15	3.0%	25	4.9%	14	3.1%	10	2.3%	14	3.3%	20	4.3%
Health Professions and Related Sciences	12	2.3%	17	3.4%	47	9.2%	36	7.9%	30	7.0%	47	11.1%	28	6.0%
Engineering	34	6.4%	38	7.7%	49	9.6%	33	7.2%	47	11.0%	27	6.4%	31	6.7%
Conservation & Renewable Natural Rsrcls	21	4.0%	26	5.3%	29	5.7%	33	7.2%	24	5.6%	25	5.9%	34	7.3%
Social Sciences and History	41	7.7%	35	7.1%	38	7.4%	33	7.2%	24	5.6%	23	5.5%	41	8.9%
Biological Sciences/Life Sciences	57	10.7%	56	11.4%	56	10.9%	52	11.4%	30	7.0%	34	8.1%	41	8.9%
Physical Sciences	63	11.9%	64	13.0%	60	11.7%	50	10.9%	58	13.6%	59	14.0%	51	11.0%
Education	127	23.9%	83	16.8%	67	13.1%	64	14.0%	47	11.0%	43	10.2%	58	12.5%
Psychology	42	7.9%	36	7.3%	46	9.0%	29	6.3%	48	11.2%	40	9.5%	77	16.6%
All other fields	65	12.2%	58	11.8%	51	10.0%	67	14.6%	59	13.8%	50	11.8%	29	6.3%
Total, all fields	531	100.0%	493	100.0%	512	100.0%	458	100.0%	428	100.0%	422	100.0%	463	100.0%

Doctoral Degrees Awarded By Program Area, 2000-01

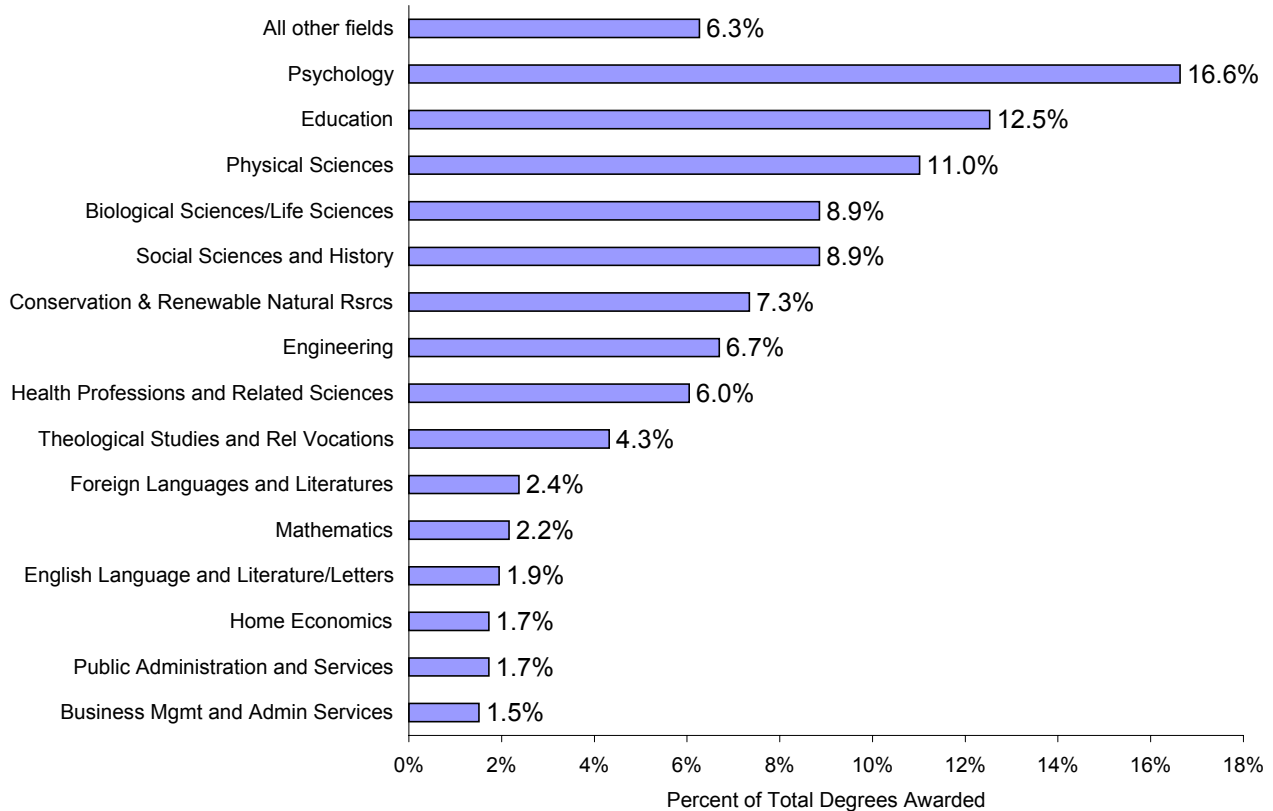

First Professional Degrees Awarded By Program Area

Program Area	1993-94		1994-95		1996-97		1997-98		1998-99		1999-00		2000-01	
	#	%	#	%	#	%	#	%	#	%	#	%	#	%
Theological Studies and Rel Vocations	82	8.6%	64	7.0%	61	5.8%	53	5.0%	54	5.8%	74	7.1%	68	6.0%
Law and Legal Studies	464	48.6%	466	50.9%	542	51.3%	523	49.0%	429	46.0%	529	50.5%	501	44.2%
Health Professions and Related Sciences	408	42.8%	386	42.1%	453	42.9%	491	46.0%	449	48.2%	444	42.4%	564	49.8%
Total, all fields	954	100.0%	916	100.0%	1,056	100.0%	1,067	100.0%	932	100.0%	1,047	100.0%	1,133	100.0%

First Professional Degrees Awarded By Program Area, 2000-01

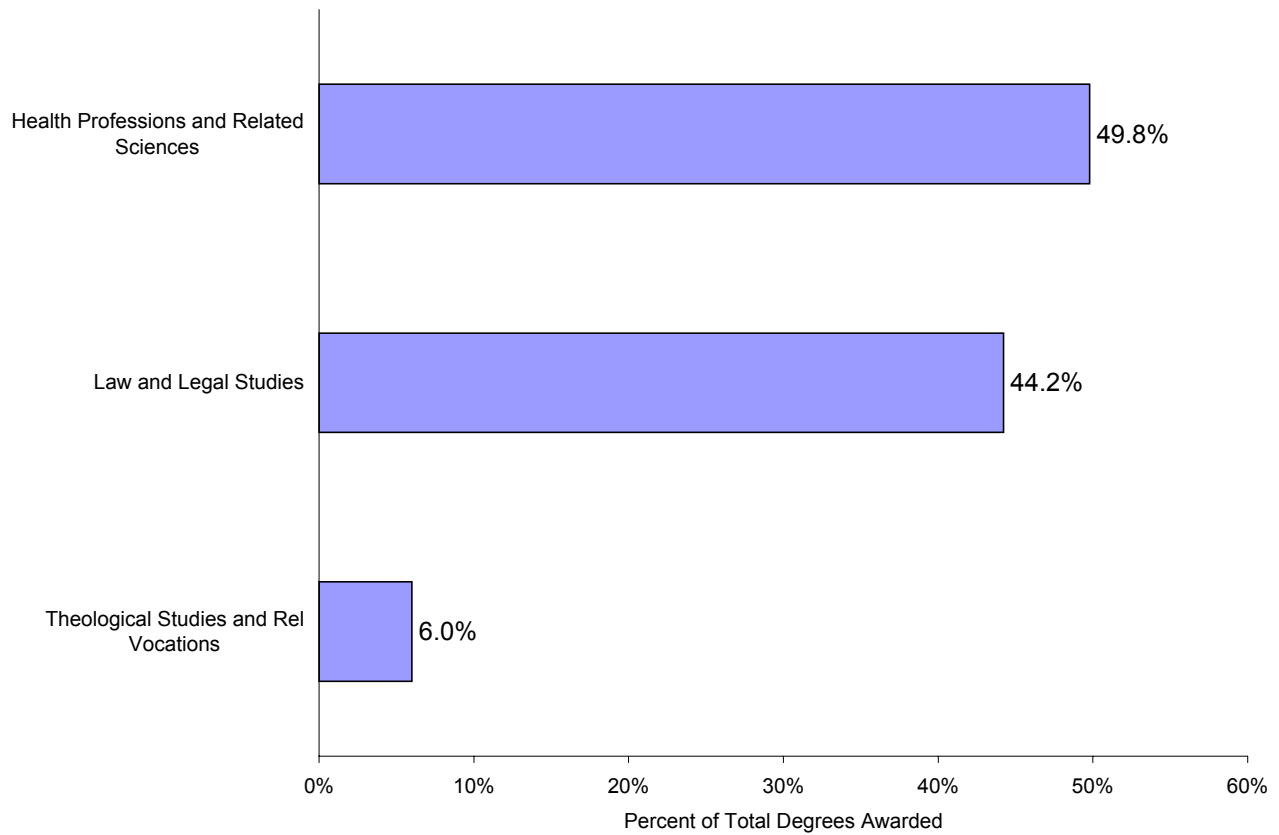

POSTSECONDARY DEGREES

II. By Segment, Institution, and Program

**POSTSECONDARY DEGREES FOR 2000-01
BY SEGMENT, INSTITUTION, AND PROGRAM**

CIP Code	Specific Program	Associate's		Bachelor's		Master's		Doctoral		First Professional		Total	
		Men	Women	Men	Women	Men	Women	Men	Women	Men	Women	Men	Women
OREGON PUBLIC UNIVERSITIES													
Eastern Oregon University													
11.0101	Computer & Information Sciences, Gen	0	0	1	0	0	0	0	0	0	0	1	0
13.1299	General Teacher Education, Oth	0	0	0	0	21	39	0	0	0	0	21	39
13.1307	Health Teacher Education	0	0	5	13	0	0	0	0	0	0	5	13
23.0101	English Language and Literature, Gen	0	0	3	8	0	0	0	0	0	0	3	8
24.0101	Liberal Arts and Sciences/Liberal Studies	4	6	28	75	0	0	0	0	0	0	32	81
26.0101	Biology, General	0	0	5	10	0	0	0	0	0	0	5	10
27.0101	Mathematics	0	0	4	4	0	0	0	0	0	0	4	4
30.9999	Multi/Interdisciplinary Studies, Oth	0	0	13	71	0	0	0	0	0	0	13	71
40.0501	Chemistry, General	0	0	1	3	0	0	0	0	0	0	1	3
40.0801	Physics, General	0	0	1	0	0	0	0	0	0	0	1	0
42.0101	Psychology, General	0	0	3	12	0	0	0	0	0	0	3	12
43.0202	Fire Services Administration	0	0	7	2	0	0	0	0	0	0	7	2
44.9999	Public Administration and Services, Oth	0	0	1	0	0	0	0	0	0	0	1	0
45.0801	History, General	0	0	9	8	0	0	0	0	0	0	9	8
45.9999	Social Sciences and History, Oth	0	0	8	17	0	0	0	0	0	0	8	17
50.0501	Drama/Theater Arts, General	0	0	3	2	0	0	0	0	0	0	3	2
50.0701	Art, General	0	0	3	7	0	0	0	0	0	0	3	7
50.0901	Music, General	0	0	2	1	0	0	0	0	0	0	2	1
52.0101	Business, General	0	0	27	31	0	0	0	0	0	0	27	31
52.0401	Admin Assist/Secretarial Sci, Gen	0	2	0	0	0	0	0	0	0	0	0	2
Eastern Oregon University Total		4	8	124	264	21	39	0	0	0	0	149	311

**POSTSECONDARY DEGREES FOR 2000-01
BY SEGMENT, INSTITUTION, AND PROGRAM**

CIP Code	Specific Program	Associate's		Bachelor's		Master's		Doctoral		First Professional		Total	
		Men	Women	Men	Women	Men	Women	Men	Women	Men	Women	Men	Women
OREGON PUBLIC UNIVERSITIES													
Oregon Health Sciences University													
51.0401	Dentistry (DDS, DMD)	0	0	0	0	0	0	0	0	46	18	46	18
51.0602	Dental Hygienist	0	0	0	29	0	0	0	0	0	0	0	29
51.0807	Physician Assistant	0	0	10	9	0	0	0	0	0	0	10	9
51.0907	Medical Radiological Tech/Tech	0	0	2	3	0	0	0	0	0	0	2	3
51.1005	Medical Technology	0	0	5	13	0	0	0	0	0	0	5	13
51.1201	Medicine (MD)	0	0	0	0	0	0	0	0	61	43	61	43
51.1302	Medical Biochemistry	0	0	0	0	0	0	1	2	0	0	1	2
51.1305	Medical Cell Biology	0	0	0	0	1	1	2	3	0	0	3	4
51.1306	Medical Genetics	0	0	0	0	0	1	0	3	0	0	0	4
51.1308	Medical Microbiology	0	0	0	0	0	0	1	0	0	0	1	0
51.1399	Medical Basic Sciences, Oth	0	0	0	0	0	0	3	1	0	0	3	1
51.1601	Nursing (RN Training)	0	0	19	181	0	0	0	0	0	0	19	181
51.1603	Nursing, Adult Health (Post-RN)	0	0	0	0	0	2	0	0	0	0	0	2
51.1605	Nursing, Family Practice (Post-RN)	0	0	0	0	2	13	0	4	0	0	2	17
51.1607	Nursing Midwifery (Post-RN)	0	0	0	0	0	8	0	0	0	0	0	8
51.1610	Nursing Psych/Mental Health (Post-RN)	0	0	0	0	0	4	0	0	0	0	0	4
51.1611	Nursing, Public Health (Post-RN)	0	0	0	0	0	5	0	0	0	0	0	5
51.1699	Nursing, Other	0	0	0	0	0	11	0	1	0	0	0	12
51.2201	Public Health, General	0	0	0	0	2	13	0	0	0	0	2	13
51.9999	Health Professions and Related Sci, Oth	0	0	0	0	3	1	0	0	0	0	3	1
Oregon Health Sciences University Total		0	0	36	235	8	59	7	14	107	61	158	369

**POSTSECONDARY DEGREES FOR 2000-01
BY SEGMENT, INSTITUTION, AND PROGRAM**

CIP Code	Specific Program	Associate's		Bachelor's		Master's		Doctoral		First Professional		Total	
		Men	Women	Men	Women	Men	Women	Men	Women	Men	Women	Men	Women
OREGON PUBLIC UNIVERSITIES													
Oregon Institute of Technology													
14.0801	Civil Engineering, General	0	0	20	6	0	0	0	0	0	0	20	6
15.0201	Civil Engineering/Civil Tech/Technician	0	0	2	0	0	0	0	0	0	0	2	0
15.0301	Computer Eng Technology/Technician	3	1	9	0	0	0	0	0	0	0	12	1
15.0303	Electrical, Electronic Tech/Technician	0	0	22	1	0	0	0	0	0	0	22	1
15.0304	Laser & Optical Tech/Technician	0	0	6	2	0	0	0	0	0	0	6	2
15.0603	Industrial/Manufacturing Tech/Technician	0	0	26	3	0	0	0	0	0	0	26	3
15.0805	Mechanical Engineering/Mech Tech/Tech	0	0	21	0	0	0	0	0	0	0	21	0
15.1102	Surveying	0	0	13	2	0	0	0	0	0	0	13	2
15.9999	Engineering-Rel Tech/Technicians, Oth	8	0	28	2	0	0	0	0	0	0	36	2
24.0199	Lib Arts and Sci, Gen Stud and Hum, Oth	3	16	0	0	0	0	0	0	0	0	3	16
41.0101	Biological Technology/Technician	0	0	2	2	0	0	0	0	0	0	2	2
42.0101	Psychology, General	0	0	12	25	0	0	0	0	0	0	12	25
51.0602	Dental Hygienist	1	27	0	6	0	0	0	0	0	0	1	33
51.0905	Nuclear Medical Tech/Technician	0	0	8	3	0	0	0	0	0	0	8	3
51.0907	Medical Radiological Tech/Tech	0	0	8	16	0	0	0	0	0	0	8	16
51.0910	Diagnostic Medical Sonography	0	0	14	27	0	0	0	0	0	0	14	27
51.1199	Health and Med Prep Programs, Oth	0	0	0	2	0	0	0	0	0	0	0	2
52.0205	Operations Management and Supervision	0	0	2	1	0	0	0	0	0	0	2	1
52.0301	Accounting	0	0	1	4	0	0	0	0	0	0	1	4
52.0401	Admin Assist/Secretarial Sci, Gen	1	11	0	0	0	0	0	0	0	0	1	11
52.0701	Enterprise Management and Oper, Gen	0	0	7	4	0	0	0	0	0	0	7	4
52.1201	Mgmt Info Sys & Bus Data Proc, Gen	0	0	7	10	0	0	0	0	0	0	7	10
52.1401	Bus Mrkg & Mrkg Management	0	0	0	4	0	0	0	0	0	0	0	4
Oregon Institute of Technology Total		16	55	208	120	0	0	0	0	0	0	224	175

**POSTSECONDARY DEGREES FOR 2000-01
BY SEGMENT, INSTITUTION, AND PROGRAM**

CIP Code	Specific Program	Associate's		Bachelor's		Master's		Doctoral		First Professional		Total	
		Men	Women	Men	Women	Men	Women	Men	Women	Men	Women	Men	Women

OREGON PUBLIC UNIVERSITIES

Oregon State University

01.0101	Agricultural Business and Mgmt, General	0	0	15	9	0	0	0	0	0	0	15	9
01.0103	Agricultural Economics	0	0	3	3	1	2	0	0	0	0	4	5
01.0601	Horticulture Services Oper/Mgmt, Gen	0	0	22	16	1	1	0	0	0	0	23	17
02.0101	Agriculture/Agri Sciences, Gen	0	0	12	14	1	2	0	0	0	0	13	16
02.0201	Animal Sciences, General	0	0	8	40	1	1	1	0	0	0	10	41
02.0209	Poultry Science	0	0	0	0	0	1	0	0	0	0	0	1
02.0301	Food Sciences and Technology	0	0	5	4	0	3	1	0	0	0	6	7
02.0401	Plant Sciences, General	0	0	0	0	1	2	3	0	0	0	4	2
02.0402	Agronomy and Crop Science	0	0	16	9	0	0	0	0	0	0	16	9
02.0409	Range Science and Management	0	0	6	2	1	0	0	0	0	0	7	2
02.0501	Soil Sciences	0	0	0	0	5	5	1	0	0	0	6	5
03.0101	Natural Resources Conservation, Gen	0	0	18	10	0	0	0	0	0	0	18	10
03.0102	Environmental Science/Studies	0	0	31	20	0	1	0	1	0	0	31	22
03.0201	Natural Resources Mgmt and Policy	0	0	10	17	0	0	0	0	0	0	10	17
03.0301	Fishing and Fisheries Science and Mgmt	0	0	8	5	3	7	9	1	0	0	20	13
03.0501	Forestry, General	0	0	0	0	7	2	2	1	0	0	9	3
03.0502	Forestry Sciences	0	0	0	0	5	8	9	1	0	0	14	9
03.0506	Forest Management	0	0	12	3	0	0	0	0	0	0	12	3
03.0509	Wood Science and Pulp/Paper Tech	0	0	8	1	3	0	1	0	0	0	12	1
03.0601	Wildlife and Wildlands Management	0	0	12	9	2	4	2	0	0	0	16	13
03.9999	Conserv/Renew Natural Resources, Oth	0	0	0	0	1	11	0	0	0	0	1	11
05.0102	American Studies/Civilization	0	0	0	3	0	0	0	0	0	0	0	3
05.0199	Area Studies, Oth	0	0	3	12	0	0	0	0	0	0	3	12
05.0299	Ethnic and Cultural Studies, Oth	0	0	2	2	0	0	0	0	0	0	2	2
11.0101	Computer & Information Sciences, Gen	0	0	57	6	18	7	0	0	0	0	75	13
11.9999	Computer and Information Sci, Other	0	0	0	0	1	0	0	0	0	0	1	0
13.0101	Education, General	0	0	0	0	2	8	5	12	0	0	7	20
13.0499	Education Admin & Supervision, Oth	0	0	0	0	6	14	0	0	0	0	6	14
13.1101	Counselor Ed Couns and Guidance Svcs	0	0	0	0	5	22	1	3	0	0	6	25
13.1201	Adult and Continuing Teacher Education	0	0	0	0	3	16	0	0	0	0	3	16
13.1202	Elementary Teacher Education	0	0	0	0	7	37	0	0	0	0	7	37
13.1301	Agricultural Teacher Educ (Vocational)	0	0	0	0	2	4	0	0	0	0	2	4
13.1305	English Teacher Education	0	0	0	0	1	3	0	0	0	0	1	3
13.1307	Health Teacher Education	0	0	0	0	4	4	0	0	0	0	4	4
13.1308	Home Economics Teacher Ed (Vocational)	0	0	0	0	0	2	0	0	0	0	0	2
13.1309	Tech Teacher Ed/Indus Art Tch Ed	0	0	1	0	0	0	0	0	0	0	1	0
13.1311	Mathematics Teacher Education	0	0	0	0	3	2	1	0	0	0	4	2
13.1312	Music Teacher Education	0	0	0	0	0	2	0	0	0	0	0	2
13.1314	Physical Ed Teaching and Coaching	0	0	0	0	5	5	0	0	0	0	5	5
13.1316	Science Teacher Education, Gen	0	0	0	0	5	8	0	1	0	0	5	9
13.1319	Technical Teacher Educ (Vocational)	0	0	0	0	1	0	0	0	0	0	1	0
13.1326	German Language Teacher Education	0	0	0	0	1	0	0	0	0	0	1	0
13.1330	Spanish Language Teacher Education	0	0	0	0	1	2	0	0	0	0	1	2

**POSTSECONDARY DEGREES FOR 2000-01
BY SEGMENT, INSTITUTION, AND PROGRAM**

CIP Code	Specific Program	Associate's		Bachelor's		Master's		Doctoral		First Professional		Total	
		Men	Women	Men	Women	Men	Women	Men	Women	Men	Women	Men	Women

OREGON PUBLIC UNIVERSITIES

Oregon State University

14.0301	Agricultural Engineering	0	0	0	0	1	2	2	1	0	0	3	3
14.0501	Bioengineering & Biomedical Engineering	0	0	2	1	0	0	0	0	0	0	2	1
14.0701	Chemical Engineering	0	0	28	8	4	2	1	1	0	0	33	11
14.0801	Civil Engineering, General	0	0	38	15	21	3	1	0	0	0	60	18
14.0901	Computer Engineering	0	0	30	5	0	0	0	0	0	0	30	5
14.1001	Electrical, Electronics, & Comm Engr	0	0	50	5	22	7	6	0	0	0	78	12
14.1201	Engineering Physics	0	0	5	1	0	0	0	0	0	0	5	1
14.1401	Environmental/Envir Health Engineer	0	0	11	6	0	0	0	0	0	0	11	6
14.1701	Industrial/Manufacturing Engineering	0	0	25	7	4	1	0	2	0	0	29	10
14.1901	Mechanical Engineering	0	0	62	7	12	0	3	0	0	0	77	7
14.2301	Nuclear Engineering	0	0	9	2	7	0	2	0	0	0	18	2
14.3001	Engineering/Industrial Management	0	0	39	3	0	0	0	0	0	0	39	3
14.3101	Materials Science	0	0	0	0	2	0	0	0	0	0	2	0
14.9999	Engineering, Other	0	0	15	3	3	0	0	0	0	0	18	3
16.0501	German Language and Literature	0	0	2	3	0	0	0	0	0	0	2	3
16.0901	French Language and Literature	0	0	3	3	0	0	0	0	0	0	3	3
16.0905	Spanish Language and Literature	0	0	4	7	0	0	0	0	0	0	4	7
19.0401	Family Resource Management Studies	0	0	0	0	0	0	0	1	0	0	0	1
19.0501	Foods & Nutrition Studies, Gen	0	0	1	27	0	5	0	1	0	0	1	33
19.0601	Housing Studies, General	0	0	7	8	0	0	0	0	0	0	7	8
19.0701	Indiv and Family Dev Studies, Gen	0	0	7	102	0	3	2	2	0	0	9	107
19.0901	Clothing/Apparel and Textile Studies	0	0	1	8	0	0	0	0	0	0	1	8
19.9999	Home Economics, Oth	0	0	1	15	0	1	0	2	0	0	1	18
23.0101	English Language and Literature, Gen	0	0	17	24	6	7	0	0	0	0	23	31
23.1001	Speech and Rhetorical Studies	0	0	21	30	0	0	0	0	0	0	21	30
23.1101	English Technical and Business Writing	0	0	0	0	1	1	0	0	0	0	1	1
24.0101	Liberal Arts and Sciences/Liberal Studies	0	0	50	105	0	0	0	0	0	0	50	105
26.0101	Biology, General	0	0	31	45	0	0	0	0	0	0	31	45
26.0202	Biochemistry	0	0	7	3	1	0	2	2	0	0	10	5
26.0301	Botany, General	0	0	6	7	2	3	3	1	0	0	11	11
26.0499	Cell and Molecular Biology, Oth	0	0	0	0	0	0	3	3	0	0	3	3
26.0501	Microbiology/Bacteriology	0	0	15	19	2	0	1	1	0	0	18	20
26.0612	Toxicology	0	0	0	0	0	0	3	6	0	0	3	6
26.0613	Genetics, Plant and Animal	0	0	0	0	1	0	1	0	0	0	2	0
26.0616	Biotechnology Research	0	0	2	1	0	0	0	0	0	0	2	1
26.0701	Zoology, General	0	0	9	28	0	1	1	2	0	0	10	31
26.0702	Entomology	0	0	3	0	3	3	3	0	0	0	9	3
27.0101	Mathematics	0	0	10	9	5	5	3	1	0	0	18	15
27.0302	Operations Research	0	0	0	0	2	1	0	0	0	0	2	1
27.0501	Mathematical Statistics	0	0	0	0	8	2	2	1	0	0	10	3
27.9999	Mathematics, Other	0	0	0	2	0	0	0	0	0	0	0	2
30.0101	Biological and Physical Sciences	0	0	44	59	0	0	0	0	0	0	44	59
30.9999	Multi/Interdisciplinary Studies, Oth	0	0	26	36	5	21	0	0	0	0	31	57

**POSTSECONDARY DEGREES FOR 2000-01
BY SEGMENT, INSTITUTION, AND PROGRAM**

CIP Code	Specific Program	Associate's		Bachelor's		Master's		Doctoral		First Professional		Total	
		Men	Women	Men	Women	Men	Women	Men	Women	Men	Women	Men	Women

OREGON PUBLIC UNIVERSITIES

Oregon State University

31.0101	Parks, Recreation, and Leisure Studies	0	0	7	11	0	0	0	0	0	0	7	11
31.0501	Health and Physical Education, Gen	0	0	46	47	6	7	4	1	0	0	56	55
31.0505	Exercise Sci/Phys and Movement Stud	0	0	0	0	0	1	0	0	0	0	0	1
38.0101	Philosophy	0	0	7	8	0	0	0	0	0	0	7	8
40.0401	Atmospheric Sciences and Meteorology	0	0	0	0	2	0	1	0	0	0	3	0
40.0501	Chemistry, General	0	0	8	2	2	3	7	4	0	0	17	9
40.0601	Geology	0	0	2	2	5	1	2	1	0	0	9	4
40.0702	Oceanography	0	0	0	0	2	4	2	3	0	0	4	7
40.0801	Physics, General	0	0	14	0	6	0	5	0	0	0	25	0
42.0101	Psychology, General	0	0	23	49	0	0	0	0	0	0	23	49
45.0201	Anthropology	0	0	10	4	2	5	0	0	0	0	12	9
45.0601	Economics, General	0	0	12	4	0	0	0	0	0	0	12	4
45.0602	Applied and Resource Economics	0	0	0	0	4	1	1	0	0	0	5	1
45.0701	Geography	0	0	14	1	7	4	1	1	0	0	22	6
45.0801	History, General	0	0	24	4	0	0	0	0	0	0	24	4
45.0804	History and Philosophy of Sci and Tech	0	0	0	0	1	2	0	0	0	0	1	2
45.1001	Political Science, General	0	0	16	5	0	0	0	0	0	0	16	5
45.1101	Sociology	0	0	14	17	0	0	0	0	0	0	14	17
50.0101	Visual and Performing Arts	0	0	19	23	0	0	0	0	0	0	19	23
50.0408	Interior Design	0	0	0	12	0	0	0	0	0	0	0	12
50.0701	Art, General	0	0	14	11	0	0	0	0	0	0	14	11
50.0901	Music, General	0	0	4	3	0	0	0	0	0	0	4	3
51.0701	Health System/Health Services Admin	0	0	6	24	0	0	0	0	0	0	6	24
51.0799	Health and Medical Admin Svcs, Oth	0	0	0	0	0	4	0	0	0	0	0	4
51.2001	Pharmacy (B Pharm, PharmD)	0	0	0	0	0	0	0	0	2	6	2	6
51.2003	Med Pharmacology & Pharmaceutical Sci	0	0	0	0	1	0	2	0	0	0	3	0
51.2099	Pharmacy, Other	0	0	35	65	0	0	0	0	0	0	35	65
51.2201	Public Health, General	0	0	0	0	4	12	0	1	0	0	4	13
51.2202	Environmental Health	0	0	6	8	0	2	0	0	0	0	6	10
51.2205	Health Physics/Radiologic Health	0	0	3	2	3	0	3	0	0	0	9	2
51.2207	Public Health Education and Promotion	0	0	4	25	0	0	0	0	0	0	4	25
51.2401	Veterinary Medicine (DVM)	0	0	0	0	0	0	0	0	11	23	11	23
51.2501	Veterinary Clinical Sciences (MS, PhD)	0	0	0	0	0	1	0	0	0	0	0	1
52.0201	Business Admin and Management, Gen	0	0	226	116	19	17	0	0	0	0	245	133
Oregon State University Total		0	0	1,344	1,232	273	318	103	58	13	29	1,733	1,637

**POSTSECONDARY DEGREES FOR 2000-01
BY SEGMENT, INSTITUTION, AND PROGRAM**

CIP Code	Specific Program	Associate's		Bachelor's		Master's		Doctoral		First Professional		Total	
		Men	Women	Men	Women	Men	Women	Men	Women	Men	Women	Men	Women

OREGON PUBLIC UNIVERSITIES

Portland State University

03.0102	Environmental Science/Studies	0	0	4	10	3	1	3	3	0	0	10	14
03.0201	Natural Resources Mgmt and Policy	0	0	0	0	4	2	0	0	0	0	4	2
04.0201	Architecture	0	0	15	6	0	0	0	0	0	0	15	6
04.0301	City/Urban, Community, and Rgnl Plan	0	0	0	0	10	13	0	0	0	0	10	13
05.0203	Hispanic-American Studies	0	0	0	2	0	0	0	0	0	0	0	2
05.0207	Women's Studies	0	0	0	15	0	0	0	0	0	0	0	15
08.0601	Food Prod Retailing and Wholesaling Oper	0	0	0	5	0	0	0	0	0	0	0	5
11.0101	Computer & Information Sciences, Gen	0	0	32	4	15	12	0	0	0	0	47	16
11.9999	Computer and Information Sci, Other	0	0	0	0	1	0	0	0	0	0	1	0
13.0101	Education, General	0	0	0	0	44	116	0	0	0	0	44	116
13.0301	Curriculum and Instruction	0	0	0	0	17	82	0	0	0	0	17	82
13.0401	Education Admin and Supervision, Gen	0	0	0	0	0	0	3	0	0	0	3	0
13.0405	Elem, Middle, and Secondary Educ Admin	0	0	0	0	17	37	0	0	0	0	17	37
13.0406	Higher Education Administration	0	0	0	0	0	0	0	2	0	0	0	2
13.0501	Education/Instructional Media Design	0	0	0	0	3	3	0	0	0	0	3	3
13.1001	Special Education, General	0	0	0	0	13	85	0	0	0	0	13	85
13.1101	Counselor Ed Couns and Guidance Svcs	0	0	0	0	7	24	0	0	0	0	7	24
13.1306	Foreign Languages Teacher Education	0	0	0	2	0	0	0	0	0	0	0	2
13.1307	Health Teacher Education	0	0	10	28	0	3	0	0	0	0	10	31
13.1311	Mathematics Teacher Education	0	0	0	0	0	0	0	1	0	0	0	1
13.1314	Physical Ed Teaching and Coaching	0	0	1	0	0	0	0	0	0	0	1	0
13.1401	Teach Eng as Second Lang/Foreign Lang	0	0	0	0	6	14	0	0	0	0	6	14
14.0801	Civil Engineering, General	0	0	22	6	12	2	0	0	0	0	34	8
14.0901	Computer Engineering	0	0	6	1	0	0	0	0	0	0	6	1
14.1001	Electrical, Electronics, & Comm Engr	0	0	21	4	22	7	4	1	0	0	47	12
14.1701	Industrial/Manufacturing Engineering	0	0	0	0	2	1	0	0	0	0	2	1
14.1901	Mechanical Engineering	0	0	20	2	7	1	0	0	0	0	27	3
14.3001	Engineering/Industrial Management	0	0	0	0	17	9	0	0	0	0	17	9
16.0101	Foreign Languages and Literature, Gen	0	0	0	0	0	1	0	0	0	0	0	1
16.0102	Linguistics	0	0	6	8	0	0	0	0	0	0	6	8
16.0301	Chinese Language and Literature	0	0	1	1	0	0	0	0	0	0	1	1
16.0302	Japanese Language and Literature	0	0	4	2	0	0	0	0	0	0	4	2
16.0402	Russian Language and Literature	0	0	3	1	0	0	0	0	0	0	3	1
16.0501	German Language and Literature	0	0	3	8	0	0	0	0	0	0	3	8
16.0901	French Language and Literature	0	0	1	13	0	6	0	0	0	0	1	19
16.0905	Spanish Language and Literature	0	0	13	13	1	6	0	0	0	0	14	19
19.0799	Indiv and Family Development Studies, Oth	0	0	1	27	0	0	0	0	0	0	1	27
23.0101	English Language and Literature, Gen	0	0	34	61	22	19	0	0	0	0	56	80
23.0501	English Creative Writing	0	0	0	0	2	7	0	0	0	0	2	7
23.1001	Speech and Rhetorical Studies	0	0	33	57	1	12	0	0	0	0	34	69
24.0101	Liberal Arts and Sciences/Liberal Studies	0	0	39	79	0	1	0	0	0	0	39	80
26.0101	Biology, General	0	0	26	41	2	4	0	0	0	0	28	45
26.0202	Biochemistry	0	0	6	9	0	0	0	0	0	0	6	9

**POSTSECONDARY DEGREES FOR 2000-01
BY SEGMENT, INSTITUTION, AND PROGRAM**

CIP Code	Specific Program	Associate's		Bachelor's		Master's		Doctoral		First Professional		Total	
		Men	Women	Men	Women	Men	Women	Men	Women	Men	Women	Men	Women

OREGON PUBLIC UNIVERSITIES

Portland State University

27.0101	Mathematics	0	0	10	12	1	4	0	0	0	0	11	16
30.0101	Biological and Physical Sciences	0	0	31	52	3	2	0	0	0	0	34	54
30.0501	Peace and Conflict Studies	0	0	0	0	0	1	0	0	0	0	0	1
30.0601	Systems Science and Theory	0	0	0	0	0	0	3	2	0	0	3	2
30.9999	Multi/Interdisciplinary Studies, Oth	0	0	14	20	0	0	0	0	0	0	14	20
38.0101	Philosophy	0	0	17	4	0	0	0	0	0	0	17	4
40.0501	Chemistry, General	0	0	4	2	0	2	0	0	0	0	4	4
40.0601	Geology	0	0	7	4	2	1	0	0	0	0	9	5
40.0699	Geological and Related Sciences, Other	0	0	0	0	1	1	0	0	0	0	1	1
40.0801	Physics, General	0	0	13	2	4	0	0	0	0	0	17	2
42.0101	Psychology, General	0	0	39	127	2	3	0	0	0	0	41	130
43.0104	Criminal Justice Studies	0	0	22	39	0	1	0	0	0	0	22	40
44.0401	Public Administration	0	0	0	0	29	48	5	1	0	0	34	49
44.0701	Social Work	0	0	0	0	16	105	0	2	0	0	16	107
45.0101	Social Sciences, General	0	0	90	196	1	1	0	0	0	0	91	197
45.0201	Anthropology	0	0	8	20	1	2	0	0	0	0	9	22
45.0601	Economics, General	0	0	14	6	2	0	0	0	0	0	16	6
45.0701	Geography	0	0	16	16	8	3	0	0	0	0	24	19
45.0801	History, General	0	0	24	25	5	3	0	0	0	0	29	28
45.0901	International Relations and Affairs	0	0	8	23	0	0	0	0	0	0	8	23
45.1001	Political Science, General	0	0	14	15	0	0	0	0	0	0	14	15
45.1101	Sociology	0	0	18	64	5	12	0	0	0	0	23	76
45.1201	Urban Affairs/Studies	0	0	3	11	1	3	5	3	0	0	9	17
50.0402	Graphic Des/Comm Art/Illust	0	0	13	20	0	0	0	0	0	0	13	20
50.0499	Design and Applied Arts, Oth	0	0	1	0	0	0	0	0	0	0	1	0
50.0501	Drama/Theater Arts, General	0	0	4	11	0	5	0	0	0	0	4	16
50.0702	Fine/Studio Arts	0	0	5	18	0	0	0	0	0	0	5	18
50.0703	Art History, Criticism, and Conservation	0	0	0	6	0	0	0	0	0	0	0	6
50.0708	Painting	0	0	0	0	1	5	0	0	0	0	1	5
50.0709	Sculpture	0	0	1	7	1	2	0	0	0	0	2	9
50.0901	Music, General	0	0	4	15	5	5	0	0	0	0	9	20
50.0903	Music - General Performance	0	0	6	6	3	5	0	0	0	0	9	11
50.0906	Music Conducting	0	0	0	0	1	0	0	0	0	0	1	0
51.0202	Audiology/Hearing Sciences	0	0	1	23	3	18	0	0	0	0	4	41
51.0702	Hospital/Health Facilities Admin	0	0	0	0	0	14	0	0	0	0	0	14
51.2207	Public Health Education and Promotion	0	0	0	0	1	10	0	0	0	0	1	10
51.2299	Public Health, Other	0	0	0	2	0	0	0	0	0	0	0	2
52.0101	Business, General	0	0	4	3	71	35	0	0	0	0	75	38
52.0201	Business Admin and Management, Gen	0	0	38	58	0	0	0	0	0	0	38	58
52.0203	Logistics and Materials Management	0	0	40	15	0	0	0	0	0	0	40	15
52.0299	Business Admin and Management, Oth	0	0	0	0	12	3	0	0	0	0	12	3
52.0301	Accounting	0	0	19	49	0	0	0	0	0	0	19	49
52.0801	Finance, General	0	0	56	37	3	4	0	0	0	0	59	41

**POSTSECONDARY DEGREES FOR 2000-01
BY SEGMENT, INSTITUTION, AND PROGRAM**

CIP Code	Specific Program	Associate's		Bachelor's		Master's		Doctoral		First Professional		Total	
		Men	Women	Men	Women	Men	Women	Men	Women	Men	Women	Men	Women

OREGON PUBLIC UNIVERSITIES

Portland State University

52.1001	Human Resources Management	0	0	11	32	0	0	0	0	0	0	11	32
52.1101	International Business	0	0	0	0	12	10	0	0	0	0	12	10
52.1201	Mgmt Info Sys & Bus Data Proc, Gen	0	0	58	49	0	0	0	0	0	0	58	49
52.1401	Bus Mrkg & Mrkg Management	0	0	47	73	0	0	0	0	0	0	47	73
52.1601	Taxation	0	0	0	0	0	1	0	0	0	0	0	1
52.9999	Business Mgmt and Admin Svcs, Oth	0	0	14	32	0	0	0	0	0	0	14	32
Portland State University Total		0	0	975	1,499	422	777	23	15	0	0	1,420	2,291

**POSTSECONDARY DEGREES FOR 2000-01
BY SEGMENT, INSTITUTION, AND PROGRAM**

CIP Code	Specific Program	Associate's		Bachelor's		Master's		Doctoral		First Professional		Total	
		Men	Women	Men	Women	Men	Women	Men	Women	Men	Women	Men	Women
03.0102	Environmental Science/Studies	0	0	6	5	0	0	0	0	0	0	6	5
09.0401	Journalism	0	0	10	16	0	0	0	0	0	0	10	16
09.0701	Radio and Television Broadcasting	0	0	6	6	0	0	0	0	0	0	6	6
10.0104	Radio and TV Broadcasting Tech/Tech	0	0	10	26	0	0	0	0	0	0	10	26
11.0101	Computer & Information Sciences, Gen	0	0	43	16	0	0	0	0	0	0	43	16
13.0101	Education, General	0	0	0	0	33	55	0	0	0	0	33	55
13.1205	Secondary Teacher Education	0	0	0	0	19	58	0	0	0	0	19	58
13.1314	Physical Ed Teaching and Coaching	0	0	12	20	0	0	0	0	0	0	12	20
13.1399	Teach Ed, Spec Acad and Voc Prog, Oth	0	0	0	0	4	10	0	0	0	0	4	10
16.0905	Spanish Language and Literature	0	0	3	6	0	0	0	0	0	0	3	6
16.9999	Foreign Languages and Literatures, Oth	0	0	5	2	0	0	0	0	0	0	5	2
23.0101	English Language and Literature, Gen	0	0	20	42	0	0	0	0	0	0	20	42
24.0103	Humanities/Humanistic Studies	0	0	0	1	0	0	0	0	0	0	0	1
24.0199	Lib Arts and Sci, Gen Stud and Hum, Oth	0	0	0	0	22	14	0	0	0	0	22	14
26.0101	Biology, General	0	0	8	17	0	0	0	0	0	0	8	17
27.0101	Mathematics	0	0	3	2	0	0	0	0	0	0	3	2
27.9999	Mathematics, Other	0	0	0	0	1	1	0	0	0	0	1	1
30.9999	Multi/Interdisciplinary Studies, Oth	0	0	0	11	0	0	0	0	0	0	0	11
40.0501	Chemistry, General	0	0	4	15	0	0	0	0	0	0	4	15
40.0601	Geology	0	0	3	0	0	0	0	0	0	0	3	0
40.0801	Physics, General	0	0	2	0	0	0	0	0	0	0	2	0
42.0101	Psychology, General	0	0	13	54	2	3	0	0	0	0	15	57
43.0104	Criminal Justice Studies	0	0	18	26	0	0	0	0	0	0	18	26
45.0101	Social Sciences, General	0	0	1	15	0	2	0	0	0	0	1	17
45.0201	Anthropology	0	0	6	11	0	0	0	0	0	0	6	11
45.0601	Economics, General	0	0	3	2	0	0	0	0	0	0	3	2
45.0701	Geography	0	0	14	10	0	0	0	0	0	0	14	10
45.0801	History, General	0	0	18	19	0	0	0	0	0	0	18	19
45.0901	International Relations and Affairs	0	0	5	3	0	0	0	0	0	0	5	3
45.1001	Political Science, General	0	0	1	6	0	0	0	0	0	0	1	6
45.1101	Sociology	0	0	6	15	0	0	0	0	0	0	6	15
50.0501	Drama/Theater Arts, General	0	0	7	7	0	0	0	0	0	0	7	7
50.0701	Art, General	0	0	16	23	0	0	0	0	0	0	16	23
50.0901	Music, General	0	0	1	1	0	0	0	0	0	0	1	1
50.0903	Music - General Performance	0	0	1	0	0	0	0	0	0	0	1	0
50.0906	Music Conducting	0	0	0	3	0	0	0	0	0	0	0	3
52.0101	Business, General	0	0	73	75	1	0	0	0	0	0	74	75
52.0201	Business Admin and Management, Gen	0	0	0	0	7	5	0	0	0	0	7	5
52.9999	Business Mgmt and Admin Svcs, Oth	0	0	2	2	0	0	0	0	0	0	2	2
Southern Oregon University Total		0	0	320	457	89	148	0	0	0	0	409	605

**POSTSECONDARY DEGREES FOR 2000-01
BY SEGMENT, INSTITUTION, AND PROGRAM**

CIP Code	Specific Program	Associate's		Bachelor's		Master's		Doctoral		First Professional		Total	
		Men	Women	Men	Women	Men	Women	Men	Women	Men	Women	Men	Women

OREGON PUBLIC UNIVERSITIES

University of Oregon

03.0102	Environmental Science/Studies	0	0	59	50	4	7	0	0	0	0	63	57
03.9999	Conserv/Renew Natural Resources, Oth	0	0	0	0	0	1	0	0	0	0	0	1
04.0201	Architecture	0	0	38	27	30	14	0	0	0	0	68	41
04.0301	City/Urban, Community, and Rgnl Plan	0	0	0	0	20	8	0	0	0	0	20	8
04.0501	Interior Architecture	0	0	0	6	0	6	0	0	0	0	0	12
04.0601	Landscape Architecture	0	0	12	12	5	4	0	0	0	0	17	16
04.9999	Architect and Related Programs, Oth	0	0	0	0	4	3	0	0	0	0	4	3
05.0103	Asian Studies	0	0	3	3	7	3	0	0	0	0	10	6
05.0205	Jewish/Judaic Studies	0	0	1	1	0	0	0	0	0	0	1	1
05.0207	Women's Studies	0	0	1	14	0	0	0	0	0	0	1	14
05.9999	Area, Ethnic, and Cult Studies, Oth	0	0	3	5	2	2	0	0	0	0	5	7
09.0201	Advertising	0	0	26	46	0	0	0	0	0	0	26	46
09.0401	Journalism	0	0	3	5	3	9	0	0	0	0	6	14
09.0403	Mass Communications	0	0	16	21	0	0	0	0	0	0	16	21
09.0499	Journalism and Mass Comm, Oth	0	0	21	38	1	0	0	1	0	0	22	39
09.0501	Public Relations and Organiz Comm	0	0	13	47	0	0	0	0	0	0	13	47
09.0701	Radio and Television Broadcasting	0	0	19	27	0	0	0	0	0	0	19	27
11.0101	Computer & Information Sciences, Gen	0	0	68	9	14	1	1	0	0	0	83	10
13.0101	Education, General	0	0	21	103	0	0	0	0	0	0	21	103
13.0401	Education Admin and Supervision, Gen	0	0	0	0	45	108	3	9	0	0	48	117
13.1001	Special Education, General	0	0	0	0	10	41	3	5	0	0	13	46
13.1007	Education of the Multiple Handicapped	0	0	0	0	0	3	0	5	0	0	0	8
13.1101	Counselor Ed Couns and Guidance Svcs	0	0	0	0	4	13	0	3	0	0	4	16
13.1312	Music Teacher Education	0	0	4	10	1	0	0	1	0	0	5	11
16.0102	Linguistics	0	0	10	6	1	5	1	3	0	0	12	14
16.0301	Chinese Language and Literature	0	0	9	6	0	0	0	0	0	0	9	6
16.0302	Japanese Language and Literature	0	0	9	15	0	0	0	0	0	0	9	15
16.0399	East/SE Asian Lang and Lit, Oth	0	0	0	0	0	3	0	0	0	0	0	3
16.0402	Russian Language and Literature	0	0	3	3	0	0	0	0	0	0	3	3
16.0501	German Language and Literature	0	0	4	11	0	1	1	1	0	0	5	13
16.0901	French Language and Literature	0	0	7	25	0	2	0	0	0	0	7	27
16.0902	Italian Language and Literature	0	0	1	4	0	0	0	0	0	0	1	4
16.0905	Spanish Language and Literature	0	0	26	68	1	4	0	0	0	0	27	72
16.0999	Romance Languages and Lit, Oth	0	0	1	16	0	2	1	4	0	0	2	22
16.1201	Classics and Classical Lang and Lit	0	0	1	3	1	3	0	0	0	0	2	6
16.1203	Latin Lang and Lit (Ancient and Medieval)	0	0	1	0	0	0	0	0	0	0	1	0
22.0101	Law (LLB, JD)	0	0	0	0	0	0	0	0	81	68	81	68
23.0101	English Language and Literature, Gen	0	0	53	74	3	7	5	3	0	0	61	84
23.0301	Comparative Literature	0	0	2	13	0	2	0	1	0	0	2	16
23.0501	English Creative Writing	0	0	0	0	0	8	0	0	0	0	0	8
24.0103	Humanities/Humanistic Studies	0	0	4	6	0	0	0	0	0	0	4	6
24.0199	Lib Arts and Sci, Gen Stud and Hum, Oth	0	0	0	1	0	0	0	0	0	0	0	1
26.0101	Biology, General	0	0	41	62	2	6	5	4	0	0	48	72

**POSTSECONDARY DEGREES FOR 2000-01
BY SEGMENT, INSTITUTION, AND PROGRAM**

CIP Code	Specific Program	Associate's		Bachelor's		Master's		Doctoral		First Professional		Total	
		Men	Women	Men	Women	Men	Women	Men	Women	Men	Women	Men	Women

OREGON PUBLIC UNIVERSITIES

University of Oregon

26.0202	Biochemistry	0	0	7	10	0	0	0	0	0	0	7	10
27.0101	Mathematics	0	0	16	10	5	3	1	2	0	0	22	15
30.0101	Biological and Physical Sciences	0	0	38	56	0	0	0	0	0	0	38	56
30.0801	Mathematics and Computer Science	0	0	3	2	0	0	0	0	0	0	3	2
31.0505	Exercise Sci/Phys and Movement Stud	0	0	20	31	11	8	1	0	0	0	32	39
38.0101	Philosophy	0	0	23	9	1	0	4	0	0	0	28	9
38.0201	Religion/Religious Studies	0	0	9	8	0	0	0	0	0	0	9	8
40.0501	Chemistry, General	0	0	13	7	21	8	6	4	0	0	40	19
40.0601	Geology	0	0	8	6	4	0	5	0	0	0	17	6
40.0801	Physics, General	0	0	12	0	5	1	8	0	0	0	25	1
42.0101	Psychology, General	0	0	89	167	4	12	4	9	0	0	97	188
42.1701	School Psychology	0	0	0	0	0	1	3	5	0	0	3	6
44.0401	Public Administration	0	0	0	0	5	9	0	0	0	0	5	9
44.0501	Public Policy Analysis	0	0	8	14	0	0	0	0	0	0	8	14
45.0201	Anthropology	0	0	19	44	2	4	2	0	0	0	23	48
45.0601	Economics, General	0	0	77	31	8	4	5	0	0	0	90	35
45.0701	Geography	0	0	15	14	4	6	0	6	0	0	19	26
45.0801	History, General	0	0	53	39	3	2	3	1	0	0	59	42
45.0901	International Relations and Affairs	0	0	29	61	1	13	0	0	0	0	30	74
45.1001	Political Science, General	0	0	104	65	0	1	5	3	0	0	109	69
45.1101	Sociology	0	0	88	153	4	3	5	0	0	0	97	156
50.0301	Dance	0	0	0	1	0	1	0	0	0	0	0	2
50.0401	Design and Visual Communications	0	0	9	7	0	1	0	0	0	0	9	8
50.0501	Drama/Theater Arts, General	0	0	10	12	0	0	2	0	0	0	12	12
50.0605	Photography	0	0	1	2	1	2	0	0	0	0	2	4
50.0702	Fine/Studio Arts	0	0	36	52	0	0	0	0	0	0	36	52
50.0703	Art History, Criticism, and Conservation	0	0	8	19	0	3	0	0	0	0	8	22
50.0704	Arts Management	0	0	0	0	0	7	0	0	0	0	0	7
50.0708	Painting	0	0	7	4	1	1	0	0	0	0	8	5
50.0709	Sculpture	0	0	1	0	1	0	0	0	0	0	2	0
50.0710	Printmaking	0	0	1	0	4	0	0	0	0	0	5	0
50.0711	Ceramics Arts and Ceramics	0	0	0	3	0	1	0	0	0	0	0	4
50.0712	Fiber, Textile, and Weaving Arts	0	0	1	3	0	0	0	0	0	0	1	3
50.0713	Metal and Jewelry Arts	0	0	1	3	0	3	0	0	0	0	1	6
50.0901	Music, General	0	0	4	5	0	0	0	0	0	0	4	5
50.0902	Music History and Literature	0	0	0	0	1	2	1	1	0	0	2	3
50.0903	Music - General Performance	0	0	2	9	5	8	0	2	0	0	7	19
50.0904	Music Theory and Composition	0	0	2	1	1	1	0	0	0	0	3	2
50.0906	Music Conducting	0	0	0	0	1	3	0	0	0	0	1	3
50.0907	Music - Piano and Organ Performance	0	0	0	0	0	3	0	0	0	0	0	3
50.0999	Music, Other	0	0	5	0	0	0	0	0	0	0	5	0
51.0201	Communication Disorders, Gen	0	0	0	21	4	12	0	1	0	0	4	34
52.0101	Business, General	0	0	159	107	0	0	0	0	0	0	159	107

**POSTSECONDARY DEGREES FOR 2000-01
BY SEGMENT, INSTITUTION, AND PROGRAM**

CIP Code	Specific Program	Associate's		Bachelor's		Master's		Doctoral		First Professional		Total	
		Men	Women	Men	Women	Men	Women	Men	Women	Men	Women	Men	Women

OREGON PUBLIC UNIVERSITIES

University of Oregon

52.0201	Business Admin and Management, Gen	0	0	0	0	96	36	0	0	0	0	96	36
52.0301	Accounting	0	0	31	40	2	6	2	0	0	0	35	46
52.0801	Finance, General	0	0	0	0	0	2	1	1	0	0	1	3
52.1401	Bus Mrkg & Mrkg Management	0	0	0	0	0	0	3	0	0	0	3	0
University of Oregon Total		0	0	1,389	1,753	353	433	81	75	81	68	1,904	2,329

**POSTSECONDARY DEGREES FOR 2000-01
BY SEGMENT, INSTITUTION, AND PROGRAM**

CIP Code	Specific Program	Associate's		Bachelor's		Master's		Doctoral		First Professional		Total	
		Men	Women	Men	Women	Men	Women	Men	Women	Men	Women	Men	Women
OREGON PUBLIC UNIVERSITIES													
Western Oregon University													
11.0101	Computer & Information Sciences, Gen	0	0	22	5	0	0	0	0	0	0	22	5
13.0101	Education, General	0	0	0	0	1	5	0	0	0	0	1	5
13.0501	Education/Instructional Media Design	0	0	0	0	10	33	0	0	0	0	10	33
13.1001	Special Education, General	0	0	0	0	4	7	0	0	0	0	4	7
13.1003	Education of the Deaf & Hearing Impaired	0	0	0	0	1	5	0	0	0	0	1	5
13.1202	Elementary Teacher Education	0	0	0	3	2	14	0	0	0	0	2	17
13.1204	Pre-Elem/Early Childhood/Kind Teach Ed	0	0	0	1	0	3	0	0	0	0	0	4
13.1205	Secondary Teacher Education	0	0	0	0	22	10	0	0	0	0	22	10
13.1206	Teacher Education, Multiple Levels	0	0	0	3	0	1	0	0	0	0	0	4
13.1305	English Teacher Education	0	0	0	0	2	3	0	0	0	0	2	3
13.1307	Health Teacher Education	0	0	13	16	0	0	0	0	0	0	13	16
13.1314	Physical Ed Teaching and Coaching	0	0	7	3	1	0	0	0	0	0	8	3
16.0905	Spanish Language and Literature	0	0	0	6	1	0	0	0	0	0	1	6
23.0101	English Language and Literature, Gen	0	0	4	15	0	0	0	0	0	0	4	15
23.1001	Speech and Rhetorical Studies	0	0	9	15	0	0	0	0	0	0	9	15
24.0103	Humanities/Humanistic Studies	0	0	4	7	0	0	0	0	0	0	4	7
26.0101	Biology, General	0	0	4	6	1	0	0	0	0	0	5	6
27.0101	Mathematics	0	0	3	3	0	0	0	0	0	0	3	3
30.0101	Biological and Physical Sciences	0	0	3	2	0	0	0	0	0	0	3	2
30.0801	Mathematics and Computer Science	0	0	1	0	0	0	0	0	0	0	1	0
30.9999	Multi/Interdisciplinary Studies, Oth	1	0	10	22	0	0	0	0	0	0	11	22
40.0501	Chemistry, General	0	0	1	3	1	0	0	0	0	0	2	3
42.0101	Psychology, General	0	0	13	50	0	0	0	0	0	0	13	50
43.0104	Criminal Justice Studies	0	0	30	31	3	1	0	0	0	0	33	32
43.0202	Fire Services Administration	0	0	3	0	0	0	0	0	0	0	3	0
45.0101	Social Sciences, General	0	0	10	23	0	1	0	0	0	0	10	24
45.0201	Anthropology	0	0	1	3	0	0	0	0	0	0	1	3
45.0601	Economics, General	0	0	5	3	0	0	0	0	0	0	5	3
45.0701	Geography	0	0	5	4	0	0	0	0	0	0	5	4
45.0801	History, General	0	0	4	2	0	0	0	0	0	0	4	2
45.1001	Political Science, General	0	0	1	2	0	0	0	0	0	0	1	2
45.1101	Sociology	0	0	1	3	0	0	0	0	0	0	1	3
50.0101	Visual and Performing Arts	0	0	1	0	0	0	0	0	0	0	1	0
50.0301	Dance	0	0	0	1	0	0	0	0	0	0	0	1
50.0701	Art, General	0	0	7	11	0	0	0	0	0	0	7	11
50.0901	Music, General	0	0	0	2	0	0	0	0	0	0	0	2
51.0205	Sign Language Interpreter	0	0	2	17	0	0	0	0	0	0	2	17
51.2310	Vocational Rehabilitation Counseling	0	0	0	0	2	6	0	0	0	0	2	6
52.0101	Business, General	0	0	39	39	0	1	0	0	0	0	39	40
Western Oregon University Total		1	0	203	301	51	90	0	0	0	0	255	391

**POSTSECONDARY DEGREES FOR 2000-01
BY SEGMENT, INSTITUTION, AND PROGRAM**

CIP Code	Specific Program	Associate's		Bachelor's		Master's		Doctoral		First Professional		Total	
		Men	Women	Men	Women	Men	Women	Men	Women	Men	Women	Men	Women
OREGON PUBLIC UNIVERSITIES													
Oregon Public Universities Total		21	63	4,599	5,861	1,217	1,864	214	162	201	158	6,252	8,108

**POSTSECONDARY DEGREES FOR 2000-01
BY SEGMENT, INSTITUTION, AND PROGRAM**

CIP Code	Specific Program	Associate's		Bachelor's		Master's		Doctoral		First Professional		Total	
		Men	Women	Men	Women	Men	Women	Men	Women	Men	Women	Men	Women

COMMUNITY COLLEGES

Blue Mountain CC

01.0101	Agricultural Business and Mgmt, General	0	1	0	0	0	0	0	0	0	0	0	1
01.0302	Agri Animal Husbandry and Prod Mgmt	6	1	0	0	0	0	0	0	0	0	0	7
02.0101	Agriculture/Agri Sciences, Gen	1	0	0	0	0	0	0	0	0	0	0	1
15.0201	Civil Engineering/Civil Tech/Technician	3	0	0	0	0	0	0	0	0	0	0	3
15.0303	Electrical, Electronic Tech/Technician	2	1	0	0	0	0	0	0	0	0	0	3
24.0101	Liberal Arts and Sciences/Liberal Studies	39	57	0	0	0	0	0	0	0	0	0	96
24.0102	General Studies	2	3	0	0	0	0	0	0	0	0	0	5
46.9999	Construction Trades, Oth	1	0	0	0	0	0	0	0	0	0	0	1
47.0604	Auto/Automotive Mechanic/Technician	6	0	0	0	0	0	0	0	0	0	0	6
47.0605	Diesel Engine Mechanic and Repairer	6	0	0	0	0	0	0	0	0	0	0	6
48.0103	Civil/Structural Drafting	4	0	0	0	0	0	0	0	0	0	0	4
51.1601	Nursing (RN Training)	2	16	0	0	0	0	0	0	0	0	0	18
52.0301	Accounting	2	2	0	0	0	0	0	0	0	0	0	4
52.0401	Admin Assist/Secretarial Sci, Gen	0	12	0	0	0	0	0	0	0	0	0	12
52.0404	Medical Admin Assistant/Secretary	0	2	0	0	0	0	0	0	0	0	0	2
52.1401	Bus Mrkg & Mrkg Management	2	1	0	0	0	0	0	0	0	0	0	3
Blue Mountain CC Total		76	96	0	0	0	0	0	0	0	0	0	172

Central Oregon CC

01.0607	Turf Management	1	0	0	0	0	0	0	0	0	0	0	1
03.0501	Forestry, General	4	1	0	0	0	0	0	0	0	0	0	5
11.0101	Computer & Information Sciences, Gen	11	2	0	0	0	0	0	0	0	0	0	13
12.0405	Massage	0	4	0	0	0	0	0	0	0	0	0	4
15.0603	Industrial/Manufacturing Tech/Technician	4	0	0	0	0	0	0	0	0	0	0	4
24.0101	Liberal Arts and Sciences/Liberal Studies	54	86	0	0	0	0	0	0	0	0	0	140
43.0104	Criminal Justice Studies	13	1	0	0	0	0	0	0	0	0	0	14
43.0203	Fire Science/Firefighting	10	1	0	0	0	0	0	0	0	0	0	11
47.0604	Auto/Automotive Mechanic/Technician	2	1	0	0	0	0	0	0	0	0	0	3
48.0101	Drafting, General	6	1	0	0	0	0	0	0	0	0	0	7
51.0707	Medical Records Tech/Technician	0	7	0	0	0	0	0	0	0	0	0	7
51.0904	Emergency Medical Tech/Technician	1	0	0	0	0	0	0	0	0	0	0	1
51.1601	Nursing (RN Training)	6	21	0	0	0	0	0	0	0	0	0	27
52.0201	Business Admin and Management, Gen	1	9	0	0	0	0	0	0	0	0	0	10
52.0401	Admin Assist/Secretarial Sci, Gen	0	2	0	0	0	0	0	0	0	0	0	2
Central Oregon CC Total		113	136	0	0	0	0	0	0	0	0	0	249

**POSTSECONDARY DEGREES FOR 2000-01
BY SEGMENT, INSTITUTION, AND PROGRAM**

CIP Code	Specific Program	Associate's		Bachelor's		Master's		Doctoral		First Professional		Total	
		Men	Women	Men	Women	Men	Women	Men	Women	Men	Women	Men	Women
COMMUNITY COLLEGES													
Chemeketa CC													
01.0304	Crop Production Operations and Mgmt	2	0	0	0	0	0	0	0	0	0	2	0
03.0401	Forest Harvst/Prod Tech/Tech	8	2	0	0	0	0	0	0	0	0	8	2
15.0201	Civil Engineering/Civil Tech/Technician	3	1	0	0	0	0	0	0	0	0	3	1
15.0301	Computer Eng Technology/Technician	5	1	0	0	0	0	0	0	0	0	5	1
15.0303	Electrical, Electronic Tech/Technician	13	0	0	0	0	0	0	0	0	0	13	0
15.0402	Computer Maint Tech/Technician	6	2	0	0	0	0	0	0	0	0	6	2
15.0499	Electromech Instr/Maint Tech/Tech, Oth	8	0	0	0	0	0	0	0	0	0	8	0
15.0603	Industrial/Manufacturing Tech/Technician	7	3	0	0	0	0	0	0	0	0	7	3
20.0201	Child Care/Guidance Wkrs/Mngrs, Gen	0	12	0	0	0	0	0	0	0	0	0	12
24.0101	Liberal Arts and Sciences/Liberal Studies	130	184	0	0	0	0	0	0	0	0	130	184
24.0102	General Studies	43	49	0	0	0	0	0	0	0	0	43	49
43.0104	Criminal Justice Studies	8	8	0	0	0	0	0	0	0	0	8	8
43.0203	Fire Science/Firefighting	23	2	0	0	0	0	0	0	0	0	23	2
44.0701	Social Work	1	10	0	0	0	0	0	0	0	0	1	10
46.0403	Construction/Building Inspector	12	1	0	0	0	0	0	0	0	0	12	1
47.0604	Auto/Automotive Mechanic/Technician	7	1	0	0	0	0	0	0	0	0	7	1
48.0101	Drafting, General	4	2	0	0	0	0	0	0	0	0	4	2
48.0105	Mechanical Drafting	1	0	0	0	0	0	0	0	0	0	1	0
48.0201	Graphic and Print Equip Operator, Gen	6	9	0	0	0	0	0	0	0	0	6	9
48.0501	Machinist/Machine Technologist	7	0	0	0	0	0	0	0	0	0	7	0
48.0508	Welder/Welding Technologist	1	0	0	0	0	0	0	0	0	0	1	0
51.0705	Medical Office Management	0	2	0	0	0	0	0	0	0	0	0	2
51.0708	Medical Transcription	0	3	0	0	0	0	0	0	0	0	0	3
51.0904	Emergency Medical Tech/Technician	22	8	0	0	0	0	0	0	0	0	22	8
51.1501	Alcohol/Drug Abuse Counseling	3	2	0	0	0	0	0	0	0	0	3	2
51.1601	Nursing (RN Training)	3	33	0	0	0	0	0	0	0	0	3	33
52.0201	Business Admin and Management, Gen	1	2	0	0	0	0	0	0	0	0	1	2
52.0204	Office Supervision and Management	1	4	0	0	0	0	0	0	0	0	1	4
52.0301	Accounting	2	7	0	0	0	0	0	0	0	0	2	7
52.0302	Accounting Technician	0	7	0	0	0	0	0	0	0	0	0	7
52.0401	Admin Assist/Secretarial Sci, Gen	1	6	0	0	0	0	0	0	0	0	1	6
52.0404	Medical Admin Assistant/Secretary	0	3	0	0	0	0	0	0	0	0	0	3
52.0407	Information Processing/Data Entry Tech	0	1	0	0	0	0	0	0	0	0	0	1
52.0902	Hotel/Motel and Restaurant Mgmt	0	2	0	0	0	0	0	0	0	0	0	2
52.1202	Business Computer Prog/Programmer	9	4	0	0	0	0	0	0	0	0	9	4
Chemeketa CC Total		337	371	0	0	0	0	0	0	0	0	337	371

**POSTSECONDARY DEGREES FOR 2000-01
BY SEGMENT, INSTITUTION, AND PROGRAM**

CIP Code	Specific Program	Associate's		Bachelor's		Master's		Doctoral		First Professional		Total	
		Men	Women	Men	Women	Men	Women	Men	Women	Men	Women	Men	Women

COMMUNITY COLLEGES

Clackamas CC

01.0603	Ornamental Horticulture Oper and Mgmt	8	10	0	0	0	0	0	0	0	0	8	10
08.0708	General Marketing Operations	0	1	0	0	0	0	0	0	0	0	0	1
15.0402	Computer Maint Tech/Technician	1	4	0	0	0	0	0	0	0	0	1	4
15.0506	H2O Qual/Waste H2O Treat Tech/Tech	4	3	0	0	0	0	0	0	0	0	4	3
15.1001	Construction/Building Tech/Technician	5	3	0	0	0	0	0	0	0	0	5	3
24.0101	Liberal Arts and Sciences/Liberal Studies	68	114	0	0	0	0	0	0	0	0	68	114
24.0102	General Studies	26	31	0	0	0	0	0	0	0	0	26	31
43.0102	Corrections/Correctional Administration	1	0	0	0	0	0	0	0	0	0	1	0
43.0107	Law Enforcement/Police Science	3	2	0	0	0	0	0	0	0	0	3	2
47.0104	Computer Installer and Repairer	10	7	0	0	0	0	0	0	0	0	10	7
47.0603	Auto/Automotive Body Repairer	1	0	0	0	0	0	0	0	0	0	1	0
47.0604	Auto/Automotive Mechanic/Technician	3	1	0	0	0	0	0	0	0	0	3	1
48.0101	Drafting, General	8	5	0	0	0	0	0	0	0	0	8	5
48.0501	Machinist/Machine Technologist	4	0	0	0	0	0	0	0	0	0	4	0
48.9999	Precision Production Trades, Oth	13	1	0	0	0	0	0	0	0	0	13	1
51.1601	Nursing (RN Training)	3	27	0	0	0	0	0	0	0	0	3	27
52.0204	Office Supervision and Management	0	2	0	0	0	0	0	0	0	0	0	2
52.0301	Accounting	0	3	0	0	0	0	0	0	0	0	0	3
Clackamas CC Total		158	214	0	0	0	0	0	0	0	0	158	214

Clatsop CC

24.0101	Liberal Arts and Sciences/Liberal Studies	6	23	0	0	0	0	0	0	0	0	6	23
24.0102	General Studies	10	14	0	0	0	0	0	0	0	0	10	14
43.0104	Criminal Justice Studies	2	1	0	0	0	0	0	0	0	0	2	1
43.0203	Fire Science/Firefighting	1	0	0	0	0	0	0	0	0	0	1	0
51.0801	Medical Assistant	0	1	0	0	0	0	0	0	0	0	0	1
51.1601	Nursing (RN Training)	2	16	0	0	0	0	0	0	0	0	2	16
52.0201	Business Admin and Management, Gen	0	2	0	0	0	0	0	0	0	0	0	2
52.0301	Accounting	1	3	0	0	0	0	0	0	0	0	1	3
52.0403	Legal Admin Assistant/Secretary	1	1	0	0	0	0	0	0	0	0	1	1
52.1204	Business Systems Network and Telecom	2	2	0	0	0	0	0	0	0	0	2	2
Clatsop CC Total		25	63	0	0	0	0	0	0	0	0	25	63

Columbia Gorge CC

24.0101	Liberal Arts and Sciences/Liberal Studies	7	23	0	0	0	0	0	0	0	0	7	23
24.0102	General Studies	3	10	0	0	0	0	0	0	0	0	3	10
52.0301	Accounting	0	4	0	0	0	0	0	0	0	0	0	4
Columbia Gorge CC Total		10	37	0	0	0	0	0	0	0	0	10	37

**POSTSECONDARY DEGREES FOR 2000-01
BY SEGMENT, INSTITUTION, AND PROGRAM**

CIP Code	Specific Program	Associate's		Bachelor's		Master's		Doctoral		First Professional		Total	
		Men	Women	Men	Women	Men	Women	Men	Women	Men	Women	Men	Women

COMMUNITY COLLEGES

Klamath CC

24.0101	Liberal Arts and Sciences/Liberal Studies	0	3	0	0	0	0	0	0	0	0	0	3
24.0102	General Studies	0	2	0	0	0	0	0	0	0	0	0	2
24.0199	Lib Arts and Sci, Gen Stud and Hum, Oth	0	2	0	0	0	0	0	0	0	0	0	2
43.0104	Criminal Justice Studies	0	2	0	0	0	0	0	0	0	0	0	2
52.0201	Business Admin and Management, Gen	1	3	0	0	0	0	0	0	0	0	0	3
52.0302	Accounting Technician	0	1	0	0	0	0	0	0	0	0	0	1
52.1201	Mgmt Info Sys & Bus Data Proc, Gen	1	1	0	0	0	0	0	0	0	0	0	1
Klamath CC Total		2	14	0	0	0	0	0	0	0	0	0	14

**POSTSECONDARY DEGREES FOR 2000-01
BY SEGMENT, INSTITUTION, AND PROGRAM**

CIP Code	Specific Program	Associate's		Bachelor's		Master's		Doctoral		First Professional		Total	
		Men	Women	Men	Women	Men	Women	Men	Women	Men	Women	Men	Women

COMMUNITY COLLEGES

Lane CC

09.0402	Broadcast Journalism	2	2	0	0	0	0	0	0	0	0	2	2
09.0701	Radio and Television Broadcasting	0	1	0	0	0	0	0	0	0	0	0	1
10.0101	Educ/Instr Media Tech/Technician	5	5	0	0	0	0	0	0	0	0	5	5
11.0301	Data Processing Tech/Technician	4	4	0	0	0	0	0	0	0	0	4	4
12.0504	Food and Beverage/Restaurant Oper Mgr	5	6	0	0	0	0	0	0	0	0	5	6
15.0303	Electrical, Electronic Tech/Technician	7	0	0	0	0	0	0	0	0	0	7	0
15.0503	Energy Mgmt and Sys Tech/Technician	1	1	0	0	0	0	0	0	0	0	1	1
15.1001	Construction/Building Tech/Technician	3	0	0	0	0	0	0	0	0	0	3	0
20.0201	Child Care/Guidance Wkrs/Mngrs, Gen	1	16	0	0	0	0	0	0	0	0	1	16
24.0101	Liberal Arts and Sciences/Liberal Studies	98	161	0	0	0	0	0	0	0	0	98	161
24.0102	General Studies	16	23	0	0	0	0	0	0	0	0	16	23
31.0504	Sport and Fitness Admin/Management	0	3	0	0	0	0	0	0	0	0	0	3
43.0104	Criminal Justice Studies	4	4	0	0	0	0	0	0	0	0	4	4
44.0201	Community Organiz, Res, and Svcs	3	7	0	0	0	0	0	0	0	0	3	7
47.0101	Elec and Elec Equip Inst and Rep, Gen	5	2	0	0	0	0	0	0	0	0	5	2
47.0201	Heating, AC, and Refrig Mech and Rep	1	0	0	0	0	0	0	0	0	0	1	0
47.0603	Auto/Automotive Body Repairer	1	0	0	0	0	0	0	0	0	0	1	0
47.0604	Auto/Automotive Mechanic/Technician	6	0	0	0	0	0	0	0	0	0	6	0
47.0605	Diesel Engine Mechanic and Repairer	2	0	0	0	0	0	0	0	0	0	2	0
47.0607	Aircraft Mechanic/Technician, Airframe	4	2	0	0	0	0	0	0	0	0	4	2
48.0101	Drafting, General	9	4	0	0	0	0	0	0	0	0	9	4
48.0508	Welder/Welding Technologist	3	0	0	0	0	0	0	0	0	0	3	0
49.0102	Aircraft Pilot and Navigator (Prof)	10	1	0	0	0	0	0	0	0	0	10	1
50.0402	Graphic Des/Comm Art/Illust	4	6	0	0	0	0	0	0	0	0	4	6
51.0602	Dental Hygienist	0	17	0	0	0	0	0	0	0	0	0	17
51.0904	Emergency Medical Tech/Technician	11	6	0	0	0	0	0	0	0	0	11	6
51.0908	Respiratory Therapy Technician	1	10	0	0	0	0	0	0	0	0	1	10
51.1501	Alcohol/Drug Abuse Counseling	2	9	0	0	0	0	0	0	0	0	2	9
51.1601	Nursing (RN Training)	13	32	0	0	0	0	0	0	0	0	13	32
52.0201	Business Admin and Management, Gen	4	7	0	0	0	0	0	0	0	0	4	7
52.0302	Accounting Technician	0	11	0	0	0	0	0	0	0	0	0	11
52.0401	Admin Assist/Secretarial Sci, Gen	0	16	0	0	0	0	0	0	0	0	0	16
52.0403	Legal Admin Assistant/Secretary	0	2	0	0	0	0	0	0	0	0	0	2
52.0902	Hotel/Motel and Restaurant Mgmt	1	5	0	0	0	0	0	0	0	0	1	5
52.1202	Business Computer Prog/Programmer	1	1	0	0	0	0	0	0	0	0	1	1
52.1205	Business Computer Facilities Operator	23	7	0	0	0	0	0	0	0	0	23	7
Lane CC Total		250	371	0	0	0	0	0	0	0	0	250	371

**POSTSECONDARY DEGREES FOR 2000-01
BY SEGMENT, INSTITUTION, AND PROGRAM**

CIP Code	Specific Program	Associate's		Bachelor's		Master's		Doctoral		First Professional		Total	
		Men	Women	Men	Women	Men	Women	Men	Women	Men	Women	Men	Women
COMMUNITY COLLEGES													
Linn-Benton CC													
01.0101	Agricultural Business and Mgmt, General	1	2	0	0	0	0	0	0	0	0	1	2
01.0507	Equestrian/Equine Stud, Horse Mgmt/Trng	0	8	0	0	0	0	0	0	0	0	0	8
01.0601	Horticulture Services Oper/Mgmt, Gen	2	3	0	0	0	0	0	0	0	0	2	3
02.0201	Animal Sciences, General	1	7	0	0	0	0	0	0	0	0	1	7
09.0401	Journalism	1	3	0	0	0	0	0	0	0	0	1	3
11.0101	Computer & Information Sciences, Gen	0	1	0	0	0	0	0	0	0	0	0	1
12.0503	Culinary Arts/Chef Training	5	7	0	0	0	0	0	0	0	0	5	7
13.1314	Physical Ed Teaching and Coaching	0	2	0	0	0	0	0	0	0	0	0	2
14.0101	Engineering, General	7	1	0	0	0	0	0	0	0	0	7	1
15.0201	Civil Engineering/Civil Tech/Technician	4	0	0	0	0	0	0	0	0	0	4	0
15.0303	Electrical, Electronic Tech/Technician	8	0	0	0	0	0	0	0	0	0	8	0
15.0506	H2O Qual/Waste H2O Treat Tech/Tech	8	3	0	0	0	0	0	0	0	0	8	3
15.0603	Industrial/Manufacturing Tech/Technician	4	0	0	0	0	0	0	0	0	0	4	0
15.0611	Metallurgical Tech/Technician	3	0	0	0	0	0	0	0	0	0	3	0
19.0101	Home Economics, General	0	1	0	0	0	0	0	0	0	0	0	1
20.0201	Child Care/Guidance Wkrs/Mngrs, Gen	0	11	0	0	0	0	0	0	0	0	0	11
24.0101	Liberal Arts and Sciences/Liberal Studies	41	88	0	0	0	0	0	0	0	0	41	88
24.0199	Lib Arts and Sci, Gen Stud and Hum, Oth	61	104	0	0	0	0	0	0	0	0	61	104
26.0101	Biology, General	0	2	0	0	0	0	0	0	0	0	0	2
43.0104	Criminal Justice Studies	9	6	0	0	0	0	0	0	0	0	9	6
45.0101	Social Sciences, General	0	2	0	0	0	0	0	0	0	0	0	2
45.0601	Economics, General	2	0	0	0	0	0	0	0	0	0	2	0
47.0201	Heating, AC, and Refrig Mech and Rep	11	0	0	0	0	0	0	0	0	0	11	0
47.0604	Auto/Automotive Mechanic/Technician	9	0	0	0	0	0	0	0	0	0	9	0
47.0605	Diesel Engine Mechanic and Repairer	15	0	0	0	0	0	0	0	0	0	15	0
48.0299	Graphic and Printing Equip Oper, Oth	11	24	0	0	0	0	0	0	0	0	11	24
48.0508	Welder/Welding Technologist	4	0	0	0	0	0	0	0	0	0	4	0
51.0701	Health System/Health Services Admin	0	1	0	0	0	0	0	0	0	0	0	1
51.0801	Medical Assistant	1	4	0	0	0	0	0	0	0	0	1	4
51.1601	Nursing (RN Training)	2	27	0	0	0	0	0	0	0	0	2	27
52.0204	Office Supervision and Management	11	15	0	0	0	0	0	0	0	0	11	15
52.0302	Accounting Technician	2	10	0	0	0	0	0	0	0	0	2	10
52.0401	Admin Assist/Secretarial Sci, Gen	0	4	0	0	0	0	0	0	0	0	0	4
52.0403	Legal Admin Assistant/Secretary	0	3	0	0	0	0	0	0	0	0	0	3
52.0404	Medical Admin Assistant/Secretary	1	1	0	0	0	0	0	0	0	0	1	1
52.1201	Mgmt Info Sys & Bus Data Proc, Gen	4	2	0	0	0	0	0	0	0	0	4	2
52.1202	Business Computer Prog/Programmer	4	0	0	0	0	0	0	0	0	0	4	0
Linn-Benton CC Total		232	342	0	0	0	0	0	0	0	0	232	342

**POSTSECONDARY DEGREES FOR 2000-01
BY SEGMENT, INSTITUTION, AND PROGRAM**

CIP Code	Specific Program	Associate's		Bachelor's		Master's		Doctoral		First Professional		Total	
		Men	Women	Men	Women	Men	Women	Men	Women	Men	Women	Men	Women

COMMUNITY COLLEGES

Mt. Hood CC

01.0102	Agricultural Business/Agri Operations	2	3	0	0	0	0	0	0	0	0	2	3
03.0101	Natural Resources Conservation, Gen	10	9	0	0	0	0	0	0	0	0	10	9
03.0301	Fishing and Fisheries Science and Mgmt	17	3	0	0	0	0	0	0	0	0	17	3
03.0401	Forest Harvst/Prod Tech/Tech	7	2	0	0	0	0	0	0	0	0	7	2
08.0301	Entrepreneurship	1	1	0	0	0	0	0	0	0	0	1	1
09.0401	Journalism	1	0	0	0	0	0	0	0	0	0	1	0
09.0701	Radio and Television Broadcasting	8	3	0	0	0	0	0	0	0	0	8	3
10.0104	Radio and TV Broadcasting Tech/Tech	13	4	0	0	0	0	0	0	0	0	13	4
11.0101	Computer & Information Sciences, Gen	12	9	0	0	0	0	0	0	0	0	12	9
12.0301	Funeral Services & Mortuary Sciences	19	1	0	0	0	0	0	0	0	0	19	1
12.0403	Cosmetologist	0	15	0	0	0	0	0	0	0	0	0	15
15.0201	Civil Engineering/Civil Tech/Technician	4	4	0	0	0	0	0	0	0	0	4	4
15.0399	Elec/Elec Engin-Rel Tech/Technician, Oth	6	7	0	0	0	0	0	0	0	0	6	7
15.0507	Environ and Pollution Ctrl Tech/Tech	5	4	0	0	0	0	0	0	0	0	5	4
15.0603	Industrial/Manufacturing Tech/Technician	0	1	0	0	0	0	0	0	0	0	0	1
20.0201	Child Care/Guidance Wkrs/Mngrs, Gen	0	5	0	0	0	0	0	0	0	0	0	5
24.0101	Liberal Arts and Sciences/Liberal Studies	93	144	0	0	0	0	0	0	0	0	93	144
24.0102	General Studies	34	40	0	0	0	0	0	0	0	0	34	40
47.0103	Communications Systems Inst and Repair	7	1	0	0	0	0	0	0	0	0	7	1
47.0604	Auto/Automotive Mechanic/Technician	20	2	0	0	0	0	0	0	0	0	20	2
48.0102	Architectural Drafting	5	4	0	0	0	0	0	0	0	0	5	4
48.0105	Mechanical Drafting	4	0	0	0	0	0	0	0	0	0	4	0
48.0201	Graphic and Print Equip Operator, Gen	3	1	0	0	0	0	0	0	0	0	3	1
48.0503	Machine Shop Assistant	6	2	0	0	0	0	0	0	0	0	6	2
49.0102	Aircraft Pilot and Navigator (Prof)	7	0	0	0	0	0	0	0	0	0	7	0
50.0402	Graphic Des/Comm Art/Illust	7	9	0	0	0	0	0	0	0	0	7	9
50.0605	Photography	3	6	0	0	0	0	0	0	0	0	3	6
51.0602	Dental Hygienist	0	16	0	0	0	0	0	0	0	0	0	16
51.0708	Medical Transcription	0	3	0	0	0	0	0	0	0	0	0	3
51.0801	Medical Assistant	0	7	0	0	0	0	0	0	0	0	0	7
51.0803	Occupational Therapy Assistant	0	8	0	0	0	0	0	0	0	0	0	8
51.0806	Physical Therapy Assistant	1	17	0	0	0	0	0	0	0	0	1	17
51.0908	Respiratory Therapy Technician	5	9	0	0	0	0	0	0	0	0	5	9
51.0909	Surgical/Operating Room Technician	3	6	0	0	0	0	0	0	0	0	3	6
51.1599	Mental Health Services, Oth	0	13	0	0	0	0	0	0	0	0	0	13
51.1601	Nursing (RN Training)	2	16	0	0	0	0	0	0	0	0	2	16
52.0201	Business Admin and Management, Gen	6	2	0	0	0	0	0	0	0	0	6	2
52.0302	Accounting Technician	1	8	0	0	0	0	0	0	0	0	1	8
52.0402	Executive Assistant/Secretary	0	7	0	0	0	0	0	0	0	0	0	7
52.0403	Legal Admin Assistant/Secretary	0	6	0	0	0	0	0	0	0	0	0	6
52.0404	Medical Admin Assistant/Secretary	0	2	0	0	0	0	0	0	0	0	0	2
52.0407	Information Processing/Data Entry Tech	0	1	0	0	0	0	0	0	0	0	0	1
52.0903	Travel-Tourism Management	3	12	0	0	0	0	0	0	0	0	3	12

**POSTSECONDARY DEGREES FOR 2000-01
BY SEGMENT, INSTITUTION, AND PROGRAM**

CIP Code	Specific Program	Associate's		Bachelor's		Master's		Doctoral		First Professional		Total	
		Men	Women	Men	Women	Men	Women	Men	Women	Men	Women	Men	Women

COMMUNITY COLLEGES

Mt. Hood CC

Mt. Hood CC Total	315	413	0	0	0	0	0	0	0	0	0	315	413
--------------------------	------------	------------	----------	----------	----------	----------	----------	----------	----------	----------	----------	------------	------------

Oregon Coast CC

13.1501 Teacher Assistant/Aide	0	1	0	0	0	0	0	0	0	0	0	0	1
15.0603 Industrial/Manufacturing Tech/Technician	1	0	0	0	0	0	0	0	0	0	0	1	0
24.0101 Liberal Arts and Sciences/Liberal Studies	5	12	0	0	0	0	0	0	0	0	0	5	12
24.0102 General Studies	3	3	0	0	0	0	0	0	0	0	0	3	3
51.1601 Nursing (RN Training)	0	1	0	0	0	0	0	0	0	0	0	0	1
52.0201 Business Admin and Management, Gen	0	2	0	0	0	0	0	0	0	0	0	0	2
52.0401 Admin Assist/Secretarial Sci, Gen	0	1	0	0	0	0	0	0	0	0	0	0	1
Oregon Coast CC Total	9	20	0	0	0	0	0	0	0	0	0	9	20

**POSTSECONDARY DEGREES FOR 2000-01
BY SEGMENT, INSTITUTION, AND PROGRAM**

CIP Code	Specific Program	Associate's		Bachelor's		Master's		Doctoral		First Professional		Total	
		Men	Women	Men	Women	Men	Women	Men	Women	Men	Women	Men	Women

COMMUNITY COLLEGES

Portland CC

01.0204	Agricultural Power Machinery Operator	1	0	0	0	0	0	0	0	0	0	1	0
01.0605	Landscaping Operations and Mgmt	1	1	0	0	0	0	0	0	0	0	1	1
13.1001	Special Education, General	0	4	0	0	0	0	0	0	0	0	0	4
15.0201	Civil Engineering/Civil Tech/Technician	3	0	0	0	0	0	0	0	0	0	3	0
15.0303	Electrical, Electronic Tech/Technician	8	2	0	0	0	0	0	0	0	0	8	2
15.0402	Computer Maint Tech/Technician	18	7	0	0	0	0	0	0	0	0	18	7
15.0805	Mechanical Engineering/Mech Tech/Tech	4	0	0	0	0	0	0	0	0	0	4	0
15.1001	Construction/Building Tech/Technician	4	0	0	0	0	0	0	0	0	0	4	0
20.0201	Child Care/Guidance Wkrs/Mngrs, Gen	0	6	0	0	0	0	0	0	0	0	0	6
22.0103	Paralegal/Legal Assistant	1	8	0	0	0	0	0	0	0	0	1	8
24.0101	Liberal Arts and Sciences/Liberal Studies	158	244	0	0	0	0	0	0	0	0	158	244
24.0102	General Studies	41	81	0	0	0	0	0	0	0	0	41	81
41.0101	Biological Technology/Technician	2	2	0	0	0	0	0	0	0	0	2	2
43.0104	Criminal Justice Studies	6	4	0	0	0	0	0	0	0	0	6	4
43.0201	Fire Protection and Safety Tech/Tech	28	1	0	0	0	0	0	0	0	0	28	1
47.0603	Auto/Automotive Body Repairer	1	1	0	0	0	0	0	0	0	0	1	1
47.0604	Auto/Automotive Mechanic/Technician	6	1	0	0	0	0	0	0	0	0	6	1
47.0605	Diesel Engine Mechanic and Repairer	2	0	0	0	0	0	0	0	0	0	2	0
47.0607	Aircraft Mechanic/Technician, Airframe	6	0	0	0	0	0	0	0	0	0	6	0
48.0101	Drafting, General	2	2	0	0	0	0	0	0	0	0	2	2
48.0102	Architectural Drafting	11	3	0	0	0	0	0	0	0	0	11	3
48.0208	Printing Press Operator	1	0	0	0	0	0	0	0	0	0	1	0
48.0501	Machinist/Machine Technologist	4	0	0	0	0	0	0	0	0	0	4	0
48.0508	Welder/Welding Technologist	1	0	0	0	0	0	0	0	0	0	1	0
50.0402	Graphic Des/Comm Art/Illust	1	7	0	0	0	0	0	0	0	0	1	7
50.0408	Interior Design	0	4	0	0	0	0	0	0	0	0	0	4
51.0602	Dental Hygienist	2	16	0	0	0	0	0	0	0	0	2	16
51.0603	Dental Laboratory Technician	3	3	0	0	0	0	0	0	0	0	3	3
51.0707	Medical Records Tech/Technician	3	10	0	0	0	0	0	0	0	0	3	10
51.0804	Ophthalmic Medical Assistant	1	7	0	0	0	0	0	0	0	0	1	7
51.0808	Vet Assistant/Animal Health Technician	2	24	0	0	0	0	0	0	0	0	2	24
51.0907	Medical Radiological Tech/Tech	4	19	0	0	0	0	0	0	0	0	4	19
51.1004	Medical Laboratory Technician	1	12	0	0	0	0	0	0	0	0	1	12
51.1501	Alcohol/Drug Abuse Counseling	2	1	0	0	0	0	0	0	0	0	2	1
51.1601	Nursing (RN Training)	12	60	0	0	0	0	0	0	0	0	12	60
52.0201	Business Admin and Management, Gen	51	75	0	0	0	0	0	0	0	0	51	75
52.0204	Office Supervision and Management	2	11	0	0	0	0	0	0	0	0	2	11
52.0301	Accounting	2	9	0	0	0	0	0	0	0	0	2	9
52.0401	Admin Assist/Secretarial Sci, Gen	3	10	0	0	0	0	0	0	0	0	3	10
52.0403	Legal Admin Assistant/Secretary	0	3	0	0	0	0	0	0	0	0	0	3
52.1201	Mgmt Info Sys & Bus Data Proc, Gen	50	32	0	0	0	0	0	0	0	0	50	32
52.1202	Business Computer Prog/Programmer	11	1	0	0	0	0	0	0	0	0	11	1

**POSTSECONDARY DEGREES FOR 2000-01
BY SEGMENT, INSTITUTION, AND PROGRAM**

CIP Code	Specific Program	Associate's		Bachelor's		Master's		Doctoral		First Professional		Total	
		Men	Women	Men	Women	Men	Women	Men	Women	Men	Women	Men	Women
COMMUNITY COLLEGES													
Portland CC													
Portland CC Total		459	671	0	0	0	0	0	0	0	0	459	671
Rogue CC													
15.0303	Electrical, Electronic Tech/Technician	5	0	0	0	0	0	0	0	0	0	5	0
15.0603	Industrial/Manufacturing Tech/Technician	4	0	0	0	0	0	0	0	0	0	4	0
24.0101	Liberal Arts and Sciences/Liberal Studies	39	81	0	0	0	0	0	0	0	0	39	81
24.0102	General Studies	2	1	0	0	0	0	0	0	0	0	2	1
43.0107	Law Enforcement/Police Science	4	7	0	0	0	0	0	0	0	0	4	7
43.0201	Fire Protection and Safety Tech/Tech	7	0	0	0	0	0	0	0	0	0	7	0
44.0701	Social Work	7	9	0	0	0	0	0	0	0	0	7	9
47.0604	Auto/Automotive Mechanic/Technician	6	0	0	0	0	0	0	0	0	0	6	0
47.0605	Diesel Engine Mechanic and Repairer	2	0	0	0	0	0	0	0	0	0	2	0
48.0508	Welder/Welding Technologist	1	1	0	0	0	0	0	0	0	0	1	1
51.0904	Emergency Medical Tech/Technician	10	8	0	0	0	0	0	0	0	0	10	8
51.1501	Alcohol/Drug Abuse Counseling	2	3	0	0	0	0	0	0	0	0	2	3
51.1601	Nursing (RN Training)	4	15	0	0	0	0	0	0	0	0	4	15
52.0201	Business Admin and Management, Gen	2	7	0	0	0	0	0	0	0	0	2	7
52.0204	Office Supervision and Management	0	2	0	0	0	0	0	0	0	0	0	2
Rogue CC Total		95	134	0	0	0	0	0	0	0	0	95	134

**POSTSECONDARY DEGREES FOR 2000-01
BY SEGMENT, INSTITUTION, AND PROGRAM**

CIP Code	Specific Program	Associate's		Bachelor's		Master's		Doctoral		First Professional		Total	
		Men	Women	Men	Women	Men	Women	Men	Women	Men	Women	Men	Women

COMMUNITY COLLEGES

Southwestern Oregon CC

02.0202	Agri Animal Breeding and Genetics	0	3	0	0	0	0	0	0	0	0	0	0	3
03.0501	Forestry, General	1	1	0	0	0	0	0	0	0	0	0	0	1
08.0708	General Marketing Operations	1	1	0	0	0	0	0	0	0	0	0	0	1
14.0101	Engineering, General	2	0	0	0	0	0	0	0	0	0	0	0	2
15.0603	Industrial/Manufacturing Tech/Technician	1	0	0	0	0	0	0	0	0	0	0	0	1
19.0705	Gerontological Services	1	1	0	0	0	0	0	0	0	0	0	0	1
24.0101	Liberal Arts and Sciences/Liberal Studies	25	58	0	0	0	0	0	0	0	0	0	0	25
30.0101	Biological and Physical Sciences	0	1	0	0	0	0	0	0	0	0	0	0	1
43.0104	Criminal Justice Studies	4	1	0	0	0	0	0	0	0	0	0	0	4
43.0203	Fire Science/Firefighting	2	0	0	0	0	0	0	0	0	0	0	0	2
44.0701	Social Work	1	4	0	0	0	0	0	0	0	0	0	0	1
47.0105	Industrial Electronics Install and Repair	1	1	0	0	0	0	0	0	0	0	0	0	1
48.0501	Machinist/Machine Technologist	1	0	0	0	0	0	0	0	0	0	0	0	1
48.0508	Welder/Welding Technologist	2	0	0	0	0	0	0	0	0	0	0	0	2
50.0901	Music, General	2	1	0	0	0	0	0	0	0	0	0	0	2
51.0801	Medical Assistant	1	3	0	0	0	0	0	0	0	0	0	0	1
51.1501	Alcohol/Drug Abuse Counseling	1	0	0	0	0	0	0	0	0	0	0	0	1
51.1601	Nursing (RN Training)	4	14	0	0	0	0	0	0	0	0	0	0	4
52.0201	Business Admin and Management, Gen	3	3	0	0	0	0	0	0	0	0	0	0	3
52.0803	Banking and Financial Support Services	0	1	0	0	0	0	0	0	0	0	0	0	0
52.1201	Mgmt Info Sys & Bus Data Proc, Gen	3	0	0	0	0	0	0	0	0	0	0	0	3
Southwestern Oregon CC Total		56	93	0	0	0	0	0	0	0	0	0	0	56

Tillamook Bay CC

24.0101	Liberal Arts and Sciences/Liberal Studies	3	8	0	0	0	0	0	0	0	0	0	0	3
24.0102	General Studies	3	11	0	0	0	0	0	0	0	0	0	0	3
Tillamook Bay CC Total		6	19	0	0	0	0	0	0	0	0	0	0	6

**POSTSECONDARY DEGREES FOR 2000-01
BY SEGMENT, INSTITUTION, AND PROGRAM**

CIP Code	Specific Program	Associate's		Bachelor's		Master's		Doctoral		First Professional		Total	
		Men	Women	Men	Women	Men	Women	Men	Women	Men	Women	Men	Women

COMMUNITY COLLEGES

Treasure Valley CC

01.0302	Agri Animal Husbandry and Prod Mgmt	7	1	0	0	0	0	0	0	0	0	7	1
03.0501	Forestry, General	7	0	0	0	0	0	0	0	0	0	7	0
03.0601	Wildlife and Wildlands Management	1	0	0	0	0	0	0	0	0	0	1	0
11.0101	Computer & Information Sciences, Gen	1	0	0	0	0	0	0	0	0	0	1	0
13.0101	Education, General	6	20	0	0	0	0	0	0	0	0	6	20
13.1204	Pre-Elem/Early Childhood/Kind Teach Ed	0	1	0	0	0	0	0	0	0	0	0	1
13.1314	Physical Ed Teaching and Coaching	1	1	0	0	0	0	0	0	0	0	1	1
22.0102	Pre-Law Studies	1	0	0	0	0	0	0	0	0	0	1	0
23.0801	English Literature (Brit/Commwth)	1	1	0	0	0	0	0	0	0	0	1	1
24.0101	Liberal Arts and Sciences/Liberal Studies	7	7	0	0	0	0	0	0	0	0	7	7
24.0102	General Studies	36	43	0	0	0	0	0	0	0	0	36	43
24.0199	Lib Arts and Sci, Gen Stud and Hum, Oth	1	0	0	0	0	0	0	0	0	0	1	0
26.0101	Biology, General	2	1	0	0	0	0	0	0	0	0	2	1
27.0101	Mathematics	0	1	0	0	0	0	0	0	0	0	0	1
40.0501	Chemistry, General	0	1	0	0	0	0	0	0	0	0	0	1
40.0601	Geology	1	0	0	0	0	0	0	0	0	0	1	0
42.0101	Psychology, General	1	4	0	0	0	0	0	0	0	0	1	4
43.0107	Law Enforcement/Police Science	5	2	0	0	0	0	0	0	0	0	5	2
43.0203	Fire Science/Firefighting	2	0	0	0	0	0	0	0	0	0	2	0
48.0101	Drafting, General	2	2	0	0	0	0	0	0	0	0	2	2
48.0508	Welder/Welding Technologist	5	0	0	0	0	0	0	0	0	0	5	0
50.0701	Art, General	2	5	0	0	0	0	0	0	0	0	2	5
50.0901	Music, General	0	3	0	0	0	0	0	0	0	0	0	3
51.0708	Medical Transcription	0	2	0	0	0	0	0	0	0	0	0	2
51.1601	Nursing (RN Training)	3	14	0	0	0	0	0	0	0	0	3	14
52.0204	Office Supervision and Management	2	6	0	0	0	0	0	0	0	0	2	6
52.0401	Admin Assist/Secretarial Sci, Gen	0	10	0	0	0	0	0	0	0	0	0	10
52.0403	Legal Admin Assistant/Secretary	0	3	0	0	0	0	0	0	0	0	0	3
Treasure Valley CC Total		94	128	0	0	0	0	0	0	0	0	94	128

**POSTSECONDARY DEGREES FOR 2000-01
BY SEGMENT, INSTITUTION, AND PROGRAM**

CIP Code	Specific Program	Associate's		Bachelor's		Master's		Doctoral		First Professional		Total	
		Men	Women	Men	Women	Men	Women	Men	Women	Men	Women	Men	Women
COMMUNITY COLLEGES													
Umpqua CC													
11.9999	Computer and Information Sci, Other	9	7	0	0	0	0	0	0	0	0	9	7
15.0201	Civil Engineering/Civil Tech/Technician	9	1	0	0	0	0	0	0	0	0	9	1
15.0603	Industrial/Manufacturing Tech/Technician	1	0	0	0	0	0	0	0	0	0	1	0
20.0201	Child Care/Guidance Wkrs/Mngrs, Gen	0	1	0	0	0	0	0	0	0	0	0	1
24.0101	Liberal Arts and Sciences/Liberal Studies	35	82	0	0	0	0	0	0	0	0	35	82
24.0102	General Studies	3	9	0	0	0	0	0	0	0	0	3	9
43.0201	Fire Protection and Safety Tech/Tech	1	0	0	0	0	0	0	0	0	0	1	0
47.0101	Elec and Elec Equip Inst and Rep, Gen	19	3	0	0	0	0	0	0	0	0	19	3
47.0604	Auto/Automotive Mechanic/Technician	2	0	0	0	0	0	0	0	0	0	2	0
48.0212	Desktop Publishing Equip Operator	1	4	0	0	0	0	0	0	0	0	1	4
51.0904	Emergency Medical Tech/Technician	9	2	0	0	0	0	0	0	0	0	9	2
51.1601	Nursing (RN Training)	0	33	0	0	0	0	0	0	0	0	0	33
52.0204	Office Supervision and Management	2	4	0	0	0	0	0	0	0	0	2	4
52.0302	Accounting Technician	0	8	0	0	0	0	0	0	0	0	0	8
52.0401	Admin Assist/Secretarial Sci, Gen	0	7	0	0	0	0	0	0	0	0	0	7
52.0403	Legal Admin Assistant/Secretary	0	7	0	0	0	0	0	0	0	0	0	7
52.0404	Medical Admin Assistant/Secretary	0	14	0	0	0	0	0	0	0	0	0	14
Umpqua CC Total		91	182	0	0	0	0	0	0	0	0	91	182
Community Colleges Total		2,328	3,304	0	0	0	0	0	0	0	0	2,328	3,304

**POSTSECONDARY DEGREES FOR 2000-01
BY SEGMENT, INSTITUTION, AND PROGRAM**

CIP Code	Specific Program	Associate's		Bachelor's		Master's		Doctoral		First Professional		Total	
		Men	Women	Men	Women	Men	Women	Men	Women	Men	Women	Men	Women

INDEPENDENT INSTITUTIONS

Antioch University - ICI

05.9999	Area, Ethnic, and Cult Studies, Oth	0	0	0	0	0	10	0	0	0	0	0	10
Antioch University - ICI Total		0	0	0	0	0	10	0	0	0	0	0	10

Art Institute of Portland

08.0705	General Retailing Operations	0	0	0	3	0	0	0	0	0	0	0	3
50.0402	Graphic Des/Comm Art/Illust	5	9	1	2	0	0	0	0	0	0	0	11
50.0407	Fashion Design and Illustration	1	6	0	7	0	0	0	0	0	0	0	13
50.0408	Interior Design	0	6	0	9	0	0	0	0	0	0	0	15
50.0699	Film/Video and Photographic Arts, Oth	3	1	1	0	0	0	0	0	0	0	0	4
50.0706	Intermedia	2	2	0	2	0	0	0	0	0	0	0	4
Art Institute of Portland Total		11	24	2	23	0	0	0	0	0	0	0	47

Cascade College

03.0102	Environmental Science/Studies	0	0	0	1	0	0	0	0	0	0	0	1
24.0101	Liberal Arts and Sciences/Liberal Studies	0	0	11	17	0	0	0	0	0	0	0	17
39.0201	Bible/Biblical Studies	0	0	4	1	0	0	0	0	0	0	0	4
42.0101	Psychology, General	0	0	1	2	0	0	0	0	0	0	0	2
52.0201	Business Admin and Management, Gen	0	0	2	1	0	0	0	0	0	0	0	2
Cascade College Total		0	0	18	22	0	0	0	0	0	0	0	22

**POSTSECONDARY DEGREES FOR 2000-01
BY SEGMENT, INSTITUTION, AND PROGRAM**

CIP Code	Specific Program	Associate's		Bachelor's		Master's		Doctoral		First Professional		Total	
		Men	Women	Men	Women	Men	Women	Men	Women	Men	Women	Men	Women

INDEPENDENT INSTITUTIONS

Concordia University

13.0301	Curriculum and Instruction	0	0	0	0	1	6	0	0	0	0	1	6
13.0401	Education Admin and Supervision, Gen	0	0	0	0	1	2	0	0	0	0	1	2
13.1202	Elementary Teacher Education	0	0	4	39	9	36	0	0	0	0	13	75
13.1205	Secondary Teacher Education	0	0	3	9	15	10	0	0	0	0	18	19
13.1323	Chemistry Teacher Education	0	0	0	1	0	0	0	0	0	0	0	1
15.0599	Environ Ctrl Tech/Technician, Oth	0	0	1	0	0	0	0	0	0	0	1	0
23.0101	English Language and Literature, Gen	0	0	1	2	0	0	0	0	0	0	1	2
24.0102	General Studies	0	0	0	1	0	0	0	0	0	0	0	1
24.0103	Humanities/Humanistic Studies	0	0	0	1	0	0	0	0	0	0	0	1
24.0199	Lib Arts and Sci, Gen Stud and Hum, Oth	0	0	3	3	0	0	0	0	0	0	3	3
26.0101	Biology, General	0	0	1	2	0	0	0	0	0	0	1	2
31.0504	Sport and Fitness Admin/Management	0	0	2	9	0	0	0	0	0	0	2	9
31.0599	Health and Physical Ed/Fitness, Oth	0	0	1	3	0	0	0	0	0	0	1	3
39.0401	Religious Education	0	0	1	2	0	0	0	0	0	0	1	2
39.0601	Theology/Theological Studies	0	0	1	0	0	0	0	0	0	0	1	0
42.0101	Psychology, General	0	0	1	9	0	0	0	0	0	0	1	9
44.0701	Social Work	0	0	3	14	0	0	0	0	0	0	3	14
45.0101	Social Sciences, General	0	0	1	2	0	0	0	0	0	0	1	2
50.0101	Visual and Performing Arts	0	0	0	1	0	0	0	0	0	0	0	1
52.0201	Business Admin and Management, Gen	0	0	48	40	0	0	0	0	0	0	48	40
Concordia University Total		0	0	71	138	26	54	0	0	0	0	97	192

Eugene Bible College

39.0301	Missions/Missionary Stud and Misology	0	0	2	3	0	0	0	0	0	0	2	3
39.0401	Religious Education	0	0	1	0	0	0	0	0	0	0	1	0
39.0501	Religious/Sacred Music	0	0	0	1	0	0	0	0	0	0	0	1
39.0601	Theology/Theological Studies	0	0	2	4	0	0	0	0	0	0	2	4
39.0699	Theological and Ministerial Studies, Oth	0	0	8	2	0	0	0	0	0	0	8	2
39.0701	Pastoral Counsel and Spec Ministries	0	0	1	6	0	0	0	0	0	0	1	6
Eugene Bible College Total		0	0	14	16	0	0	0	0	0	0	14	16

**POSTSECONDARY DEGREES FOR 2000-01
BY SEGMENT, INSTITUTION, AND PROGRAM**

CIP Code	Specific Program	Associate's		Bachelor's		Master's		Doctoral		First Professional		Total	
		Men	Women	Men	Women	Men	Women	Men	Women	Men	Women	Men	Women

INDEPENDENT INSTITUTIONS

George Fox University

08.0102	Fashion Merchandising	0	0	0	9	0	0	0	0	0	0	0	9
09.0101	Communications, General	0	0	1	13	0	0	0	0	0	0	1	13
09.0501	Public Relations and Organiz Comm	0	0	0	1	0	0	0	0	0	0	0	1
09.0701	Radio and Television Broadcasting	0	0	2	2	0	0	0	0	0	0	2	2
09.9999	Communications, Other	0	0	0	2	0	0	0	0	0	0	0	2
11.0101	Computer & Information Sciences, Gen	0	0	10	1	0	0	0	0	0	0	10	1
11.0701	Computer Science	0	0	3	1	0	0	0	0	0	0	3	1
13.0301	Curriculum and Instruction	0	0	0	0	6	15	0	0	0	0	6	15
13.1202	Elementary Teacher Education	0	0	2	28	0	0	0	0	0	0	2	28
13.1206	Teacher Education, Multiple Levels	0	0	0	0	25	70	0	0	0	0	25	70
13.1305	English Teacher Education	0	0	0	1	0	0	0	0	0	0	0	1
13.1314	Physical Ed Teaching and Coaching	0	0	2	0	0	0	0	0	0	0	2	0
14.0101	Engineering, General	0	0	9	2	0	0	0	0	0	0	9	2
16.0905	Spanish Language and Literature	0	0	1	6	0	0	0	0	0	0	1	6
19.0101	Home Economics, General	0	0	0	1	0	0	0	0	0	0	0	1
19.0505	Food Systems Administration	0	0	0	1	0	0	0	0	0	0	0	1
23.0101	English Language and Literature, Gen	0	0	5	10	0	0	0	0	0	0	5	10
26.0101	Biology, General	0	0	5	16	0	0	0	0	0	0	5	16
27.0101	Mathematics	0	0	1	1	0	0	0	0	0	0	1	1
30.9999	Multi/Interdisciplinary Studies, Oth	0	0	4	26	0	0	0	0	0	0	4	26
31.0503	Athletic Training and Sports Medicine	0	0	0	3	0	0	0	0	0	0	0	3
31.0504	Sport and Fitness Admin/Management	0	0	1	2	0	0	0	0	0	0	1	2
38.0101	Philosophy	0	0	1	0	0	0	0	0	0	0	1	0
38.0201	Religion/Religious Studies	0	0	1	1	2	0	0	0	0	0	3	1
39.0201	Bible/Biblical Studies	0	0	2	1	0	0	0	0	0	0	2	1
39.0301	Missions/Missionary Stud and Misology	0	0	1	4	0	0	0	0	0	0	1	4
39.0401	Religious Education	0	0	3	1	2	3	0	0	0	0	5	4
39.0601	Theology/Theological Studies	0	0	0	0	1	2	0	0	0	0	1	2
39.0602	Divinity/Ministry (BD, MDiv)	0	0	0	0	0	0	0	0	11	3	11	3
39.0701	Pastoral Counsel and Spec Ministries	0	0	2	6	0	0	0	0	0	0	2	6
40.0501	Chemistry, General	0	0	6	4	0	0	0	0	0	0	6	4
42.0101	Psychology, General	0	0	4	19	0	0	0	0	0	0	4	19
42.0201	Clinical Psychology	0	0	0	0	3	0	13	22	0	0	16	22
42.0301	Cognitive Psyc and Psycholinguistics	0	0	0	2	0	0	0	0	0	0	0	2
42.0601	Counseling Psychology	0	0	0	0	6	18	0	0	0	0	6	18
42.9999	Psychology, Other	0	0	0	0	7	19	0	0	0	0	7	19
44.0701	Social Work	0	0	1	9	0	0	0	0	0	0	1	9
45.0801	History, General	0	0	10	9	0	0	0	0	0	0	10	9
45.0901	International Relations and Affairs	0	0	3	4	0	0	0	0	0	0	3	4
45.1101	Sociology	0	0	2	4	0	0	0	0	0	0	2	4
50.0701	Art, General	0	0	2	2	0	0	0	0	0	0	2	2
50.0901	Music, General	0	0	3	5	0	0	0	0	0	0	3	5
52.0201	Business Admin and Management, Gen	0	0	55	74	43	35	0	0	0	0	98	109

**POSTSECONDARY DEGREES FOR 2000-01
BY SEGMENT, INSTITUTION, AND PROGRAM**

CIP Code	Specific Program	Associate's		Bachelor's		Master's		Doctoral		First Professional		Total	
		Men	Women	Men	Women	Men	Women	Men	Women	Men	Women	Men	Women

INDEPENDENT INSTITUTIONS

George Fox University

52.0301	Accounting	0	0	6	9	0	0	0	0	0	0	6	9
52.0601	Business/Managerial Economics	0	0	32	23	0	0	0	0	0	0	32	23
52.1001	Human Resources Management	0	0	14	7	0	0	0	0	0	0	14	7
52.1201	Mgmt Info Sys & Bus Data Proc, Gen	0	0	7	6	0	0	0	0	0	0	7	6
George Fox University Total		0	0	201	316	95	162	13	22	11	3	320	503

Heald College

11.9999	Computer and Information Sci, Other	41	9	0	0	0	0	0	0	0	0	41	9
15.0301	Computer Eng Technology/Technician	97	17	0	0	0	0	0	0	0	0	97	17
Heald College Total		138	26	0	0	0	0	0	0	0	0	138	26

ITT Technical Institute

11.0401	Information Sciences and Systems	1	0	0	0	0	0	0	0	0	0	1	0
15.0399	Elec/Elec Engin-Rel Tech/Technician, Oth	115	11	0	0	0	0	0	0	0	0	115	11
15.0405	Robotics Technology/Technician	0	0	29	3	0	0	0	0	0	0	29	3
48.0101	Drafting, General	44	10	0	0	0	0	0	0	0	0	44	10
50.0499	Design and Applied Arts, Oth	0	0	9	4	0	0	0	0	0	0	9	4
ITT Technical Institute Total		160	21	38	7	0	0	0	0	0	0	198	28

**POSTSECONDARY DEGREES FOR 2000-01
BY SEGMENT, INSTITUTION, AND PROGRAM**

CIP Code	Specific Program	Associate's		Bachelor's		Master's		Doctoral		First Professional		Total	
		Men	Women	Men	Women	Men	Women	Men	Women	Men	Women	Men	Women

INDEPENDENT INSTITUTIONS

Lewis and Clark College

03.0102	Environmental Science/Studies	0	0	9	11	0	0	0	0	0	0	9	11
05.0104	East Asian Studies	0	0	4	2	0	0	0	0	0	0	4	2
09.0101	Communications, General	0	0	5	9	0	0	0	0	0	0	5	9
11.0701	Computer Science	0	0	8	4	0	0	0	0	0	0	8	4
13.0101	Education, General	0	0	0	0	10	16	0	0	0	0	10	16
13.1001	Special Education, General	0	0	0	0	2	4	0	0	0	0	2	4
13.1003	Education of the Deaf & Hearing Impaired	0	0	0	0	3	20	0	0	0	0	3	20
13.1101	Counselor Ed Couns and Guidance Svcs	0	0	0	0	1	10	0	0	0	0	1	10
13.1202	Elementary Teacher Education	0	0	0	0	8	23	0	0	0	0	8	23
13.1302	Art Teacher Education	0	0	0	0	0	1	0	0	0	0	0	1
13.1305	English Teacher Education	0	0	0	0	5	12	0	0	0	0	5	12
13.1311	Mathematics Teacher Education	0	0	0	0	2	2	0	0	0	0	2	2
13.1312	Music Teacher Education	0	0	0	0	1	2	0	0	0	0	1	2
13.1316	Science Teacher Education, Gen	0	0	0	0	2	3	0	0	0	0	2	3
13.1318	Social Studies Teacher Education	0	0	0	0	8	4	0	0	0	0	8	4
13.1322	Biology Teacher Education	0	0	0	0	2	6	0	0	0	0	2	6
13.1323	Chemistry Teacher Education	0	0	0	0	1	0	0	0	0	0	1	0
13.1329	Physics Teacher Education	0	0	0	0	0	1	0	0	0	0	0	1
13.1330	Spanish Language Teacher Education	0	0	0	0	1	0	0	0	0	0	1	0
16.0101	Foreign Languages and Literature, Gen	0	0	1	4	0	0	0	0	0	0	1	4
16.0501	German Language and Literature	0	0	1	2	0	0	0	0	0	0	1	2
16.0901	French Language and Literature	0	0	1	7	0	0	0	0	0	0	1	7
16.0905	Spanish Language and Literature	0	0	1	10	0	0	0	0	0	0	1	10
22.0101	Law (LLB, JD)	0	0	0	0	0	0	0	0	121	101	121	101
22.0104	Jurid Sci/Legal Sp (LLM, MCL, JSD/SJD)	0	0	0	0	4	6	0	0	0	0	4	6
23.0101	English Language and Literature, Gen	0	0	10	14	0	0	0	0	0	0	10	14
24.0199	Lib Arts and Sci, Gen Stud and Hum, Oth	0	0	0	1	0	0	0	0	0	0	0	1
26.0101	Biology, General	0	0	15	22	0	0	0	0	0	0	15	22
26.0202	Biochemistry	0	0	2	7	0	0	0	0	0	0	2	7
27.0101	Mathematics	0	0	2	0	0	0	0	0	0	0	2	0
38.0101	Philosophy	0	0	3	4	0	0	0	0	0	0	3	4
38.0201	Religion/Religious Studies	0	0	4	3	0	0	0	0	0	0	4	3
40.0501	Chemistry, General	0	0	4	2	0	0	0	0	0	0	4	2
40.0801	Physics, General	0	0	5	6	0	0	0	0	0	0	5	6
42.0101	Psychology, General	0	0	12	26	0	0	0	0	0	0	12	26
42.0601	Counseling Psychology	0	0	0	0	11	30	0	0	0	0	11	30
42.1701	School Psychology	0	0	0	0	3	6	0	0	0	0	3	6
45.0601	Economics, General	0	0	3	1	0	0	0	0	0	0	3	1
45.0801	History, General	0	0	12	11	0	0	0	0	0	0	12	11
45.0901	International Relations and Affairs	0	0	15	19	0	0	0	0	0	0	15	19
45.1001	Political Science, General	0	0	11	8	0	0	0	0	0	0	11	8
45.1101	Sociology	0	0	4	25	0	0	0	0	0	0	4	25
50.0501	Drama/Theater Arts, General	0	0	0	2	0	0	0	0	0	0	0	2

**POSTSECONDARY DEGREES FOR 2000-01
BY SEGMENT, INSTITUTION, AND PROGRAM**

CIP Code	Specific Program	Associate's		Bachelor's		Master's		Doctoral		First Professional		Total	
		Men	Women	Men	Women	Men	Women	Men	Women	Men	Women	Men	Women

INDEPENDENT INSTITUTIONS

Lewis and Clark College

50.0702	Fine/Studio Arts	0	0	9	16	0	0	0	0	0	0	9	16
50.0901	Music, General	0	0	8	4	0	0	0	0	0	0	8	4
52.0101	Business, General	0	0	20	4	0	0	0	0	0	0	20	4
Lewis and Clark College Total		0	0	169	224	64	146	0	0	121	101	354	471

**POSTSECONDARY DEGREES FOR 2000-01
BY SEGMENT, INSTITUTION, AND PROGRAM**

CIP Code	Specific Program	Associate's		Bachelor's		Master's		Doctoral		First Professional		Total	
		Men	Women	Men	Women	Men	Women	Men	Women	Men	Women	Men	Women
INDEPENDENT INSTITUTIONS													
Linfield College													
05.9999	Area, Ethnic, and Cult Studies, Oth	0	0	0	1	0	0	0	0	0	0	0	1
09.0403	Mass Communications	0	0	17	14	0	0	0	0	0	0	17	14
11.0701	Computer Science	0	0	7	1	0	0	0	0	0	0	7	1
13.1202	Elementary Teacher Education	0	0	5	46	0	0	0	0	0	0	5	46
13.1205	Secondary Teacher Education	0	0	0	0	1	0	0	0	0	0	1	0
16.0501	German Language and Literature	0	0	0	1	0	0	0	0	0	0	0	1
16.0901	French Language and Literature	0	0	0	1	0	0	0	0	0	0	0	1
16.0905	Spanish Language and Literature	0	0	2	3	0	0	0	0	0	0	2	3
23.0101	English Language and Literature, Gen	0	0	6	4	0	0	0	0	0	0	6	4
23.0501	English Creative Writing	0	0	2	1	0	0	0	0	0	0	2	1
24.0101	Liberal Arts and Sciences/Liberal Studies	0	0	2	2	0	0	0	0	0	0	2	2
24.0199	Lib Arts and Sci, Gen Stud and Hum, Oth	0	0	1	7	0	0	0	0	0	0	1	7
26.0101	Biology, General	0	0	8	12	0	0	0	0	0	0	8	12
27.0101	Mathematics	0	0	10	12	0	0	0	0	0	0	10	12
31.0501	Health and Physical Education, Gen	0	0	6	7	0	0	0	0	0	0	6	7
31.0503	Athletic Training and Sports Medicine	0	0	3	3	0	0	0	0	0	0	3	3
31.0505	Exercise Sci/Phys and Movement Stud	0	0	3	7	0	0	0	0	0	0	3	7
38.0101	Philosophy	0	0	3	0	0	0	0	0	0	0	3	0
38.0201	Religion/Religious Studies	0	0	1	0	0	0	0	0	0	0	1	0
40.0101	Physical Sciences, General	0	0	2	7	0	0	0	0	0	0	2	7
40.0501	Chemistry, General	0	0	1	3	0	0	0	0	0	0	1	3
40.0899	Physics, Other	0	0	6	1	0	0	0	0	0	0	6	1
42.0101	Psychology, General	0	0	3	12	0	0	0	0	0	0	3	12
45.0101	Social Sciences, General	0	0	10	33	0	0	0	0	0	0	10	33
45.0201	Anthropology	0	0	1	7	0	0	0	0	0	0	1	7
45.0601	Economics, General	0	0	2	1	0	0	0	0	0	0	2	1
45.0801	History, General	0	0	7	4	0	0	0	0	0	0	7	4
45.1001	Political Science, General	0	0	5	11	0	0	0	0	0	0	5	11
45.1101	Sociology	0	0	3	4	0	0	0	0	0	0	3	4
50.0701	Art, General	0	0	1	4	0	0	0	0	0	0	1	4
50.0901	Music, General	0	0	2	3	0	0	0	0	0	0	2	3
51.1601	Nursing (RN Training)	0	0	8	62	0	0	0	0	0	0	8	62
51.9999	Health Professions and Related Sci, Oth	0	0	2	13	0	0	0	0	0	0	2	13
52.0201	Business Admin and Management, Gen	0	0	44	34	0	0	0	0	0	0	44	34
52.0301	Accounting	0	0	11	27	0	0	0	0	0	0	11	27
52.0801	Finance, General	0	0	23	2	0	0	0	0	0	0	23	2
52.1101	International Business	0	0	5	14	0	0	0	0	0	0	5	14
52.1299	Business Info and Data Proc Svcs, Oth	0	0	7	9	0	0	0	0	0	0	7	9
Linfield College Total		0	0	219	373	1	0	0	0	0	0	220	373

**POSTSECONDARY DEGREES FOR 2000-01
BY SEGMENT, INSTITUTION, AND PROGRAM**

CIP Code	Specific Program	Associate's		Bachelor's		Master's		Doctoral		First Professional		Total	
		Men	Women	Men	Women	Men	Women	Men	Women	Men	Women	Men	Women

INDEPENDENT INSTITUTIONS

Marylhurst University

09.0101	Communications, General	0	0	2	19	0	0	0	0	0	0	2	19
09.0501	Public Relations and Organiz Comm	0	0	3	5	0	0	0	0	0	0	3	5
24.0103	Humanities/Humanistic Studies	0	0	4	14	0	0	0	0	0	0	4	14
26.9999	Biological Sciences/Life Sciences, Oth	0	0	2	0	0	0	0	0	0	0	2	0
30.9999	Multi/Interdisciplinary Studies, Oth	0	0	0	12	2	12	0	0	0	0	2	24
38.9999	Philosophy and Religion	0	0	0	4	0	0	0	0	0	0	0	4
39.0699	Theological and Ministerial Studies, Oth	0	0	0	0	0	5	0	0	0	0	0	5
42.0101	Psychology, General	0	0	0	1	0	0	0	0	0	0	0	1
45.0101	Social Sciences, General	0	0	1	7	0	0	0	0	0	0	1	7
50.0101	Visual and Performing Arts	0	0	1	8	0	0	0	0	0	0	1	8
50.0401	Design and Visual Communications	0	0	2	5	0	0	0	0	0	0	2	5
50.0901	Music, General	0	0	1	2	0	0	0	0	0	0	1	2
51.2301	Art Therapy	0	0	0	0	1	11	0	0	0	0	1	11
52.0101	Business, General	0	0	10	15	0	0	0	0	0	0	10	15
52.0201	Business Admin and Management, Gen	0	0	0	0	21	20	0	0	0	0	21	20
Marylhurst University Total		0	0	26	92	24	48	0	0	0	0	50	140

Mount Angel Seminary

38.0101	Philosophy	0	0	20	0	0	0	0	0	0	0	20	0
39.0601	Theology/Theological Studies	0	0	0	0	7	2	0	0	0	0	7	2
39.0602	Divinity/Ministry (BD, MDiv)	0	0	0	0	0	0	0	0	15	0	15	0
Mount Angel Seminary Total		0	0	20	0	7	2	0	0	15	0	42	2

Multnomah Bible College

39.0201	Bible/Biblical Studies	0	0	83	80	18	9	0	0	0	0	101	89
39.0602	Divinity/Ministry (BD, MDiv)	0	0	0	0	0	0	0	0	7	3	7	3
Multnomah Bible College Total		0	0	83	80	18	9	0	0	7	3	108	92

National College of Naturopathic Medicine

51.2704	Naturopathic Medicine	0	0	0	0	0	0	0	0	36	91	36	91
51.9999	Health Professions and Related Sci, Oth	0	0	0	0	6	9	0	0	0	0	6	9
National College of Naturopathic Medicine Total		0	0	0	0	6	9	0	0	36	91	42	100

**POSTSECONDARY DEGREES FOR 2000-01
BY SEGMENT, INSTITUTION, AND PROGRAM**

CIP Code	Specific Program	Associate's		Bachelor's		Master's		Doctoral		First Professional		Total	
		Men	Women	Men	Women	Men	Women	Men	Women	Men	Women	Men	Women

INDEPENDENT INSTITUTIONS

Northwest Christian College

05.9999	Area, Ethnic, and Cult Studies, Oth	0	0	0	2	0	0	0	0	0	0	0	0	2
09.0101	Communications, General	0	0	0	1	0	0	0	0	0	0	0	0	1
13.1202	Elementary Teacher Education	0	0	5	32	0	0	0	0	0	0	0	0	32
24.0102	General Studies	3	6	0	0	0	0	0	0	0	0	0	0	6
30.9999	Multi/Interdisciplinary Studies, Oth	0	0	4	1	0	0	0	0	0	0	0	0	1
39.0699	Theological and Ministerial Studies, Oth	0	0	3	2	0	0	0	0	0	0	0	0	2
42.0101	Psychology, General	0	0	1	6	0	0	0	0	0	0	0	0	6
42.9999	Psychology, Other	0	0	0	0	1	10	0	0	0	0	0	0	10
45.0899	History, Other	0	0	0	1	0	0	0	0	0	0	0	0	1
45.9999	Social Sciences and History, Oth	0	0	1	4	0	0	0	0	0	0	0	0	4
50.0901	Music, General	0	0	1	0	0	0	0	0	0	0	0	0	0
52.0201	Business Admin and Management, Gen	0	0	0	0	7	3	0	0	0	0	0	0	3
52.9999	Business Mgmt and Admin Svcs, Oth	0	0	22	21	0	0	0	0	0	0	0	0	21
Northwest Christian College Total		3	6	37	70	8	13	0	0	0	0	0	0	89

Oregon College of Art and Craft

50.0702	Fine/Studio Arts	0	0	3	11	0	0	0	0	0	0	0	0	11
Oregon College of Art and Craft Total		0	0	3	11	0	0	0	0	0	0	0	0	11

Oregon College of Oriental Medicine

51.2701	Acupuncture and Oriental Medicine	0	0	0	0	10	21	0	0	0	0	0	0	21
Oregon College of Oriental Medicine Total		0	0	0	0	10	21	0	0	0	0	0	0	21

Oregon Graduate Institute

03.0102	Environmental Science/Studies	0	0	0	0	4	8	1	0	0	0	0	0	8
11.9999	Computer and Information Sci, Other	0	0	0	0	10	3	0	0	0	0	0	0	3
14.0901	Computer Engineering	0	0	0	0	33	16	3	1	0	0	0	0	17
14.1001	Electrical, Electronics, & Comm Engr	0	0	0	0	25	7	2	0	0	0	0	0	7
14.3101	Materials Science	0	0	0	0	7	1	1	0	0	0	0	0	1
40.0599	Chemistry, Other	0	0	0	0	1	5	2	1	0	0	0	0	6
52.1301	Management Science	0	0	0	0	29	9	0	0	0	0	0	0	9
Oregon Graduate Institute Total		0	0	0	0	109	49	9	2	0	0	0	0	51

**POSTSECONDARY DEGREES FOR 2000-01
BY SEGMENT, INSTITUTION, AND PROGRAM**

CIP Code	Specific Program	Associate's		Bachelor's		Master's		Doctoral		First Professional		Total	
		Men	Women	Men	Women	Men	Women	Men	Women	Men	Women	Men	Women
INDEPENDENT INSTITUTIONS													
Pacific Northwest College of Art													
50.0402	Graphic Des/Comm Art/Illust	0	0	5	12	0	0	0	0	0	0	5	12
50.0605	Photography	0	0	2	4	0	0	0	0	0	0	2	4
50.0702	Fine/Studio Arts	0	0	4	6	0	0	0	0	0	0	4	6
50.0708	Painting	0	0	9	6	0	0	0	0	0	0	9	6
50.0709	Sculpture	0	0	3	0	0	0	0	0	0	0	3	0
50.0710	Printmaking	0	0	0	1	0	0	0	0	0	0	0	1
Pacific Northwest College of Art Total		0	0	23	29	0	0	0	0	0	0	23	29
Pacific University													
09.0101	Communications, General	0	0	4	9	0	0	0	0	0	0	4	9
11.0701	Computer Science	0	0	6	1	0	0	0	0	0	0	6	1
13.1206	Teacher Education, Multiple Levels	0	0	0	0	50	111	0	0	0	0	50	111
13.1299	General Teacher Education, Oth	0	0	0	6	0	0	0	0	0	0	0	6
16.0101	Foreign Languages and Literature, Gen	0	0	9	12	0	0	0	0	0	0	9	12
23.0101	English Language and Literature, Gen	0	0	2	12	0	0	0	0	0	0	2	12
23.0501	English Creative Writing	0	0	1	6	0	0	0	0	0	0	1	6
26.0101	Biology, General	0	0	6	22	0	0	0	0	0	0	6	22
27.0101	Mathematics	0	0	1	3	0	0	0	0	0	0	1	3
31.0505	Exercise Sci/Phys and Movement Stud	0	0	5	10	0	0	0	0	0	0	5	10
38.0101	Philosophy	0	0	0	1	0	0	0	0	0	0	0	1
40.0501	Chemistry, General	0	0	6	6	0	0	0	0	0	0	6	6
41.9999	Science Technologies/Technicians, Oth	0	0	7	12	0	0	0	0	0	0	7	12
42.0101	Psychology, General	0	0	1	16	0	0	0	0	0	0	1	16
42.0201	Clinical Psychology	0	0	0	0	7	20	5	16	0	0	12	36
44.0701	Social Work	0	0	0	3	0	0	0	0	0	0	0	3
45.0601	Economics, General	0	0	1	0	0	0	0	0	0	0	1	0
45.0801	History, General	0	0	4	4	0	0	0	0	0	0	4	4
45.0901	International Relations and Affairs	0	0	0	3	0	0	0	0	0	0	0	3
45.1001	Political Science, General	0	0	3	1	0	0	0	0	0	0	3	1
45.1101	Sociology	0	0	3	4	0	0	0	0	0	0	3	4
50.0501	Drama/Theater Arts, General	0	0	1	1	0	0	0	0	0	0	1	1
50.0701	Art, General	0	0	3	7	0	0	0	0	0	0	3	7
50.0901	Music, General	0	0	1	3	0	0	0	0	0	0	1	3
51.1701	Optometry (OD)	0	0	0	0	0	0	0	0	38	44	38	44
51.2306	Occupational Therapy	0	0	0	0	4	24	0	0	0	0	4	24
51.2308	Physical Therapy	0	0	0	0	5	31	0	0	0	0	5	31
51.9999	Health Professions and Related Sci, Oth	0	0	0	0	8	14	0	0	0	0	8	14
52.0101	Business, General	0	0	18	13	0	0	0	0	0	0	18	13
Pacific University Total		0	0	82	155	74	200	5	16	38	44	199	415

**POSTSECONDARY DEGREES FOR 2000-01
BY SEGMENT, INSTITUTION, AND PROGRAM**

CIP Code	Specific Program	Associate's		Bachelor's		Master's		Doctoral		First Professional		Total	
		Men	Women	Men	Women	Men	Women	Men	Women	Men	Women	Men	Women

INDEPENDENT INSTITUTIONS

Pioneer Pacific College

22.0103	Paralegal/Legal Assistant	2	17	0	0	0	0	0	0	0	0	2	17
51.0801	Medical Assistant	0	4	0	0	0	0	0	0	0	0	0	4
52.0401	Admin Assist/Secretarial Sci, Gen	3	11	0	0	0	0	0	0	0	0	3	11
52.1204	Business Systems Network and Telecom	57	14	0	0	0	0	0	0	0	0	57	14
Pioneer Pacific College Total		62	46	0	0	0	0	0	0	0	0	62	46

Reed College

05.0102	American Studies/Civilization	0	0	1	1	0	0	0	0	0	0	1	1
16.0102	Linguistics	0	0	3	2	0	0	0	0	0	0	3	2
16.0301	Chinese Language and Literature	0	0	2	0	0	0	0	0	0	0	2	0
16.0402	Russian Language and Literature	0	0	2	1	0	0	0	0	0	0	2	1
16.0901	French Language and Literature	0	0	0	1	0	0	0	0	0	0	0	1
16.0905	Spanish Language and Literature	0	0	0	5	0	0	0	0	0	0	0	5
16.1201	Classics and Classical Lang and Lit	0	0	0	4	0	0	0	0	0	0	0	4
23.0101	English Language and Literature, Gen	0	0	11	18	0	0	0	0	0	0	11	18
24.0101	Liberal Arts and Sciences/Liberal Studies	0	0	0	0	0	2	0	0	0	0	0	2
26.0101	Biology, General	0	0	7	14	0	0	0	0	0	0	7	14
26.0202	Biochemistry	0	0	2	5	0	0	0	0	0	0	2	5
27.0101	Mathematics	0	0	9	0	0	0	0	0	0	0	9	0
30.9999	Multi/Interdisciplinary Studies, Oth	0	0	4	5	0	0	0	0	0	0	4	5
38.0101	Philosophy	0	0	7	3	0	0	0	0	0	0	7	3
38.0201	Religion/Religious Studies	0	0	5	9	0	0	0	0	0	0	5	9
40.0501	Chemistry, General	0	0	6	3	0	0	0	0	0	0	6	3
40.0801	Physics, General	0	0	17	3	0	0	0	0	0	0	17	3
42.0101	Psychology, General	0	0	10	23	0	0	0	0	0	0	10	23
45.0201	Anthropology	0	0	3	12	0	0	0	0	0	0	3	12
45.0601	Economics, General	0	0	5	1	0	0	0	0	0	0	5	1
45.0801	History, General	0	0	13	16	0	0	0	0	0	0	13	16
45.0901	International Relations and Affairs	0	0	2	0	0	0	0	0	0	0	2	0
45.1001	Political Science, General	0	0	7	2	0	0	0	0	0	0	7	2
45.1101	Sociology	0	0	2	1	0	0	0	0	0	0	2	1
50.0501	Drama/Theater Arts, General	0	0	2	0	0	0	0	0	0	0	2	0
50.0701	Art, General	0	0	3	9	0	0	0	0	0	0	3	9
50.0901	Music, General	0	0	4	0	0	0	0	0	0	0	4	0
Reed College Total		0	0	127	138	0	2	0	0	0	0	127	140

Salem Bible College

39.0201	Bible/Biblical Studies	6	6	0	0	0	0	0	0	0	0	6	6
Salem Bible College Total		6	6	0	0	0	0	0	0	0	0	6	6

**POSTSECONDARY DEGREES FOR 2000-01
BY SEGMENT, INSTITUTION, AND PROGRAM**

CIP Code	Specific Program	Associate's		Bachelor's		Master's		Doctoral		First Professional		Total	
		Men	Women	Men	Women	Men	Women	Men	Women	Men	Women	Men	Women

INDEPENDENT INSTITUTIONS

University of Phoenix

52.0201	Business Admin and Management, Gen	0	0	42	51	38	26	0	0	0	0	80	77
52.1003	Organizational Behavior Studies	0	0	0	0	7	15	0	0	0	0	7	15
52.1201	Mgmt Info Sys & Bus Data Proc, Gen	0	0	36	11	0	0	0	0	0	0	36	11
University of Phoenix Total		0	0	78	62	45	41	0	0	0	0	123	103

**POSTSECONDARY DEGREES FOR 2000-01
BY SEGMENT, INSTITUTION, AND PROGRAM**

CIP Code	Specific Program	Associate's		Bachelor's		Master's		Doctoral		First Professional		Total	
		Men	Women	Men	Women	Men	Women	Men	Women	Men	Women	Men	Women
INDEPENDENT INSTITUTIONS													
University of Portland													
03.0102	Environmental Science/Studies	0	0	1	2	0	0	0	0	0	0	1	2
09.0101	Communications, General	0	0	7	25	1	2	0	0	0	0	8	27
09.0401	Journalism	0	0	4	3	0	0	0	0	0	0	4	3
09.9999	Communications, Other	0	0	0	0	2	3	0	0	0	0	2	3
11.0701	Computer Science	0	0	7	0	0	0	0	0	0	0	7	0
13.0101	Education, General	0	0	0	0	39	143	0	0	0	0	39	143
13.1202	Elementary Teacher Education	0	0	2	34	0	0	0	0	0	0	2	34
13.1205	Secondary Teacher Education	0	0	2	7	0	0	0	0	0	0	2	7
13.1312	Music Teacher Education	0	0	0	3	0	0	0	0	0	0	0	3
14.0801	Civil Engineering, General	0	0	11	5	0	0	0	0	0	0	11	5
14.0901	Computer Engineering	0	0	7	3	0	0	0	0	0	0	7	3
14.1001	Electrical, Electronics, & Comm Engr	0	0	13	4	0	0	0	0	0	0	13	4
14.1901	Mechanical Engineering	0	0	21	0	4	0	0	0	0	0	25	0
14.3001	Engineering/Industrial Management	0	0	3	2	0	0	0	0	0	0	3	2
16.0905	Spanish Language and Literature	0	0	1	11	0	0	0	0	0	0	1	11
23.0101	English Language and Literature, Gen	0	0	3	14	0	0	0	0	0	0	3	14
24.0101	Liberal Arts and Sciences/Liberal Studies	0	0	7	6	0	0	0	0	0	0	7	6
26.0101	Biology, General	0	0	6	17	0	0	0	0	0	0	6	17
26.9999	Biological Sciences/Life Sciences, Oth	0	0	4	13	0	0	0	0	0	0	4	13
27.0101	Mathematics	0	0	1	2	0	0	0	0	0	0	1	2
38.0101	Philosophy	0	0	7	2	0	0	0	0	0	0	7	2
39.0601	Theology/Theological Studies	0	0	1	2	1	0	0	0	0	0	2	2
40.0501	Chemistry, General	0	0	1	0	0	0	0	0	0	0	1	0
40.0599	Chemistry, Other	0	0	2	2	0	0	0	0	0	0	2	2
40.0801	Physics, General	0	0	5	2	0	0	0	0	0	0	5	2
42.0101	Psychology, General	0	0	6	20	0	0	0	0	0	0	6	20
43.0104	Criminal Justice Studies	0	0	2	3	0	0	0	0	0	0	2	3
44.0701	Social Work	0	0	2	9	0	0	0	0	0	0	2	9
45.0801	History, General	0	0	5	11	0	0	0	0	0	0	5	11
45.1001	Political Science, General	0	0	9	9	0	0	0	0	0	0	9	9
45.1101	Sociology	0	0	7	7	0	0	0	0	0	0	7	7
50.0501	Drama/Theater Arts, General	0	0	6	3	1	1	0	0	0	0	7	4
50.0599	Drama/Theater Arts and Stagecraft, Oth	0	0	0	1	0	0	0	0	0	0	0	1
50.0901	Music, General	0	0	0	2	3	1	0	0	0	0	3	3
51.1601	Nursing (RN Training)	0	0	8	54	0	5	0	0	0	0	8	59
52.0201	Business Admin and Management, Gen	0	0	0	0	31	24	0	0	0	0	31	24
52.0301	Accounting	0	0	15	11	0	0	0	0	0	0	15	11
52.0801	Finance, General	0	0	17	2	0	0	0	0	0	0	17	2
52.1401	Bus Mrkg & Mrkg Management	0	0	33	23	0	0	0	0	0	0	33	23
University of Portland Total		0	0	226	314	82	179	0	0	0	0	308	493

**POSTSECONDARY DEGREES FOR 2000-01
BY SEGMENT, INSTITUTION, AND PROGRAM**

CIP Code	Specific Program	Associate's		Bachelor's		Master's		Doctoral		First Professional		Total	
		Men	Women	Men	Women	Men	Women	Men	Women	Men	Women	Men	Women

INDEPENDENT INSTITUTIONS

Walla Walla College School of Nursing

51.1601	Nursing (RN Training)	0	0	2	35	0	0	0	0	0	0	2	35
Walla Walla College School of Nursing Total		0	0	2	35	0	0	0	0	0	0	2	35

Warner Pacific College

13.1312	Music Teacher Education	0	0	1	1	0	0	0	0	0	0	1	1
23.0101	English Language and Literature, Gen	0	0	1	3	0	0	0	0	0	0	1	3
26.0101	Biology, General	0	0	2	3	0	0	0	0	0	0	2	3
31.0501	Health and Physical Education, Gen	0	0	1	5	0	0	0	0	0	0	1	5
38.0201	Religion/Religious Studies	0	0	5	5	2	0	0	0	0	0	7	5
40.0101	Physical Sciences, General	0	0	1	1	0	0	0	0	0	0	1	1
42.0701	Developmental and Child Psychology	0	0	11	80	0	0	0	0	0	0	11	80
44.0701	Social Work	0	0	0	4	0	0	0	0	0	0	0	4
45.0101	Social Sciences, General	0	0	1	2	0	0	0	0	0	0	1	2
45.0801	History, General	0	0	1	2	0	0	0	0	0	0	1	2
50.0901	Music, General	0	0	1	2	0	0	0	0	0	0	1	2
50.0904	Music Theory and Composition	0	0	0	1	0	0	0	0	0	0	0	1
51.1199	Health and Med Prep Programs, Oth	0	2	0	0	0	0	0	0	0	0	0	2
52.0201	Business Admin and Management, Gen	0	0	23	17	0	0	0	0	0	0	23	17
52.0206	Non-Profit and Public Management	0	0	0	1	0	0	0	0	0	0	0	1
Warner Pacific College Total		0	2	48	127	2	0	0	0	0	0	50	129

Western Baptist College

11.0101	Computer & Information Sciences, Gen	0	0	4	3	0	0	0	0	0	0	4	3
13.1202	Elementary Teacher Education	0	0	2	13	0	0	0	0	0	0	2	13
13.1205	Secondary Teacher Education	0	0	5	4	0	0	0	0	0	0	5	4
19.0704	Family Life and Relations Studies	0	0	6	15	0	0	0	0	0	0	6	15
24.0101	Liberal Arts and Sciences/Liberal Studies	0	0	4	6	0	0	0	0	0	0	4	6
27.0101	Mathematics	0	0	2	1	0	0	0	0	0	0	2	1
30.9999	Multi/Interdisciplinary Studies, Oth	0	0	4	8	0	0	0	0	0	0	4	8
39.0201	Bible/Biblical Studies	0	0	2	0	0	0	0	0	0	0	2	0
39.0301	Missions/Missionary Stud and Misology	0	0	0	2	0	0	0	0	0	0	0	2
39.9999	Theol Stud and Religious Vocations, Oth	0	0	6	2	0	0	0	0	0	0	6	2
42.0101	Psychology, General	0	0	3	11	0	0	0	0	0	0	3	11
52.0101	Business, General	0	0	20	29	0	0	0	0	0	0	20	29
52.0301	Accounting	0	0	2	2	0	0	0	0	0	0	2	2
Western Baptist College Total		0	0	60	96	0	0	0	0	0	0	60	96

**POSTSECONDARY DEGREES FOR 2000-01
BY SEGMENT, INSTITUTION, AND PROGRAM**

CIP Code	Specific Program	Associate's		Bachelor's		Master's		Doctoral		First Professional		Total	
		Men	Women	Men	Women	Men	Women	Men	Women	Men	Women	Men	Women

INDEPENDENT INSTITUTIONS

Western Business College

08.1105	Travel Services Marketing Oper	0	4	0	0	0	0	0	0	0	0	0	0
11.9999	Computer and Information Sci, Other	6	2	0	0	0	0	0	0	0	0	0	0
22.0103	Paralegal/Legal Assistant	3	28	0	0	0	0	0	0	0	0	0	0
51.0801	Medical Assistant	3	27	0	0	0	0	0	0	0	0	0	0
52.0302	Accounting Technician	8	15	0	0	0	0	0	0	0	0	0	0
52.0402	Executive Assistant/Secretary	0	2	0	0	0	0	0	0	0	0	0	0
Western Business College Total		20	78	0	0	0	0	0	0	0	0	0	0

Western Culinary Institute

12.0503	Culinary Arts/Chef Training	18	8	0	0	0	0	0	0	0	0	0	0
Western Culinary Institute Total		18	8	0	0	0	0	0	0	0	0	0	0

Western Seminary

19.0703	Family and Marriage Counseling	0	0	0	0	22	51	0	0	0	0	22	51
39.0301	Missions/Missionary Stud and Misology	0	0	0	0	3	0	11	1	0	0	14	1
39.0601	Theology/Theological Studies	0	0	0	0	14	2	0	0	0	0	14	2
39.0602	Divinity/Ministry (BD, MDiv)	0	0	0	0	0	0	0	0	26	3	26	3
39.0699	Theological and Ministerial Studies, Oth	0	0	0	0	5	5	0	0	0	0	5	5
39.9999	Theol Stud and Religious Vocations, Oth	0	0	0	0	0	0	8	0	0	0	8	0
Western Seminary Total		0	0	0	0	44	58	19	1	26	3	89	62

Western States Chiropractic College

26.0699	Misc Biological Specializations, Oth	0	0	10	2	0	0	0	0	0	0	10	2
51.0101	Chiropractic (DC, DCM)	0	0	0	0	0	0	0	0	107	38	107	38
Western States Chiropractic College Total		0	0	10	2	0	0	0	0	107	38	117	40

**POSTSECONDARY DEGREES FOR 2000-01
BY SEGMENT, INSTITUTION, AND PROGRAM**

CIP Code	Specific Program	Associate's		Bachelor's		Master's		Doctoral		First Professional		Total	
		Men	Women	Men	Women	Men	Women	Men	Women	Men	Women	Men	Women

INDEPENDENT INSTITUTIONS

Willamette University

03.0102	Environmental Science/Studies	0	0	6	8	0	0	0	0	0	0	6	8
05.0102	American Studies/Civilization	0	0	1	1	0	0	0	0	0	0	1	1
05.0107	Latin American Studies	0	0	1	2	0	0	0	0	0	0	1	2
11.0701	Computer Science	0	0	9	1	0	0	0	0	0	0	9	1
13.1206	Teacher Education, Multiple Levels	0	0	0	0	24	56	0	0	0	0	24	56
16.0302	Japanese Language and Literature	0	0	2	1	0	0	0	0	0	0	2	1
16.0402	Russian Language and Literature	0	0	0	2	0	0	0	0	0	0	0	2
16.0501	German Language and Literature	0	0	1	2	0	0	0	0	0	0	1	2
16.0901	French Language and Literature	0	0	1	1	0	0	0	0	0	0	1	1
16.0905	Spanish Language and Literature	0	0	11	24	0	0	0	0	0	0	11	24
16.1201	Classics and Classical Lang and Lit	0	0	1	2	0	0	0	0	0	0	1	2
22.0101	Law (LLB, JD)	0	0	0	0	0	0	0	0	68	62	68	62
23.0101	English Language and Literature, Gen	0	0	11	24	0	0	0	0	0	0	11	24
23.1001	Speech and Rhetorical Studies	0	0	9	17	0	0	0	0	0	0	9	17
24.0103	Humanities/Humanistic Studies	0	0	1	1	0	0	0	0	0	0	1	1
26.0101	Biology, General	0	0	21	23	0	0	0	0	0	0	21	23
27.0101	Mathematics	0	0	7	8	0	0	0	0	0	0	7	8
31.0503	Athletic Training and Sports Medicine	0	0	3	10	0	0	0	0	0	0	3	10
31.0505	Exercise Sci/Phys and Movement Stud	0	0	0	2	0	0	0	0	0	0	0	2
38.0101	Philosophy	0	0	7	2	0	0	0	0	0	0	7	2
38.0201	Religion/Religious Studies	0	0	5	1	0	0	0	0	0	0	5	1
40.0501	Chemistry, General	0	0	8	8	0	0	0	0	0	0	8	8
40.0801	Physics, General	0	0	4	2	0	0	0	0	0	0	4	2
42.0101	Psychology, General	0	0	8	24	0	0	0	0	0	0	8	24
45.0201	Anthropology	0	0	0	5	0	0	0	0	0	0	0	5
45.0601	Economics, General	0	0	15	5	0	0	0	0	0	0	15	5
45.0801	History, General	0	0	15	7	0	0	0	0	0	0	15	7
45.0901	International Relations and Affairs	0	0	3	8	0	0	0	0	0	0	3	8
45.1001	Political Science, General	0	0	10	16	0	0	0	0	0	0	10	16
45.1101	Sociology	0	0	7	16	0	0	0	0	0	0	7	16
50.0501	Drama/Theater Arts, General	0	0	2	1	0	0	0	0	0	0	2	1
50.0701	Art, General	0	0	0	12	0	0	0	0	0	0	0	12
50.0901	Music, General	0	0	0	2	0	0	0	0	0	0	0	2
51.2305	Music Therapy	0	0	0	5	0	0	0	0	0	0	0	5
52.0201	Business Admin and Management, Gen	0	0	0	0	44	35	0	0	0	0	44	35
52.0601	Business/Managerial Economics	0	0	26	8	0	0	0	0	0	0	26	8
Willamette University Total		0	0	195	251	68	91	0	0	68	62	331	404

Independent Institutions Total	418	217	1,752	2,581	683	1,094	46	41	429	345	3,328	4,278
---------------------------------------	------------	------------	--------------	--------------	------------	--------------	-----------	-----------	------------	------------	--------------	--------------

STATE TOTAL	2,767	3,584	6,351	8,442	1,900	2,958	260	203	630	503	11,908	15,690
--------------------	--------------	--------------	--------------	--------------	--------------	--------------	------------	------------	------------	------------	---------------	---------------

POSTSECONDARY DEGREES

III. By Race for Each Segment, Institution, and Program

**POSTSECONDARY DEGREES FOR 2000-01
BY RACE FOR EACH SEGMENT, INSTITUTION, AND PROGRAM**

Race	CIP Code and Program Area	Associate's		Bachelor's		Master's		Doctoral		First Professional		Total	
		Men	Women	Men	Women	Men	Women	Men	Women	Men	Women	Men	Women
OREGON PUBLIC UNIVERSITIES													
Eastern Oregon University													
Nonresident Alien		0	0	7	9	0	0	0	0	0	0	7	9
	24 Lib Arts & Sci, Gen Studies & Humanities	0	0	1	5	0	0	0	0	0	0	1	5
	26 Biological Sciences/Life Sciences	0	0	0	1	0	0	0	0	0	0	0	1
	42 Psychology	0	0	1	0	0	0	0	0	0	0	1	0
	45 Social Sciences and History	0	0	0	1	0	0	0	0	0	0	0	1
	50 Visual and Performing Arts	0	0	2	1	0	0	0	0	0	0	2	1
	52 Business Mgmt and Admin Services	0	0	3	1	0	0	0	0	0	0	3	1
Black, Non-Hispanic		0	0	3	1	0	0	0	0	0	0	3	1
	24 Lib Arts & Sci, Gen Studies & Humanities	0	0	0	1	0	0	0	0	0	0	0	1
	43 Protective Services	0	0	1	0	0	0	0	0	0	0	1	0
	50 Visual and Performing Arts	0	0	1	0	0	0	0	0	0	0	1	0
	52 Business Mgmt and Admin Services	0	0	1	0	0	0	0	0	0	0	1	0
American Indian or Alaskan Native		0	0	5	7	0	0	0	0	0	0	5	7
	13 Education	0	0	0	1	0	0	0	0	0	0	0	1
	24 Lib Arts & Sci, Gen Studies & Humanities	0	0	1	2	0	0	0	0	0	0	1	2
	42 Psychology	0	0	0	1	0	0	0	0	0	0	0	1
	45 Social Sciences and History	0	0	2	2	0	0	0	0	0	0	2	2
	50 Visual and Performing Arts	0	0	2	0	0	0	0	0	0	0	2	0
	52 Business Mgmt and Admin Services	0	0	0	1	0	0	0	0	0	0	0	1
Asian or Pacific Islander		0	0	5	5	0	0	0	0	0	0	5	5
	13 Education	0	0	1	0	0	0	0	0	0	0	1	0
	24 Lib Arts & Sci, Gen Studies & Humanities	0	0	2	2	0	0	0	0	0	0	2	2
	30 Multi/Interdisciplinary Studies	0	0	0	1	0	0	0	0	0	0	0	1
	42 Psychology	0	0	0	1	0	0	0	0	0	0	0	1
	45 Social Sciences and History	0	0	1	1	0	0	0	0	0	0	1	1
	52 Business Mgmt and Admin Services	0	0	1	0	0	0	0	0	0	0	1	0
Hispanic		0	0	1	13	1	0	0	0	0	0	2	13
	13 Education	0	0	0	2	1	0	0	0	0	0	1	2
	24 Lib Arts & Sci, Gen Studies & Humanities	0	0	0	4	0	0	0	0	0	0	0	4
	26 Biological Sciences/Life Sciences	0	0	0	1	0	0	0	0	0	0	0	1
	30 Multi/Interdisciplinary Studies	0	0	0	3	0	0	0	0	0	0	0	3
	42 Psychology	0	0	0	1	0	0	0	0	0	0	0	1
	52 Business Mgmt and Admin Services	0	0	1	2	0	0	0	0	0	0	1	2

**POSTSECONDARY DEGREES FOR 2000-01
BY RACE FOR EACH SEGMENT, INSTITUTION, AND PROGRAM**

Race	CIP Code and Program Area	Associate's		Bachelor's		Master's		Doctoral		First Professional		Total	
		Men	Women	Men	Women	Men	Women	Men	Women	Men	Women	Men	Women
OREGON PUBLIC UNIVERSITIES													
Eastern Oregon University													
White, Non-Hispanic		4	8	98	213	19	33	0	0	0	0	121	254
11	Computer and Information Sciences	0	0	1	0	0	0	0	0	0	0	1	0
13	Education	0	0	4	10	19	33	0	0	0	0	23	43
23	English Language and Literature/Letters	0	0	3	7	0	0	0	0	0	0	3	7
24	Lib Arts & Sci, Gen Studies & Humanities	4	6	22	56	0	0	0	0	0	0	26	62
26	Biological Sciences/Life Sciences	0	0	5	7	0	0	0	0	0	0	5	7
27	Mathematics	0	0	4	4	0	0	0	0	0	0	4	4
30	Multi/Interdisciplinary Studies	0	0	13	63	0	0	0	0	0	0	13	63
40	Physical Sciences	0	0	2	3	0	0	0	0	0	0	2	3
42	Psychology	0	0	1	9	0	0	0	0	0	0	1	9
43	Protective Services	0	0	6	2	0	0	0	0	0	0	6	2
44	Public Administration and Services	0	0	1	0	0	0	0	0	0	0	1	0
45	Social Sciences and History	0	0	12	18	0	0	0	0	0	0	12	18
50	Visual and Performing Arts	0	0	3	8	0	0	0	0	0	0	3	8
52	Business Mgmt and Admin Services	0	2	21	26	0	0	0	0	0	0	21	28
Unknown		0	0	5	16	1	6	0	0	0	0	6	22
13	Education	0	0	0	0	1	6	0	0	0	0	1	6
23	English Language and Literature/Letters	0	0	0	1	0	0	0	0	0	0	0	1
24	Lib Arts & Sci, Gen Studies & Humanities	0	0	2	5	0	0	0	0	0	0	2	5
26	Biological Sciences/Life Sciences	0	0	0	1	0	0	0	0	0	0	0	1
30	Multi/Interdisciplinary Studies	0	0	0	4	0	0	0	0	0	0	0	4
42	Psychology	0	0	1	0	0	0	0	0	0	0	1	0
45	Social Sciences and History	0	0	2	3	0	0	0	0	0	0	2	3
50	Visual and Performing Arts	0	0	0	1	0	0	0	0	0	0	0	1
52	Business Mgmt and Admin Services	0	0	0	1	0	0	0	0	0	0	0	1
Eastern Oregon University Minority Total		0	0	14	26	1	0	0	0	0	0	15	26
Eastern Oregon University Total		4	8	124	264	21	39	0	0	0	0	149	311

**POSTSECONDARY DEGREES FOR 2000-01
BY RACE FOR EACH SEGMENT, INSTITUTION, AND PROGRAM**

Race	CIP Code and Program Area	Associate's		Bachelor's		Master's		Doctoral		First Professional		Total	
		Men	Women	Men	Women	Men	Women	Men	Women	Men	Women	Men	Women
OREGON PUBLIC UNIVERSITIES													
Oregon Health Sciences University													
Nonresident Alien		0	0	0	2	1	1	2	2	1	0	4	5
	51 Health Professions and Related Sciences	0	0	0	2	1	1	2	2	1	0	4	5
Black, Non-Hispanic		0	0	0	1	0	2	0	1	1	2	1	6
	51 Health Professions and Related Sciences	0	0	0	1	0	2	0	1	1	2	1	6
American Indian or Alaskan Native		0	0	0	2	0	1	0	0	0	0	0	3
	51 Health Professions and Related Sciences	0	0	0	2	0	1	0	0	0	0	0	3
Asian or Pacific Islander		0	0	0	15	1	4	1	2	13	7	15	28
	51 Health Professions and Related Sciences	0	0	0	15	1	4	1	2	13	7	15	28
Hispanic		0	0	0	7	0	2	1	0	1	1	2	10
	51 Health Professions and Related Sciences	0	0	0	7	0	2	1	0	1	1	2	10
White, Non-Hispanic		0	0	36	208	6	49	3	9	91	51	136	317
	51 Health Professions and Related Sciences	0	0	36	208	6	49	3	9	91	51	136	317
Oregon Health Sciences University Minority Total		0	0	0	25	1	9	2	3	15	10	18	47
Oregon Health Sciences University Total		0	0	36	235	8	59	7	14	107	61	158	369

**POSTSECONDARY DEGREES FOR 2000-01
BY RACE FOR EACH SEGMENT, INSTITUTION, AND PROGRAM**

Race	CIP Code and Program Area	Associate's		Bachelor's		Master's		Doctoral		First Professional		Total	
		Men	Women	Men	Women	Men	Women	Men	Women	Men	Women	Men	Women
OREGON PUBLIC UNIVERSITIES													
Oregon Institute of Technology													
Nonresident Alien		0	0	6	0	0	0	0	0	0	0	6	0
	15 Engineering-Related Technologies	0	0	5	0	0	0	0	0	0	0	5	0
	42 Psychology	0	0	1	0	0	0	0	0	0	0	1	0
Black, Non-Hispanic		0	0	2	0	0	0	0	0	0	0	2	0
	42 Psychology	0	0	1	0	0	0	0	0	0	0	1	0
	51 Health Professions and Related Sciences	0	0	1	0	0	0	0	0	0	0	1	0
American Indian or Alaskan Native		0	1	4	4	0	0	0	0	0	0	4	5
	42 Psychology	0	0	2	0	0	0	0	0	0	0	2	0
	51 Health Professions and Related Sciences	0	1	2	2	0	0	0	0	0	0	2	3
	52 Business Mgmt and Admin Services	0	0	0	2	0	0	0	0	0	0	0	2
Asian or Pacific Islander		1	3	16	4	0	0	0	0	0	0	17	7
	15 Engineering-Related Technologies	0	0	15	2	0	0	0	0	0	0	15	2
	51 Health Professions and Related Sciences	1	3	1	1	0	0	0	0	0	0	2	4
	52 Business Mgmt and Admin Services	0	0	0	1	0	0	0	0	0	0	0	1
Hispanic		0	4	2	6	0	0	0	0	0	0	2	10
	15 Engineering-Related Technologies	0	0	0	1	0	0	0	0	0	0	0	1
	24 Lib Arts & Sci, Gen Studies & Humanities	0	2	0	0	0	0	0	0	0	0	0	2
	42 Psychology	0	0	1	2	0	0	0	0	0	0	1	2
	51 Health Professions and Related Sciences	0	0	0	3	0	0	0	0	0	0	0	3
	52 Business Mgmt and Admin Services	0	2	1	0	0	0	0	0	0	0	1	2
White, Non-Hispanic		15	45	170	104	0	0	0	0	0	0	185	149
	14 Engineering	0	0	19	6	0	0	0	0	0	0	19	6
	15 Engineering-Related Technologies	11	1	102	6	0	0	0	0	0	0	113	7
	24 Lib Arts & Sci, Gen Studies & Humanities	3	13	0	0	0	0	0	0	0	0	3	13
	41 Science Technologies	0	0	2	2	0	0	0	0	0	0	2	2
	42 Psychology	0	0	7	23	0	0	0	0	0	0	7	23
	51 Health Professions and Related Sciences	0	23	25	47	0	0	0	0	0	0	25	70
	52 Business Mgmt and Admin Services	1	8	15	20	0	0	0	0	0	0	16	28
Unknown		0	2	8	2	0	0	0	0	0	0	8	4
	14 Engineering	0	0	1	0	0	0	0	0	0	0	1	0
	15 Engineering-Related Technologies	0	0	5	1	0	0	0	0	0	0	5	1
	24 Lib Arts & Sci, Gen Studies & Humanities	0	1	0	0	0	0	0	0	0	0	0	1
	51 Health Professions and Related Sciences	0	0	1	1	0	0	0	0	0	0	1	1
	52 Business Mgmt and Admin Services	0	1	1	0	0	0	0	0	0	0	1	1
Oregon Institute of Technology Minority Total		1	8	24	14	0	0	0	0	0	0	25	22
Oregon Institute of Technology Total		16	55	208	120	0	0	0	0	0	0	224	175

**POSTSECONDARY DEGREES FOR 2000-01
BY RACE FOR EACH SEGMENT, INSTITUTION, AND PROGRAM**

Race	CIP Code and Program Area	Associate's		Bachelor's		Master's		Doctoral		First Professional		Total	
		Men	Women	Men	Women	Men	Women	Men	Women	Men	Women	Men	Women

OREGON PUBLIC UNIVERSITIES

Oregon State University

Nonresident Alien		0	0	44	39	71	63	34	16	0	0	149	118
01	Agricultural Business and Production	0	0	1	0	0	2	0	0	0	0	1	2
02	Agricultural Sciences	0	0	0	4	1	6	4	0	0	0	5	10
03	Conservation & Renewable Natural Rsrcs	0	0	2	1	3	3	6	1	0	0	11	5
11	Computer and Information Sciences	0	0	8	2	12	7	0	0	0	0	20	9
13	Education	0	0	0	0	2	4	0	2	0	0	2	6
14	Engineering	0	0	14	7	33	14	10	2	0	0	57	23
16	Foreign Languages and Literatures	0	0	1	0	0	0	0	0	0	0	1	0
19	Home Economics	0	0	0	1	0	1	0	2	0	0	0	4
23	English Language and Literature/Letters	0	0	1	1	2	0	0	0	0	0	3	1
24	Lib Arts & Sci, Gen Studies & Humanities	0	0	0	2	0	0	0	0	0	0	0	2
26	Biological Sciences/Life Sciences	0	0	1	3	2	1	6	5	0	0	9	9
27	Mathematics	0	0	0	0	2	2	0	1	0	0	2	3
30	Multi/Interdisciplinary Studies	0	0	0	5	2	6	0	0	0	0	2	11
31	Parks, Rec, Leisure, & Fitness Studies	0	0	2	1	1	0	0	1	0	0	3	2
40	Physical Sciences	0	0	1	1	5	2	6	2	0	0	12	5
45	Social Sciences and History	0	0	0	1	2	5	1	0	0	0	3	6
50	Visual and Performing Arts	0	0	0	4	0	0	0	0	0	0	0	4
51	Health Professions and Related Sciences	0	0	2	2	1	3	1	0	0	0	4	5
52	Business Mgmt and Admin Services	0	0	11	4	3	7	0	0	0	0	14	11
Black, Non-Hispanic		0	0	11	11	3	0	0	2	0	0	14	13
03	Conservation & Renewable Natural Rsrcs	0	0	0	1	0	0	0	0	0	0	0	1
11	Computer and Information Sciences	0	0	1	0	0	0	0	0	0	0	1	0
13	Education	0	0	0	0	2	0	0	1	0	0	2	1
19	Home Economics	0	0	1	0	0	0	0	0	0	0	1	0
23	English Language and Literature/Letters	0	0	1	0	0	0	0	0	0	0	1	0
24	Lib Arts & Sci, Gen Studies & Humanities	0	0	5	1	0	0	0	0	0	0	5	1
26	Biological Sciences/Life Sciences	0	0	0	2	0	0	0	1	0	0	0	3
30	Multi/Interdisciplinary Studies	0	0	1	2	0	0	0	0	0	0	1	2
31	Parks, Rec, Leisure, & Fitness Studies	0	0	0	1	1	0	0	0	0	0	1	1
45	Social Sciences and History	0	0	1	1	0	0	0	0	0	0	1	1
50	Visual and Performing Arts	0	0	0	1	0	0	0	0	0	0	0	1
51	Health Professions and Related Sciences	0	0	0	1	0	0	0	0	0	0	0	1
52	Business Mgmt and Admin Services	0	0	1	1	0	0	0	0	0	0	1	1

**POSTSECONDARY DEGREES FOR 2000-01
BY RACE FOR EACH SEGMENT, INSTITUTION, AND PROGRAM**

Race	CIP Code and Program Area	Associate's		Bachelor's		Master's		Doctoral		First Professional		Total	
		Men	Women	Men	Women	Men	Women	Men	Women	Men	Women	Men	Women

OREGON PUBLIC UNIVERSITIES

Oregon State University

American Indian or Alaskan Native		0	0	25	16	1	1	1	0	0	0	27	17
01	Agricultural Business and Production	0	0	1	0	0	0	0	0	0	0	1	0
02	Agricultural Sciences	0	0	0	2	0	0	0	0	0	0	0	2
03	Conservation & Renewable Natural Rsrcs	0	0	5	2	1	0	0	0	0	0	6	2
05	Area, Ethnic and Cultural Studies	0	0	0	2	0	0	0	0	0	0	0	2
11	Computer and Information Sciences	0	0	1	0	0	0	0	0	0	0	1	0
13	Education	0	0	0	0	0	1	1	0	0	0	1	1
14	Engineering	0	0	4	1	0	0	0	0	0	0	4	1
19	Home Economics	0	0	0	2	0	0	0	0	0	0	0	2
23	English Language and Literature/Letters	0	0	1	1	0	0	0	0	0	0	1	1
26	Biological Sciences/Life Sciences	0	0	2	0	0	0	0	0	0	0	2	0
30	Multi/Interdisciplinary Studies	0	0	1	1	0	0	0	0	0	0	1	1
31	Parks, Rec, Leisure, & Fitness Studies	0	0	4	1	0	0	0	0	0	0	4	1
38	Philosophy and Religion	0	0	0	1	0	0	0	0	0	0	0	1
42	Psychology	0	0	0	1	0	0	0	0	0	0	0	1
45	Social Sciences and History	0	0	1	0	0	0	0	0	0	0	1	0
50	Visual and Performing Arts	0	0	1	0	0	0	0	0	0	0	1	0
51	Health Professions and Related Sciences	0	0	3	2	0	0	0	0	0	0	3	2
52	Business Mgmt and Admin Services	0	0	1	0	0	0	0	0	0	0	1	0
Asian or Pacific Islander		0	0	89	98	10	12	0	1	0	3	99	114
01	Agricultural Business and Production	0	0	0	1	0	1	0	0	0	0	0	2
02	Agricultural Sciences	0	0	1	1	0	3	0	0	0	0	1	4
03	Conservation & Renewable Natural Rsrcs	0	0	2	1	1	1	0	0	0	0	3	2
05	Area, Ethnic and Cultural Studies	0	0	0	2	0	0	0	0	0	0	0	2
11	Computer and Information Sciences	0	0	3	2	1	0	0	0	0	0	4	2
13	Education	0	0	0	0	0	5	0	0	0	0	0	5
14	Engineering	0	0	15	4	4	0	0	0	0	0	19	4
19	Home Economics	0	0	1	11	0	0	0	0	0	0	1	11
23	English Language and Literature/Letters	0	0	1	2	1	0	0	0	0	0	2	2
24	Lib Arts & Sci, Gen Studies & Humanities	0	0	0	4	0	0	0	0	0	0	0	4
26	Biological Sciences/Life Sciences	0	0	9	9	0	1	0	0	0	0	9	10
27	Mathematics	0	0	0	1	1	0	0	0	0	0	1	1
30	Multi/Interdisciplinary Studies	0	0	11	18	0	0	0	0	0	0	11	18
31	Parks, Rec, Leisure, & Fitness Studies	0	0	5	4	1	0	0	0	0	0	6	4
40	Physical Sciences	0	0	0	0	1	0	0	1	0	0	1	1
42	Psychology	0	0	1	2	0	0	0	0	0	0	1	2
45	Social Sciences and History	0	0	7	1	0	0	0	0	0	0	7	1
50	Visual and Performing Arts	0	0	4	1	0	0	0	0	0	0	4	1
51	Health Professions and Related Sciences	0	0	9	22	0	0	0	0	0	3	9	25
52	Business Mgmt and Admin Services	0	0	20	12	0	1	0	0	0	0	20	13

**POSTSECONDARY DEGREES FOR 2000-01
BY RACE FOR EACH SEGMENT, INSTITUTION, AND PROGRAM**

Race	CIP Code and Program Area	Associate's		Bachelor's		Master's		Doctoral		First Professional		Total	
		Men	Women	Men	Women	Men	Women	Men	Women	Men	Women	Men	Women

OREGON PUBLIC UNIVERSITIES

Oregon State University

Hispanic		0	0	37	38	6	5	2	1	0	0	45	44
01	Agricultural Business and Production	0	0	0	1	0	0	0	0	0	0	0	1
02	Agricultural Sciences	0	0	1	3	0	0	0	0	0	0	1	3
03	Conservation & Renewable Natural Rsrcs	0	0	2	5	0	0	2	0	0	0	4	5
05	Area, Ethnic and Cultural Studies	0	0	2	0	0	0	0	0	0	0	2	0
11	Computer and Information Sciences	0	0	1	1	0	0	0	0	0	0	1	1
13	Education	0	0	0	0	4	4	0	0	0	0	4	4
14	Engineering	0	0	6	1	0	0	0	0	0	0	6	1
16	Foreign Languages and Literatures	0	0	0	1	0	0	0	0	0	0	0	1
19	Home Economics	0	0	2	5	0	0	0	0	0	0	2	5
23	English Language and Literature/Letters	0	0	1	1	0	0	0	0	0	0	1	1
24	Lib Arts & Sci, Gen Studies & Humanities	0	0	2	9	0	0	0	0	0	0	2	9
26	Biological Sciences/Life Sciences	0	0	3	1	0	0	0	0	0	0	3	1
27	Mathematics	0	0	1	0	1	0	0	0	0	0	2	0
30	Multi/Interdisciplinary Studies	0	0	2	0	0	1	0	0	0	0	2	1
31	Parks, Rec, Leisure, & Fitness Studies	0	0	2	1	0	0	0	0	0	0	2	1
38	Philosophy and Religion	0	0	1	0	0	0	0	0	0	0	1	0
40	Physical Sciences	0	0	0	1	0	0	0	0	0	0	0	1
42	Psychology	0	0	1	1	0	0	0	0	0	0	1	1
45	Social Sciences and History	0	0	2	1	0	0	0	1	0	0	2	2
50	Visual and Performing Arts	0	0	2	1	0	0	0	0	0	0	2	1
51	Health Professions and Related Sciences	0	0	2	1	0	0	0	0	0	0	2	1
52	Business Mgmt and Admin Services	0	0	4	4	1	0	0	0	0	0	5	4

**POSTSECONDARY DEGREES FOR 2000-01
BY RACE FOR EACH SEGMENT, INSTITUTION, AND PROGRAM**

Race	CIP Code and Program Area	Associate's		Bachelor's		Master's		Doctoral		First Professional		Total	
		Men	Women	Men	Women	Men	Women	Men	Women	Men	Women	Men	Women

OREGON PUBLIC UNIVERSITIES

Oregon State University

White, Non-Hispanic		0	0	1,015	952	167	221	58	32	13	23	1,253	1,228
01	Agricultural Business and Production	0	0	34	25	2	0	0	0	0	0	36	25
02	Agricultural Sciences	0	0	42	55	8	5	2	0	0	0	52	60
03	Conservation & Renewable Natural Rsrcs	0	0	83	50	14	25	14	2	0	0	111	77
05	Area, Ethnic and Cultural Studies	0	0	2	12	0	0	0	0	0	0	2	12
11	Computer and Information Sciences	0	0	36	1	5	0	0	0	0	0	41	1
13	Education	0	0	1	0	35	109	4	9	0	0	40	118
14	Engineering	0	0	247	46	37	1	4	2	0	0	288	49
16	Foreign Languages and Literatures	0	0	6	11	0	0	0	0	0	0	6	11
19	Home Economics	0	0	12	131	0	8	2	3	0	0	14	142
23	English Language and Literature/Letters	0	0	30	47	4	7	0	0	0	0	34	54
24	Lib Arts & Sci, Gen Studies & Humanities	0	0	38	80	0	0	0	0	0	0	38	80
26	Biological Sciences/Life Sciences	0	0	52	83	7	5	10	9	0	0	69	97
27	Mathematics	0	0	9	9	10	6	4	1	0	0	23	16
30	Multi/Interdisciplinary Studies	0	0	45	64	3	13	0	0	0	0	48	77
31	Parks, Rec, Leisure, & Fitness Studies	0	0	39	45	3	8	4	0	0	0	46	53
38	Philosophy and Religion	0	0	3	7	0	0	0	0	0	0	3	7
40	Physical Sciences	0	0	20	2	8	4	9	5	0	0	37	11
42	Psychology	0	0	21	37	0	0	0	0	0	0	21	37
45	Social Sciences and History	0	0	66	30	12	6	1	0	0	0	79	36
50	Visual and Performing Arts	0	0	24	39	0	0	0	0	0	0	24	39
51	Health Professions and Related Sciences	0	0	36	89	7	15	4	1	13	23	60	128
52	Business Mgmt and Admin Services	0	0	169	89	12	9	0	0	0	0	181	98

**POSTSECONDARY DEGREES FOR 2000-01
BY RACE FOR EACH SEGMENT, INSTITUTION, AND PROGRAM**

Race	CIP Code and Program Area	Associate's		Bachelor's		Master's		Doctoral		First Professional		Total	
		Men	Women	Men	Women	Men	Women	Men	Women	Men	Women	Men	Women

OREGON PUBLIC UNIVERSITIES

Oregon State University

Unknown		0	0	123	78	15	16	8	6	0	3	146	103
01	Agricultural Business and Production	0	0	4	1	0	0	0	0	0	0	4	1
02	Agricultural Sciences	0	0	3	4	0	0	0	0	0	0	3	4
03	Conservation & Renewable Natural Rsrcs	0	0	5	5	2	4	1	1	0	0	8	10
05	Area, Ethnic and Cultural Studies	0	0	1	1	0	0	0	0	0	0	1	1
11	Computer and Information Sciences	0	0	7	0	1	0	0	0	0	0	8	0
13	Education	0	0	0	0	3	6	2	4	0	0	5	10
14	Engineering	0	0	28	4	2	0	1	0	0	0	31	4
16	Foreign Languages and Literatures	0	0	2	1	0	0	0	0	0	0	2	1
19	Home Economics	0	0	1	10	0	0	0	1	0	0	1	11
23	English Language and Literature/Letters	0	0	3	2	0	1	0	0	0	0	3	3
24	Lib Arts & Sci, Gen Studies & Humanities	0	0	5	9	0	0	0	0	0	0	5	9
26	Biological Sciences/Life Sciences	0	0	6	5	0	0	1	0	0	0	7	5
27	Mathematics	0	0	0	1	1	0	1	0	0	0	2	1
30	Multi/Interdisciplinary Studies	0	0	10	5	0	1	0	0	0	0	10	6
31	Parks, Rec, Leisure, & Fitness Studies	0	0	1	5	0	0	0	0	0	0	1	5
38	Philosophy and Religion	0	0	3	0	0	0	0	0	0	0	3	0
40	Physical Sciences	0	0	3	0	3	2	2	0	0	0	8	2
42	Psychology	0	0	0	8	0	0	0	0	0	0	0	8
45	Social Sciences and History	0	0	13	1	0	1	0	0	0	0	13	2
50	Visual and Performing Arts	0	0	6	3	0	0	0	0	0	0	6	3
51	Health Professions and Related Sciences	0	0	2	7	0	1	0	0	0	3	2	11
52	Business Mgmt and Admin Services	0	0	20	6	3	0	0	0	0	0	23	6
Oregon State University Minority Total		0	0	162	163	20	18	3	4	0	3	185	188
Oregon State University Total		0	0	1,344	1,232	273	318	103	58	13	29	1,733	1,637

**POSTSECONDARY DEGREES FOR 2000-01
BY RACE FOR EACH SEGMENT, INSTITUTION, AND PROGRAM**

Race	CIP Code and Program Area	Associate's		Bachelor's		Master's		Doctoral		First Professional		Total	
		Men	Women	Men	Women	Men	Women	Men	Women	Men	Women	Men	Women

OREGON PUBLIC UNIVERSITIES

Portland State University

Nonresident Alien		0	0	51	62	62	57	8	2	0	0	121	121
03 Conservation & Renewable Natural Rsrcs		0	0	0	0	1	0	1	0	0	0	2	0
04 Architecture and Related Programs		0	0	2	0	0	0	0	0	0	0	2	0
08 Mrktg Operations/Mrktg & Distribution		0	0	0	1	0	0	0	0	0	0	0	1
11 Computer and Information Sciences		0	0	1	0	9	11	0	0	0	0	10	11
13 Education		0	0	0	2	1	3	0	0	0	0	1	5
14 Engineering		0	0	4	1	26	11	3	1	0	0	33	13
16 Foreign Languages and Literatures		0	0	2	3	0	5	0	0	0	0	2	8
19 Home Economics		0	0	0	2	0	0	0	0	0	0	0	2
23 English Language and Literature/Letters		0	0	2	3	0	2	0	0	0	0	2	5
24 Lib Arts & Sci, Gen Studies & Humanities		0	0	1	4	0	0	0	0	0	0	1	4
26 Biological Sciences/Life Sciences		0	0	1	1	0	1	0	0	0	0	1	2
27 Mathematics		0	0	0	0	1	0	0	0	0	0	1	0
30 Multi/Interdisciplinary Studies		0	0	1	2	0	0	1	0	0	0	2	2
40 Physical Sciences		0	0	0	2	0	0	0	0	0	0	0	2
42 Psychology		0	0	0	8	0	0	0	0	0	0	0	8
44 Public Administration and Services		0	0	0	0	6	4	1	0	0	0	7	4
45 Social Sciences and History		0	0	7	8	2	4	2	1	0	0	11	13
50 Visual and Performing Arts		0	0	1	4	1	1	0	0	0	0	2	5
51 Health Professions and Related Sciences		0	0	0	0	0	2	0	0	0	0	0	2
52 Business Mgmt and Admin Services		0	0	29	21	15	13	0	0	0	0	44	34
Black, Non-Hispanic		0	0	21	37	7	12	0	0	0	0	28	49
11 Computer and Information Sciences		0	0	1	0	0	0	0	0	0	0	1	0
13 Education		0	0	0	1	3	8	0	0	0	0	3	9
14 Engineering		0	0	1	0	0	0	0	0	0	0	1	0
16 Foreign Languages and Literatures		0	0	0	2	0	0	0	0	0	0	0	2
23 English Language and Literature/Letters		0	0	3	3	0	0	0	0	0	0	3	3
24 Lib Arts & Sci, Gen Studies & Humanities		0	0	1	1	0	0	0	0	0	0	1	1
26 Biological Sciences/Life Sciences		0	0	1	0	0	0	0	0	0	0	1	0
30 Multi/Interdisciplinary Studies		0	0	2	4	0	0	0	0	0	0	2	4
42 Psychology		0	0	2	3	0	0	0	0	0	0	2	3
43 Protective Services		0	0	0	2	0	0	0	0	0	0	0	2
44 Public Administration and Services		0	0	0	0	2	4	0	0	0	0	2	4
45 Social Sciences and History		0	0	6	13	0	0	0	0	0	0	6	13
50 Visual and Performing Arts		0	0	0	0	1	0	0	0	0	0	1	0
52 Business Mgmt and Admin Services		0	0	4	8	1	0	0	0	0	0	5	8

**POSTSECONDARY DEGREES FOR 2000-01
BY RACE FOR EACH SEGMENT, INSTITUTION, AND PROGRAM**

Race	CIP Code and Program Area	Associate's		Bachelor's		Master's		Doctoral		First Professional		Total	
		Men	Women	Men	Women	Men	Women	Men	Women	Men	Women	Men	Women

OREGON PUBLIC UNIVERSITIES

Portland State University

American Indian or Alaskan Native		0	0	16	22	3	9	1	0	0	0	20	31
05 Area, Ethnic and Cultural Studies		0	0	0	2	0	0	0	0	0	0	0	2
13 Education		0	0	0	0	1	4	1	0	0	0	2	4
14 Engineering		0	0	1	0	0	0	0	0	0	0	1	0
16 Foreign Languages and Literatures		0	0	0	1	0	0	0	0	0	0	0	1
19 Home Economics		0	0	0	2	0	0	0	0	0	0	0	2
23 English Language and Literature/Letters		0	0	2	1	0	0	0	0	0	0	2	1
30 Multi/Interdisciplinary Studies		0	0	1	4	0	0	0	0	0	0	1	4
38 Philosophy and Religion		0	0	1	0	0	0	0	0	0	0	1	0
42 Psychology		0	0	1	2	0	0	0	0	0	0	1	2
43 Protective Services		0	0	1	2	0	0	0	0	0	0	1	2
44 Public Administration and Services		0	0	0	0	1	4	0	0	0	0	1	4
45 Social Sciences and History		0	0	4	7	0	1	0	0	0	0	4	8
50 Visual and Performing Arts		0	0	1	0	0	0	0	0	0	0	1	0
52 Business Mgmt and Admin Services		0	0	4	1	1	0	0	0	0	0	5	1
Asian or Pacific Islander		0	0	85	146	13	30	0	1	0	0	98	177
03 Conservation & Renewable Natural Rsrcs		0	0	0	2	1	0	0	0	0	0	1	2
04 Architecture and Related Programs		0	0	1	0	1	0	0	0	0	0	2	0
08 Mrktg Operations/Mrktg & Distribution		0	0	0	3	0	0	0	0	0	0	0	3
11 Computer and Information Sciences		0	0	10	2	2	1	0	0	0	0	12	3
13 Education		0	0	1	3	1	11	0	0	0	0	2	14
14 Engineering		0	0	12	5	5	2	0	0	0	0	17	7
16 Foreign Languages and Literatures		0	0	0	4	0	1	0	0	0	0	0	5
19 Home Economics		0	0	0	1	0	0	0	0	0	0	0	1
23 English Language and Literature/Letters		0	0	2	6	0	2	0	0	0	0	2	8
24 Lib Arts & Sci, Gen Studies & Humanities		0	0	2	4	0	0	0	0	0	0	2	4
26 Biological Sciences/Life Sciences		0	0	2	9	0	0	0	0	0	0	2	9
27 Mathematics		0	0	1	0	0	0	0	0	0	0	1	0
30 Multi/Interdisciplinary Studies		0	0	1	8	0	0	0	0	0	0	1	8
38 Philosophy and Religion		0	0	1	0	0	0	0	0	0	0	1	0
40 Physical Sciences		0	0	1	0	0	0	0	0	0	0	1	0
42 Psychology		0	0	3	5	0	0	0	0	0	0	3	5
43 Protective Services		0	0	2	4	0	0	0	0	0	0	2	4
44 Public Administration and Services		0	0	0	0	1	8	0	1	0	0	1	9
45 Social Sciences and History		0	0	6	12	0	1	0	0	0	0	6	13
50 Visual and Performing Arts		0	0	1	4	0	0	0	0	0	0	1	4
51 Health Professions and Related Sciences		0	0	0	1	0	1	0	0	0	0	0	2
52 Business Mgmt and Admin Services		0	0	39	73	2	3	0	0	0	0	41	76

**POSTSECONDARY DEGREES FOR 2000-01
BY RACE FOR EACH SEGMENT, INSTITUTION, AND PROGRAM**

Race	CIP Code and Program Area	Associate's		Bachelor's		Master's		Doctoral		First Professional		Total	
		Men	Women	Men	Women	Men	Women	Men	Women	Men	Women	Men	Women

OREGON PUBLIC UNIVERSITIES

Portland State University

Hispanic		0	0	30	54	11	27	0	0	0	0	41	81
04	Architecture and Related Programs	0	0	1	1	0	2	0	0	0	0	1	3
05	Area, Ethnic and Cultural Studies	0	0	0	1	0	0	0	0	0	0	0	1
13	Education	0	0	1	0	5	14	0	0	0	0	6	14
14	Engineering	0	0	3	0	2	0	0	0	0	0	5	0
16	Foreign Languages and Literatures	0	0	2	3	0	2	0	0	0	0	2	5
19	Home Economics	0	0	0	1	0	0	0	0	0	0	0	1
23	English Language and Literature/Letters	0	0	2	3	1	2	0	0	0	0	3	5
24	Lib Arts & Sci, Gen Studies & Humanities	0	0	1	2	0	0	0	0	0	0	1	2
26	Biological Sciences/Life Sciences	0	0	2	1	1	0	0	0	0	0	3	1
27	Mathematics	0	0	1	0	0	0	0	0	0	0	1	0
30	Multi/Interdisciplinary Studies	0	0	4	2	0	0	0	0	0	0	4	2
42	Psychology	0	0	1	4	0	0	0	0	0	0	1	4
43	Protective Services	0	0	0	1	0	0	0	0	0	0	0	1
44	Public Administration and Services	0	0	0	0	2	4	0	0	0	0	2	4
45	Social Sciences and History	0	0	6	22	0	0	0	0	0	0	6	22
50	Visual and Performing Arts	0	0	1	3	0	0	0	0	0	0	1	3
51	Health Professions and Related Sciences	0	0	0	1	0	1	0	0	0	0	0	2
52	Business Mgmt and Admin Services	0	0	5	9	0	2	0	0	0	0	5	11
White, Non-Hispanic		0	0	660	1,043	296	611	12	12	0	0	968	1,666
03	Conservation & Renewable Natural Rsrcs	0	0	3	7	5	3	2	3	0	0	10	13
04	Architecture and Related Programs	0	0	8	5	8	10	0	0	0	0	16	15
05	Area, Ethnic and Cultural Studies	0	0	0	10	0	0	0	0	0	0	0	10
08	Mrktg Operations/Mrktg & Distribution	0	0	0	1	0	0	0	0	0	0	0	1
11	Computer and Information Sciences	0	0	17	1	4	0	0	0	0	0	21	1
13	Education	0	0	8	20	90	317	1	3	0	0	99	340
14	Engineering	0	0	42	5	27	6	1	0	0	0	70	11
16	Foreign Languages and Literatures	0	0	23	30	1	5	0	0	0	0	24	35
19	Home Economics	0	0	1	18	0	0	0	0	0	0	1	18
23	English Language and Literature/Letters	0	0	51	94	23	30	0	0	0	0	74	124
24	Lib Arts & Sci, Gen Studies & Humanities	0	0	29	60	0	1	0	0	0	0	29	61
26	Biological Sciences/Life Sciences	0	0	22	37	0	3	0	0	0	0	22	40
27	Mathematics	0	0	8	12	0	4	0	0	0	0	8	16
30	Multi/Interdisciplinary Studies	0	0	28	39	3	3	2	2	0	0	33	44
38	Philosophy and Religion	0	0	15	3	0	0	0	0	0	0	15	3
40	Physical Sciences	0	0	18	5	7	4	0	0	0	0	25	9
42	Psychology	0	0	26	94	2	3	0	0	0	0	28	97
43	Protective Services	0	0	18	26	0	1	0	0	0	0	18	27
44	Public Administration and Services	0	0	0	0	31	116	3	2	0	0	34	118
45	Social Sciences and History	0	0	145	278	18	15	3	2	0	0	166	295
50	Visual and Performing Arts	0	0	24	65	8	19	0	0	0	0	32	84
51	Health Professions and Related Sciences	0	0	1	20	4	37	0	0	0	0	5	57
52	Business Mgmt and Admin Services	0	0	173	213	65	34	0	0	0	0	238	247

**POSTSECONDARY DEGREES FOR 2000-01
BY RACE FOR EACH SEGMENT, INSTITUTION, AND PROGRAM**

Race	CIP Code and Program Area	Associate's		Bachelor's		Master's		Doctoral		First Professional		Total	
		Men	Women	Men	Women	Men	Women	Men	Women	Men	Women	Men	Women

OREGON PUBLIC UNIVERSITIES

Portland State University

Unknown		0	0	112	135	30	31	2	0	0	0	144	166
03	Conservation & Renewable Natural Rsrcs	0	0	1	1	0	0	0	0	0	0	1	1
04	Architecture and Related Programs	0	0	3	0	1	1	0	0	0	0	4	1
05	Area, Ethnic and Cultural Studies	0	0	0	4	0	0	0	0	0	0	0	4
11	Computer and Information Sciences	0	0	3	1	1	0	0	0	0	0	4	1
13	Education	0	0	1	4	6	7	1	0	0	0	8	11
14	Engineering	0	0	6	2	0	1	0	0	0	0	6	3
16	Foreign Languages and Literatures	0	0	4	3	0	0	0	0	0	0	4	3
19	Home Economics	0	0	0	3	0	0	0	0	0	0	0	3
23	English Language and Literature/Letters	0	0	5	8	1	2	0	0	0	0	6	10
24	Lib Arts & Sci, Gen Studies & Humanities	0	0	5	8	0	0	0	0	0	0	5	8
26	Biological Sciences/Life Sciences	0	0	4	2	1	0	0	0	0	0	5	2
30	Multi/Interdisciplinary Studies	0	0	8	13	0	0	0	0	0	0	8	13
38	Philosophy and Religion	0	0	0	1	0	0	0	0	0	0	0	1
40	Physical Sciences	0	0	5	1	0	0	0	0	0	0	5	1
42	Psychology	0	0	6	11	0	0	0	0	0	0	6	11
43	Protective Services	0	0	1	4	0	0	0	0	0	0	1	4
44	Public Administration and Services	0	0	0	0	2	13	1	0	0	0	3	13
45	Social Sciences and History	0	0	21	36	3	3	0	0	0	0	24	39
50	Visual and Performing Arts	0	0	6	7	1	2	0	0	0	0	7	9
51	Health Professions and Related Sciences	0	0	0	3	0	1	0	0	0	0	0	4
52	Business Mgmt and Admin Services	0	0	33	23	14	1	0	0	0	0	47	24
Portland State University Minority Total		0	0	152	259	34	78	1	1	0	0	187	338
Portland State University Total		0	0	975	1,499	422	777	23	15	0	0	1,420	2,291

**POSTSECONDARY DEGREES FOR 2000-01
BY RACE FOR EACH SEGMENT, INSTITUTION, AND PROGRAM**

Race	CIP Code and Program Area	Associate's		Bachelor's		Master's		Doctoral		First Professional		Total	
		Men	Women	Men	Women	Men	Women	Men	Women	Men	Women	Men	Women

OREGON PUBLIC UNIVERSITIES

Southern Oregon University

Nonresident Alien		0	0	20	18	3	4	0	0	0	0	23	22
09	Communications	0	0	1	1	0	0	0	0	0	0	1	1
10	Communications Technologies	0	0	1	1	0	0	0	0	0	0	1	1
11	Computer and Information Sciences	0	0	3	2	0	0	0	0	0	0	3	2
13	Education	0	0	0	1	1	0	0	0	0	0	1	1
16	Foreign Languages and Literatures	0	0	1	0	0	0	0	0	0	0	1	0
23	English Language and Literature/Letters	0	0	0	1	0	0	0	0	0	0	0	1
24	Lib Arts & Sci, Gen Studies & Humanities	0	0	0	0	0	1	0	0	0	0	0	1
26	Biological Sciences/Life Sciences	0	0	1	0	0	0	0	0	0	0	1	0
27	Mathematics	0	0	0	0	0	1	0	0	0	0	0	1
40	Physical Sciences	0	0	2	1	0	0	0	0	0	0	2	1
42	Psychology	0	0	1	1	0	0	0	0	0	0	1	1
45	Social Sciences and History	0	0	2	1	0	1	0	0	0	0	2	2
50	Visual and Performing Arts	0	0	1	2	0	0	0	0	0	0	1	2
52	Business Mgmt and Admin Services	0	0	7	7	2	1	0	0	0	0	9	8
Black, Non-Hispanic		0	0	2	3	1	0	0	0	0	0	3	3
13	Education	0	0	1	0	0	0	0	0	0	0	1	0
16	Foreign Languages and Literatures	0	0	0	1	0	0	0	0	0	0	0	1
23	English Language and Literature/Letters	0	0	0	1	0	0	0	0	0	0	0	1
24	Lib Arts & Sci, Gen Studies & Humanities	0	0	0	0	1	0	0	0	0	0	1	0
43	Protective Services	0	0	0	1	0	0	0	0	0	0	0	1
45	Social Sciences and History	0	0	1	0	0	0	0	0	0	0	1	0
American Indian or Alaskan Native		0	0	2	6	0	2	0	0	0	0	2	8
11	Computer and Information Sciences	0	0	1	0	0	0	0	0	0	0	1	0
13	Education	0	0	0	0	0	2	0	0	0	0	0	2
30	Multi/Interdisciplinary Studies	0	0	0	1	0	0	0	0	0	0	0	1
42	Psychology	0	0	0	1	0	0	0	0	0	0	0	1
45	Social Sciences and History	0	0	0	2	0	0	0	0	0	0	0	2
50	Visual and Performing Arts	0	0	1	1	0	0	0	0	0	0	1	1
52	Business Mgmt and Admin Services	0	0	0	1	0	0	0	0	0	0	0	1
Asian or Pacific Islander		0	0	10	16	0	2	0	0	0	0	10	18
11	Computer and Information Sciences	0	0	2	1	0	0	0	0	0	0	2	1
13	Education	0	0	0	0	0	1	0	0	0	0	0	1
23	English Language and Literature/Letters	0	0	1	1	0	0	0	0	0	0	1	1
24	Lib Arts & Sci, Gen Studies & Humanities	0	0	0	0	0	1	0	0	0	0	0	1
26	Biological Sciences/Life Sciences	0	0	1	1	0	0	0	0	0	0	1	1
42	Psychology	0	0	0	1	0	0	0	0	0	0	0	1
43	Protective Services	0	0	1	2	0	0	0	0	0	0	1	2
45	Social Sciences and History	0	0	1	5	0	0	0	0	0	0	1	5
50	Visual and Performing Arts	0	0	0	2	0	0	0	0	0	0	0	2
52	Business Mgmt and Admin Services	0	0	4	3	0	0	0	0	0	0	4	3

**POSTSECONDARY DEGREES FOR 2000-01
BY RACE FOR EACH SEGMENT, INSTITUTION, AND PROGRAM**

Race	CIP Code and Program Area	Associate's		Bachelor's		Master's		Doctoral		First Professional		Total	
		Men	Women	Men	Women	Men	Women	Men	Women	Men	Women	Men	Women

OREGON PUBLIC UNIVERSITIES

Southern Oregon University

Hispanic		0	0	14	9	1	2	0	0	0	0	15	11
09	Communications	0	0	0	1	0	0	0	0	0	0	0	1
10	Communications Technologies	0	0	4	1	0	0	0	0	0	0	4	1
11	Computer and Information Sciences	0	0	0	1	0	0	0	0	0	0	0	1
13	Education	0	0	2	0	1	2	0	0	0	0	3	2
16	Foreign Languages and Literatures	0	0	2	1	0	0	0	0	0	0	2	1
23	English Language and Literature/Letters	0	0	0	3	0	0	0	0	0	0	0	3
24	Lib Arts & Sci, Gen Studies & Humanities	0	0	0	1	0	0	0	0	0	0	0	1
45	Social Sciences and History	0	0	4	0	0	0	0	0	0	0	4	0
52	Business Mgmt and Admin Services	0	0	2	1	0	0	0	0	0	0	2	1
White, Non-Hispanic		0	0	258	383	77	130	0	0	0	0	335	513
03	Conservation & Renewable Natural Rsrcs	0	0	5	5	0	0	0	0	0	0	5	5
09	Communications	0	0	13	19	0	0	0	0	0	0	13	19
10	Communications Technologies	0	0	5	24	0	0	0	0	0	0	5	24
11	Computer and Information Sciences	0	0	35	12	0	0	0	0	0	0	35	12
13	Education	0	0	9	18	50	113	0	0	0	0	59	131
16	Foreign Languages and Literatures	0	0	5	6	0	0	0	0	0	0	5	6
23	English Language and Literature/Letters	0	0	18	35	0	0	0	0	0	0	18	35
24	Lib Arts & Sci, Gen Studies & Humanities	0	0	0	0	19	10	0	0	0	0	19	10
26	Biological Sciences/Life Sciences	0	0	6	14	0	0	0	0	0	0	6	14
27	Mathematics	0	0	3	2	1	0	0	0	0	0	4	2
30	Multi/Interdisciplinary Studies	0	0	0	9	0	0	0	0	0	0	0	9
40	Physical Sciences	0	0	6	14	0	0	0	0	0	0	6	14
42	Psychology	0	0	12	47	2	3	0	0	0	0	14	50
43	Protective Services	0	0	17	23	0	0	0	0	0	0	17	23
45	Social Sciences and History	0	0	42	67	0	0	0	0	0	0	42	67
50	Visual and Performing Arts	0	0	21	26	0	0	0	0	0	0	21	26
52	Business Mgmt and Admin Services	0	0	61	62	5	4	0	0	0	0	66	66
Unknown		0	0	14	22	7	8	0	0	0	0	21	30
03	Conservation & Renewable Natural Rsrcs	0	0	1	0	0	0	0	0	0	0	1	0
09	Communications	0	0	2	1	0	0	0	0	0	0	2	1
11	Computer and Information Sciences	0	0	2	0	0	0	0	0	0	0	2	0
13	Education	0	0	0	1	4	5	0	0	0	0	4	6
23	English Language and Literature/Letters	0	0	1	1	0	0	0	0	0	0	1	1
24	Lib Arts & Sci, Gen Studies & Humanities	0	0	0	0	2	2	0	0	0	0	2	2
26	Biological Sciences/Life Sciences	0	0	0	2	0	0	0	0	0	0	0	2
30	Multi/Interdisciplinary Studies	0	0	0	1	0	0	0	0	0	0	0	1
40	Physical Sciences	0	0	1	0	0	0	0	0	0	0	1	0
42	Psychology	0	0	0	4	0	0	0	0	0	0	0	4
45	Social Sciences and History	0	0	4	6	0	1	0	0	0	0	4	7
50	Visual and Performing Arts	0	0	2	3	0	0	0	0	0	0	2	3
52	Business Mgmt and Admin Services	0	0	1	3	1	0	0	0	0	0	2	3

**POSTSECONDARY DEGREES FOR 2000-01
BY RACE FOR EACH SEGMENT, INSTITUTION, AND PROGRAM**

Race	CIP Code and Program Area	Associate's		Bachelor's		Master's		Doctoral		First Professional		Total	
		Men	Women	Men	Women	Men	Women	Men	Women	Men	Women	Men	Women

OREGON PUBLIC UNIVERSITIES

Southern Oregon University

Southern Oregon University Minority Total	0	0	28	34	2	6	0	0	0	0	30	40
Southern Oregon University Total	0	0	320	457	89	148	0	0	0	0	409	605

**POSTSECONDARY DEGREES FOR 2000-01
BY RACE FOR EACH SEGMENT, INSTITUTION, AND PROGRAM**

Race	CIP Code and Program Area	Associate's		Bachelor's		Master's		Doctoral		First Professional		Total	
		Men	Women	Men	Women	Men	Women	Men	Women	Men	Women	Men	Women

OREGON PUBLIC UNIVERSITIES

University of Oregon

Nonresident Alien		0	0	119	153	53	63	16	8	0	2	188	226
03	Conservation & Renewable Natural Rsrcs	0	0	3	4	0	0	0	0	0	0	3	4
04	Architecture and Related Programs	0	0	5	6	8	5	0	0	0	0	13	11
05	Area, Ethnic and Cultural Studies	0	0	1	1	1	1	0	0	0	0	2	2
09	Communications	0	0	9	20	0	1	0	0	0	0	9	21
11	Computer and Information Sciences	0	0	14	3	8	1	0	0	0	0	22	4
13	Education	0	0	0	4	10	18	2	2	0	0	12	24
16	Foreign Languages and Literatures	0	0	9	15	0	3	1	2	0	0	10	20
22	Law and Legal Studies	0	0	0	0	0	0	0	0	0	2	0	2
23	English Language and Literature/Letters	0	0	0	2	0	1	0	0	0	0	0	3
26	Biological Sciences/Life Sciences	0	0	0	2	0	0	0	1	0	0	0	3
27	Mathematics	0	0	1	2	0	2	0	0	0	0	1	4
30	Multi/Interdisciplinary Studies	0	0	1	3	0	0	0	0	0	0	1	3
31	Parks, Rec, Leisure, & Fitness Studies	0	0	2	1	0	1	1	0	0	0	3	2
40	Physical Sciences	0	0	5	1	3	2	6	1	0	0	14	4
42	Psychology	0	0	3	17	0	2	0	0	0	0	3	19
44	Public Administration and Services	0	0	0	1	2	1	0	0	0	0	2	2
45	Social Sciences and History	0	0	30	36	4	13	3	1	0	0	37	50
50	Visual and Performing Arts	0	0	11	7	3	4	0	0	0	0	14	11
52	Business Mgmt and Admin Services	0	0	25	28	14	8	3	1	0	0	42	37
Black, Non-Hispanic		0	0	19	18	3	3	0	2	1	2	23	25
04	Architecture and Related Programs	0	0	0	1	0	0	0	0	0	0	0	1
05	Area, Ethnic and Cultural Studies	0	0	1	1	0	0	0	0	0	0	1	1
13	Education	0	0	2	0	0	1	0	0	0	0	2	1
16	Foreign Languages and Literatures	0	0	1	2	0	0	0	1	0	0	1	3
22	Law and Legal Studies	0	0	0	0	0	0	0	0	1	2	1	2
23	English Language and Literature/Letters	0	0	3	1	0	0	0	0	0	0	3	1
30	Multi/Interdisciplinary Studies	0	0	1	1	0	0	0	0	0	0	1	1
40	Physical Sciences	0	0	0	1	0	0	0	0	0	0	0	1
42	Psychology	0	0	1	1	0	0	0	1	0	0	1	2
44	Public Administration and Services	0	0	0	1	1	0	0	0	0	0	1	1
45	Social Sciences and History	0	0	9	6	0	1	0	0	0	0	9	7
50	Visual and Performing Arts	0	0	1	1	0	0	0	0	0	0	1	1
51	Health Professions and Related Sciences	0	0	0	1	0	0	0	0	0	0	0	1
52	Business Mgmt and Admin Services	0	0	0	1	2	1	0	0	0	0	2	2

**POSTSECONDARY DEGREES FOR 2000-01
BY RACE FOR EACH SEGMENT, INSTITUTION, AND PROGRAM**

Race	CIP Code and Program Area	Associate's		Bachelor's		Master's		Doctoral		First Professional		Total	
		Men	Women	Men	Women	Men	Women	Men	Women	Men	Women	Men	Women

OREGON PUBLIC UNIVERSITIES

University of Oregon

American Indian or Alaskan Native		0	0	11	20	2	1	0	0	2	1	15	22
03 Conservation & Renewable Natural Rsrcs		0	0	4	0	0	0	0	0	0	0	4	0
04 Architecture and Related Programs		0	0	1	0	0	0	0	0	0	0	1	0
05 Area, Ethnic and Cultural Studies		0	0	0	1	0	0	0	0	0	0	0	1
09 Communications		0	0	0	3	0	0	0	0	0	0	0	3
13 Education		0	0	0	2	0	1	0	0	0	0	0	3
16 Foreign Languages and Literatures		0	0	0	3	0	0	0	0	0	0	0	3
22 Law and Legal Studies		0	0	0	0	0	0	0	0	2	1	2	1
23 English Language and Literature/Letters		0	0	0	1	0	0	0	0	0	0	0	1
30 Multi/Interdisciplinary Studies		0	0	0	1	0	0	0	0	0	0	0	1
31 Parks, Rec, Leisure, & Fitness Studies		0	0	2	0	0	0	0	0	0	0	2	0
42 Psychology		0	0	0	3	0	0	0	0	0	0	0	3
45 Social Sciences and History		0	0	4	4	2	0	0	0	0	0	6	4
51 Health Professions and Related Sciences		0	0	0	1	0	0	0	0	0	0	0	1
52 Business Mgmt and Admin Services		0	0	0	1	0	0	0	0	0	0	0	1
Asian or Pacific Islander		0	0	83	102	13	19	5	4	7	4	108	129
03 Conservation & Renewable Natural Rsrcs		0	0	2	0	1	0	0	0	0	0	3	0
04 Architecture and Related Programs		0	0	3	1	3	1	0	0	0	0	6	2
05 Area, Ethnic and Cultural Studies		0	0	2	1	0	1	0	0	0	0	2	2
09 Communications		0	0	4	12	0	2	0	0	0	0	4	14
11 Computer and Information Sciences		0	0	5	0	1	0	0	0	0	0	6	0
13 Education		0	0	1	3	0	4	0	1	0	0	1	8
16 Foreign Languages and Literatures		0	0	1	8	0	1	0	0	0	0	1	9
22 Law and Legal Studies		0	0	0	0	0	0	0	0	7	4	7	4
23 English Language and Literature/Letters		0	0	3	3	0	1	0	1	0	0	3	5
26 Biological Sciences/Life Sciences		0	0	6	7	0	0	0	0	0	0	6	7
27 Mathematics		0	0	1	2	1	0	0	0	0	0	2	2
30 Multi/Interdisciplinary Studies		0	0	7	6	0	0	0	0	0	0	7	6
31 Parks, Rec, Leisure, & Fitness Studies		0	0	3	2	0	0	0	0	0	0	3	2
38 Philosophy and Religion		0	0	0	1	0	0	1	0	0	0	1	1
40 Physical Sciences		0	0	2	0	3	0	2	0	0	0	7	0
42 Psychology		0	0	3	10	0	0	1	0	0	0	4	10
44 Public Administration and Services		0	0	1	0	0	0	0	0	0	0	1	0
45 Social Sciences and History		0	0	18	17	2	0	1	1	0	0	21	18
50 Visual and Performing Arts		0	0	2	8	0	2	0	1	0	0	2	11
51 Health Professions and Related Sciences		0	0	0	1	0	1	0	0	0	0	0	2
52 Business Mgmt and Admin Services		0	0	19	20	2	6	0	0	0	0	21	26

**POSTSECONDARY DEGREES FOR 2000-01
BY RACE FOR EACH SEGMENT, INSTITUTION, AND PROGRAM**

Race	CIP Code and Program Area	Associate's		Bachelor's		Master's		Doctoral		First Professional		Total	
		Men	Women	Men	Women	Men	Women	Men	Women	Men	Women	Men	Women

OREGON PUBLIC UNIVERSITIES

University of Oregon

Hispanic		0	0	49	55	4	8	2	3	5	0	60	66
03	Conservation & Renewable Natural Rsrcs	0	0	3	1	0	0	0	0	0	0	3	1
04	Architecture and Related Programs	0	0	1	1	0	1	0	0	0	0	1	2
05	Area, Ethnic and Cultural Studies	0	0	0	4	0	0	0	0	0	0	0	4
09	Communications	0	0	2	1	0	0	0	0	0	0	2	1
11	Computer and Information Sciences	0	0	1	1	0	0	0	0	0	0	1	1
13	Education	0	0	2	3	1	4	0	0	0	0	3	7
16	Foreign Languages and Literatures	0	0	3	13	0	1	1	1	0	0	4	15
22	Law and Legal Studies	0	0	0	0	0	0	0	0	5	0	5	0
23	English Language and Literature/Letters	0	0	1	2	0	0	0	0	0	0	1	2
26	Biological Sciences/Life Sciences	0	0	1	2	0	0	0	0	0	0	1	2
27	Mathematics	0	0	1	0	0	0	0	0	0	0	1	0
30	Multi/Interdisciplinary Studies	0	0	0	1	0	0	0	0	0	0	0	1
38	Philosophy and Religion	0	0	3	1	0	0	0	0	0	0	3	1
40	Physical Sciences	0	0	0	0	0	0	0	1	0	0	0	1
42	Psychology	0	0	5	1	1	0	1	1	0	0	7	2
44	Public Administration and Services	0	0	1	2	0	1	0	0	0	0	1	3
45	Social Sciences and History	0	0	19	16	1	0	0	0	0	0	20	16
50	Visual and Performing Arts	0	0	2	1	0	1	0	0	0	0	2	2
52	Business Mgmt and Admin Services	0	0	4	5	1	0	0	0	0	0	5	5
White, Non-Hispanic		0	0	994	1,311	244	318	56	56	61	54	1,355	1,739
03	Conservation & Renewable Natural Rsrcs	0	0	40	42	3	7	0	0	0	0	43	49
04	Architecture and Related Programs	0	0	36	33	45	25	0	0	0	0	81	58
05	Area, Ethnic and Cultural Studies	0	0	3	13	6	3	0	0	0	0	9	16
09	Communications	0	0	76	135	4	5	0	1	0	0	80	141
11	Computer and Information Sciences	0	0	44	5	5	0	1	0	0	0	50	5
13	Education	0	0	19	96	43	133	4	20	0	0	66	249
16	Foreign Languages and Literatures	0	0	50	105	3	14	1	3	0	0	54	122
22	Law and Legal Studies	0	0	0	0	0	0	0	0	61	54	61	54
23	English Language and Literature/Letters	0	0	41	73	3	13	5	3	0	0	49	89
24	Lib Arts & Sci, Gen Studies & Humanities	0	0	4	6	0	0	0	0	0	0	4	6
26	Biological Sciences/Life Sciences	0	0	38	59	1	6	5	3	0	0	44	68
27	Mathematics	0	0	12	6	3	1	1	2	0	0	16	9
30	Multi/Interdisciplinary Studies	0	0	28	41	0	0	0	0	0	0	28	41
31	Parks, Rec, Leisure, & Fitness Studies	0	0	12	27	10	6	0	0	0	0	22	33
38	Philosophy and Religion	0	0	24	13	1	0	3	0	0	0	28	13
40	Physical Sciences	0	0	22	11	22	7	11	2	0	0	55	20
42	Psychology	0	0	67	132	3	11	5	11	0	0	75	154
44	Public Administration and Services	0	0	6	9	2	7	0	0	0	0	8	16
45	Social Sciences and History	0	0	276	305	11	18	15	8	0	0	302	331
50	Visual and Performing Arts	0	0	65	99	10	25	2	2	0	0	77	126
51	Health Professions and Related Sciences	0	0	0	17	4	11	0	1	0	0	4	29
52	Business Mgmt and Admin Services	0	0	131	84	65	26	3	0	0	0	199	110

**POSTSECONDARY DEGREES FOR 2000-01
BY RACE FOR EACH SEGMENT, INSTITUTION, AND PROGRAM**

Race	CIP Code and Program Area	Associate's		Bachelor's		Master's		Doctoral		First Professional		Total	
		Men	Women	Men	Women	Men	Women	Men	Women	Men	Women	Men	Women
OREGON PUBLIC UNIVERSITIES													
University of Oregon													
	Unknown	0	0	114	94	34	21	2	2	5	5	155	122
	03 Conservation & Renewable Natural Rsrcs	0	0	7	3	0	1	0	0	0	0	7	4
	04 Architecture and Related Programs	0	0	4	3	3	3	0	0	0	0	7	6
	05 Area, Ethnic and Cultural Studies	0	0	1	2	2	0	0	0	0	0	3	2
	09 Communications	0	0	7	13	0	1	0	0	0	0	7	14
	11 Computer and Information Sciences	0	0	4	0	0	0	0	0	0	0	4	0
	13 Education	0	0	1	5	6	4	0	0	0	0	7	9
	16 Foreign Languages and Literatures	0	0	8	11	0	1	0	1	0	0	8	13
	22 Law and Legal Studies	0	0	0	0	0	0	0	0	5	5	5	5
	23 English Language and Literature/Letters	0	0	7	5	0	2	0	0	0	0	7	7
	24 Lib Arts & Sci, Gen Studies & Humanities	0	0	0	1	0	0	0	0	0	0	0	1
	26 Biological Sciences/Life Sciences	0	0	3	2	1	0	0	0	0	0	4	2
	27 Mathematics	0	0	1	0	1	0	0	0	0	0	2	0
	30 Multi/Interdisciplinary Studies	0	0	4	5	0	0	0	0	0	0	4	5
	31 Parks, Rec, Leisure, & Fitness Studies	0	0	1	1	1	1	0	0	0	0	2	2
	38 Philosophy and Religion	0	0	5	2	0	0	0	0	0	0	5	2
	40 Physical Sciences	0	0	4	0	2	0	0	0	0	0	6	0
	42 Psychology	0	0	10	3	0	0	0	1	0	0	10	4
	44 Public Administration and Services	0	0	0	1	0	0	0	0	0	0	0	1
	45 Social Sciences and History	0	0	29	23	2	1	1	0	0	0	32	24
	50 Visual and Performing Arts	0	0	7	5	2	4	1	0	0	0	10	9
	51 Health Professions and Related Sciences	0	0	0	1	0	0	0	0	0	0	0	1
	52 Business Mgmt and Admin Services	0	0	11	8	14	3	0	0	0	0	25	11
	University of Oregon Minority Total	0	0	162	195	22	31	7	9	15	7	206	242
	University of Oregon Total	0	0	1,389	1,753	353	433	81	75	81	68	1,904	2,329

**POSTSECONDARY DEGREES FOR 2000-01
BY RACE FOR EACH SEGMENT, INSTITUTION, AND PROGRAM**

Race	CIP Code and Program Area	Associate's		Bachelor's		Master's		Doctoral		First Professional		Total	
		Men	Women	Men	Women	Men	Women	Men	Women	Men	Women	Men	Women
OREGON PUBLIC UNIVERSITIES													
Western Oregon University													
Nonresident Alien		0	0	1	13	0	3	0	0	0	0	1	16
	13 Education	0	0	0	0	0	3	0	0	0	0	0	3
	23 English Language and Literature/Letters	0	0	0	3	0	0	0	0	0	0	0	3
	24 Lib Arts & Sci, Gen Studies & Humanities	0	0	0	1	0	0	0	0	0	0	0	1
	30 Multi/Interdisciplinary Studies	0	0	0	2	0	0	0	0	0	0	0	2
	42 Psychology	0	0	0	2	0	0	0	0	0	0	0	2
	45 Social Sciences and History	0	0	0	2	0	0	0	0	0	0	0	2
	50 Visual and Performing Arts	0	0	0	1	0	0	0	0	0	0	0	1
	52 Business Mgmt and Admin Services	0	0	1	2	0	0	0	0	0	0	1	2
Black, Non-Hispanic		0	0	4	2	0	1	0	0	0	0	4	3
	13 Education	0	0	1	0	0	1	0	0	0	0	1	1
	23 English Language and Literature/Letters	0	0	1	0	0	0	0	0	0	0	1	0
	30 Multi/Interdisciplinary Studies	0	0	1	0	0	0	0	0	0	0	1	0
	43 Protective Services	0	0	1	2	0	0	0	0	0	0	1	2
American Indian or Alaskan Native		0	0	1	1	1	2	0	0	0	0	2	3
	13 Education	0	0	0	0	1	2	0	0	0	0	1	2
	43 Protective Services	0	0	1	0	0	0	0	0	0	0	1	0
	45 Social Sciences and History	0	0	0	1	0	0	0	0	0	0	0	1
Asian or Pacific Islander		0	0	7	10	1	1	0	0	0	0	8	11
	11 Computer and Information Sciences	0	0	0	1	0	0	0	0	0	0	0	1
	13 Education	0	0	2	2	1	1	0	0	0	0	3	3
	24 Lib Arts & Sci, Gen Studies & Humanities	0	0	1	0	0	0	0	0	0	0	1	0
	30 Multi/Interdisciplinary Studies	0	0	1	0	0	0	0	0	0	0	1	0
	42 Psychology	0	0	0	1	0	0	0	0	0	0	0	1
	43 Protective Services	0	0	1	1	0	0	0	0	0	0	1	1
	45 Social Sciences and History	0	0	0	4	0	0	0	0	0	0	0	4
	52 Business Mgmt and Admin Services	0	0	2	1	0	0	0	0	0	0	2	1
Hispanic		0	0	11	8	2	4	0	0	0	0	13	12
	11 Computer and Information Sciences	0	0	0	1	0	0	0	0	0	0	0	1
	13 Education	0	0	0	2	1	3	0	0	0	0	1	5
	16 Foreign Languages and Literatures	0	0	0	1	1	0	0	0	0	0	1	1
	23 English Language and Literature/Letters	0	0	2	0	0	0	0	0	0	0	2	0
	24 Lib Arts & Sci, Gen Studies & Humanities	0	0	1	0	0	0	0	0	0	0	1	0
	30 Multi/Interdisciplinary Studies	0	0	1	2	0	0	0	0	0	0	1	2
	42 Psychology	0	0	2	1	0	0	0	0	0	0	2	1
	43 Protective Services	0	0	1	0	0	0	0	0	0	0	1	0
	45 Social Sciences and History	0	0	1	1	0	0	0	0	0	0	1	1
	51 Health Professions and Related Sciences	0	0	0	0	0	1	0	0	0	0	0	1
	52 Business Mgmt and Admin Services	0	0	3	0	0	0	0	0	0	0	3	0

**POSTSECONDARY DEGREES FOR 2000-01
BY RACE FOR EACH SEGMENT, INSTITUTION, AND PROGRAM**

Race	CIP Code and Program Area	Associate's		Bachelor's		Master's		Doctoral		First Professional		Total	
		Men	Women	Men	Women	Men	Women	Men	Women	Men	Women	Men	Women
OREGON PUBLIC UNIVERSITIES													
Western Oregon University													
White, Non-Hispanic		1	0	169	255	43	71	0	0	0	0	213	326
11	Computer and Information Sciences	0	0	22	2	0	0	0	0	0	0	22	2
13	Education	0	0	16	21	36	63	0	0	0	0	52	84
16	Foreign Languages and Literatures	0	0	0	5	0	0	0	0	0	0	0	5
23	English Language and Literature/Letters	0	0	10	25	0	0	0	0	0	0	10	25
24	Lib Arts & Sci, Gen Studies & Humanities	0	0	1	6	0	0	0	0	0	0	1	6
26	Biological Sciences/Life Sciences	0	0	3	6	1	0	0	0	0	0	4	6
27	Mathematics	0	0	3	3	0	0	0	0	0	0	3	3
30	Multi/Interdisciplinary Studies	1	0	10	20	0	0	0	0	0	0	11	20
40	Physical Sciences	0	0	1	3	1	0	0	0	0	0	2	3
42	Psychology	0	0	11	44	0	0	0	0	0	0	11	44
43	Protective Services	0	0	26	26	3	1	0	0	0	0	29	27
45	Social Sciences and History	0	0	25	31	0	1	0	0	0	0	25	32
50	Visual and Performing Arts	0	0	8	12	0	0	0	0	0	0	8	12
51	Health Professions and Related Sciences	0	0	1	17	2	5	0	0	0	0	3	22
52	Business Mgmt and Admin Services	0	0	32	34	0	1	0	0	0	0	32	35
Unknown		0	0	10	12	4	8	0	0	0	0	14	20
11	Computer and Information Sciences	0	0	0	1	0	0	0	0	0	0	0	1
13	Education	0	0	1	1	4	8	0	0	0	0	5	9
23	English Language and Literature/Letters	0	0	0	2	0	0	0	0	0	0	0	2
24	Lib Arts & Sci, Gen Studies & Humanities	0	0	1	0	0	0	0	0	0	0	1	0
26	Biological Sciences/Life Sciences	0	0	1	0	0	0	0	0	0	0	1	0
30	Multi/Interdisciplinary Studies	0	0	1	0	0	0	0	0	0	0	1	0
42	Psychology	0	0	0	2	0	0	0	0	0	0	0	2
43	Protective Services	0	0	3	2	0	0	0	0	0	0	3	2
45	Social Sciences and History	0	0	1	1	0	0	0	0	0	0	1	1
50	Visual and Performing Arts	0	0	0	1	0	0	0	0	0	0	0	1
51	Health Professions and Related Sciences	0	0	1	0	0	0	0	0	0	0	1	0
52	Business Mgmt and Admin Services	0	0	1	2	0	0	0	0	0	0	1	2
Western Oregon University Minority Total		0	0	23	21	4	8	0	0	0	0	27	29
Western Oregon University Total		1	0	203	301	51	90	0	0	0	0	255	391
Oregon Public Universities Minority Total		1	8	565	737	84	150	13	17	30	20	693	932
Oregon Public Universities Total		21	63	4,599	5,861	1,217	1,864	214	162	201	158	6,252	8,108
Oregon Public Universities Minority Percent		4.8	12.7	12.3	12.6	6.9	8.0	6.1	10.5	14.9	12.7	11.1	11.5

**POSTSECONDARY DEGREES FOR 2000-01
BY RACE FOR EACH SEGMENT, INSTITUTION, AND PROGRAM**

Race	CIP Code and Program Area	Associate's		Bachelor's		Master's		Doctoral		First Professional		Total	
		Men	Women	Men	Women	Men	Women	Men	Women	Men	Women	Men	Women
COMMUNITY COLLEGES													
Blue Mountain CC													
American Indian or Alaskan Native		4	1	0	0	0	0	0	0	0	0	4	1
	15 Engineering-Related Technologies	1	0	0	0	0	0	0	0	0	0	1	0
	24 Lib Arts & Sci, Gen Studies & Humanities	1	0	0	0	0	0	0	0	0	0	1	0
	48 Precision Production Trades	1	0	0	0	0	0	0	0	0	0	1	0
	51 Health Professions and Related Sciences	0	1	0	0	0	0	0	0	0	0	0	1
	52 Business Mgmt and Admin Services	1	0	0	0	0	0	0	0	0	0	1	0
Asian or Pacific Islander		1	1	0	0	0	0	0	0	0	0	1	1
	24 Lib Arts & Sci, Gen Studies & Humanities	1	1	0	0	0	0	0	0	0	0	1	1
Hispanic		7	4	0	0	0	0	0	0	0	0	7	4
	24 Lib Arts & Sci, Gen Studies & Humanities	6	2	0	0	0	0	0	0	0	0	6	2
	51 Health Professions and Related Sciences	0	1	0	0	0	0	0	0	0	0	0	1
	52 Business Mgmt and Admin Services	1	1	0	0	0	0	0	0	0	0	1	1
White, Non-Hispanic		62	84	0	0	0	0	0	0	0	0	62	84
	01 Agricultural Business and Production	6	2	0	0	0	0	0	0	0	0	6	2
	02 Agricultural Sciences	1	0	0	0	0	0	0	0	0	0	1	0
	15 Engineering-Related Technologies	4	1	0	0	0	0	0	0	0	0	4	1
	24 Lib Arts & Sci, Gen Studies & Humanities	33	52	0	0	0	0	0	0	0	0	33	52
	46 Construction Trades	1	0	0	0	0	0	0	0	0	0	1	0
	47 Mechanics and Repairers	11	0	0	0	0	0	0	0	0	0	11	0
	48 Precision Production Trades	3	0	0	0	0	0	0	0	0	0	3	0
	51 Health Professions and Related Sciences	1	14	0	0	0	0	0	0	0	0	1	14
	52 Business Mgmt and Admin Services	2	15	0	0	0	0	0	0	0	0	2	15
Unknown		2	6	0	0	0	0	0	0	0	0	2	6
	24 Lib Arts & Sci, Gen Studies & Humanities	0	5	0	0	0	0	0	0	0	0	0	5
	47 Mechanics and Repairers	1	0	0	0	0	0	0	0	0	0	1	0
	51 Health Professions and Related Sciences	1	0	0	0	0	0	0	0	0	0	1	0
	52 Business Mgmt and Admin Services	0	1	0	0	0	0	0	0	0	0	0	1
Blue Mountain CC Minority Total		12	6	0	0	0	0	0	0	0	0	12	6
Blue Mountain CC Total		76	96	0	0	0	0	0	0	0	0	76	96

**POSTSECONDARY DEGREES FOR 2000-01
BY RACE FOR EACH SEGMENT, INSTITUTION, AND PROGRAM**

Race	CIP Code and Program Area	Associate's		Bachelor's		Master's		Doctoral		First Professional		Total	
		Men	Women	Men	Women	Men	Women	Men	Women	Men	Women	Men	Women
COMMUNITY COLLEGES													
Central Oregon CC													
Nonresident Alien		1	3	0	0	0	0	0	0	0	0	1	3
	24 Lib Arts & Sci, Gen Studies & Humanities	1	2	0	0	0	0	0	0	0	0	1	2
	52 Business Mgmt and Admin Services	0	1	0	0	0	0	0	0	0	0	0	1
American Indian or Alaskan Native		1	1	0	0	0	0	0	0	0	0	1	1
	24 Lib Arts & Sci, Gen Studies & Humanities	0	1	0	0	0	0	0	0	0	0	0	1
	43 Protective Services	1	0	0	0	0	0	0	0	0	0	1	0
Asian or Pacific Islander		2	0	0	0	0	0	0	0	0	0	2	0
	24 Lib Arts & Sci, Gen Studies & Humanities	2	0	0	0	0	0	0	0	0	0	2	0
Hispanic		2	3	0	0	0	0	0	0	0	0	2	3
	24 Lib Arts & Sci, Gen Studies & Humanities	0	2	0	0	0	0	0	0	0	0	0	2
	43 Protective Services	2	0	0	0	0	0	0	0	0	0	2	0
	51 Health Professions and Related Sciences	0	1	0	0	0	0	0	0	0	0	0	1
White, Non-Hispanic		100	124	0	0	0	0	0	0	0	0	100	124
	03 Conservation & Renewable Natural Rsrcs	4	1	0	0	0	0	0	0	0	0	4	1
	11 Computer and Information Sciences	11	2	0	0	0	0	0	0	0	0	11	2
	12 Personal and Miscellaneous Services	0	4	0	0	0	0	0	0	0	0	0	4
	15 Engineering-Related Technologies	4	0	0	0	0	0	0	0	0	0	4	0
	24 Lib Arts & Sci, Gen Studies & Humanities	47	77	0	0	0	0	0	0	0	0	47	77
	43 Protective Services	18	2	0	0	0	0	0	0	0	0	18	2
	47 Mechanics and Repairers	2	1	0	0	0	0	0	0	0	0	2	1
	48 Precision Production Trades	6	1	0	0	0	0	0	0	0	0	6	1
	51 Health Professions and Related Sciences	7	27	0	0	0	0	0	0	0	0	7	27
	52 Business Mgmt and Admin Services	1	9	0	0	0	0	0	0	0	0	1	9
Unknown		7	5	0	0	0	0	0	0	0	0	7	5
	01 Agricultural Business and Production	1	0	0	0	0	0	0	0	0	0	1	0
	24 Lib Arts & Sci, Gen Studies & Humanities	4	4	0	0	0	0	0	0	0	0	4	4
	43 Protective Services	2	0	0	0	0	0	0	0	0	0	2	0
	52 Business Mgmt and Admin Services	0	1	0	0	0	0	0	0	0	0	0	1
Central Oregon CC Minority Total		5	4	0	0	0	0	0	0	0	0	5	4
Central Oregon CC Total		113	136	0	0	0	0	0	0	0	0	113	136

**POSTSECONDARY DEGREES FOR 2000-01
BY RACE FOR EACH SEGMENT, INSTITUTION, AND PROGRAM**

Race	CIP Code and Program Area	Associate's		Bachelor's		Master's		Doctoral		First Professional		Total	
		Men	Women	Men	Women	Men	Women	Men	Women	Men	Women	Men	Women
COMMUNITY COLLEGES													
Chemeketa CC													
Nonresident Alien		1	4	0	0	0	0	0	0	0	0	1	4
	24 Lib Arts & Sci, Gen Studies & Humanities	1	1	0	0	0	0	0	0	0	0	1	1
	48 Precision Production Trades	0	1	0	0	0	0	0	0	0	0	0	1
	52 Business Mgmt and Admin Services	0	2	0	0	0	0	0	0	0	0	0	2
Black, Non-Hispanic		6	9	0	0	0	0	0	0	0	0	6	9
	15 Engineering-Related Technologies	1	1	0	0	0	0	0	0	0	0	1	1
	24 Lib Arts & Sci, Gen Studies & Humanities	4	5	0	0	0	0	0	0	0	0	4	5
	44 Public Administration and Services	0	2	0	0	0	0	0	0	0	0	0	2
	46 Construction Trades	1	0	0	0	0	0	0	0	0	0	1	0
	51 Health Professions and Related Sciences	0	1	0	0	0	0	0	0	0	0	0	1
American Indian or Alaskan Native		6	3	0	0	0	0	0	0	0	0	6	3
	15 Engineering-Related Technologies	2	0	0	0	0	0	0	0	0	0	2	0
	24 Lib Arts & Sci, Gen Studies & Humanities	3	2	0	0	0	0	0	0	0	0	3	2
	46 Construction Trades	1	0	0	0	0	0	0	0	0	0	1	0
	51 Health Professions and Related Sciences	0	1	0	0	0	0	0	0	0	0	0	1
Asian or Pacific Islander		11	19	0	0	0	0	0	0	0	0	11	19
	15 Engineering-Related Technologies	2	0	0	0	0	0	0	0	0	0	2	0
	20 Vocational Home Economics	0	1	0	0	0	0	0	0	0	0	0	1
	24 Lib Arts & Sci, Gen Studies & Humanities	8	13	0	0	0	0	0	0	0	0	8	13
	44 Public Administration and Services	0	1	0	0	0	0	0	0	0	0	0	1
	48 Precision Production Trades	0	1	0	0	0	0	0	0	0	0	0	1
	52 Business Mgmt and Admin Services	1	3	0	0	0	0	0	0	0	0	1	3
Hispanic		22	20	0	0	0	0	0	0	0	0	22	20
	03 Conservation & Renewable Natural Rsrcs	1	0	0	0	0	0	0	0	0	0	1	0
	15 Engineering-Related Technologies	5	0	0	0	0	0	0	0	0	0	5	0
	20 Vocational Home Economics	0	1	0	0	0	0	0	0	0	0	0	1
	24 Lib Arts & Sci, Gen Studies & Humanities	12	15	0	0	0	0	0	0	0	0	12	15
	43 Protective Services	0	1	0	0	0	0	0	0	0	0	0	1
	44 Public Administration and Services	1	0	0	0	0	0	0	0	0	0	1	0
	48 Precision Production Trades	1	0	0	0	0	0	0	0	0	0	1	0
	51 Health Professions and Related Sciences	1	1	0	0	0	0	0	0	0	0	1	1
	52 Business Mgmt and Admin Services	1	2	0	0	0	0	0	0	0	0	1	2

**POSTSECONDARY DEGREES FOR 2000-01
BY RACE FOR EACH SEGMENT, INSTITUTION, AND PROGRAM**

Race	CIP Code and Program Area	Associate's		Bachelor's		Master's		Doctoral		First Professional		Total	
		Men	Women	Men	Women	Men	Women	Men	Women	Men	Women	Men	Women

COMMUNITY COLLEGES

Chemeketa CC

White, Non-Hispanic		262	290	0	0	0	0	0	0	0	0	262	290
03 Conservation & Renewable Natural Rsrcs		7	1	0	0	0	0	0	0	0	0	7	1
15 Engineering-Related Technologies		29	5	0	0	0	0	0	0	0	0	29	5
20 Vocational Home Economics		0	9	0	0	0	0	0	0	0	0	0	9
24 Lib Arts & Sci, Gen Studies & Humanities		127	178	0	0	0	0	0	0	0	0	127	178
43 Protective Services		29	9	0	0	0	0	0	0	0	0	29	9
44 Public Administration and Services		0	7	0	0	0	0	0	0	0	0	0	7
46 Construction Trades		8	1	0	0	0	0	0	0	0	0	8	1
47 Mechanics and Repairers		7	1	0	0	0	0	0	0	0	0	7	1
48 Precision Production Trades		18	8	0	0	0	0	0	0	0	0	18	8
51 Health Professions and Related Sciences		26	44	0	0	0	0	0	0	0	0	26	44
52 Business Mgmt and Admin Services		11	27	0	0	0	0	0	0	0	0	11	27
Unknown		29	26	0	0	0	0	0	0	0	0	29	26
01 Agricultural Business and Production		2	0	0	0	0	0	0	0	0	0	2	0
03 Conservation & Renewable Natural Rsrcs		0	1	0	0	0	0	0	0	0	0	0	1
15 Engineering-Related Technologies		3	1	0	0	0	0	0	0	0	0	3	1
20 Vocational Home Economics		0	1	0	0	0	0	0	0	0	0	0	1
24 Lib Arts & Sci, Gen Studies & Humanities		18	19	0	0	0	0	0	0	0	0	18	19
43 Protective Services		2	0	0	0	0	0	0	0	0	0	2	0
46 Construction Trades		2	0	0	0	0	0	0	0	0	0	2	0
48 Precision Production Trades		0	1	0	0	0	0	0	0	0	0	0	1
51 Health Professions and Related Sciences		1	1	0	0	0	0	0	0	0	0	1	1
52 Business Mgmt and Admin Services		1	2	0	0	0	0	0	0	0	0	1	2
Chemeketa CC Minority Total		45	51	0	0	0	0	0	0	0	0	45	51
Chemeketa CC Total		337	371	0	0	0	0	0	0	0	0	337	371

**POSTSECONDARY DEGREES FOR 2000-01
BY RACE FOR EACH SEGMENT, INSTITUTION, AND PROGRAM**

Race	CIP Code and Program Area	Associate's		Bachelor's		Master's		Doctoral		First Professional		Total	
		Men	Women	Men	Women	Men	Women	Men	Women	Men	Women	Men	Women
COMMUNITY COLLEGES													
Clackamas CC													
Black, Non-Hispanic		1	1	0	0	0	0	0	0	0	0	1	1
	24 Lib Arts & Sci, Gen Studies & Humanities	1	1	0	0	0	0	0	0	0	0	1	1
American Indian or Alaskan Native		3	1	0	0	0	0	0	0	0	0	3	1
	24 Lib Arts & Sci, Gen Studies & Humanities	3	0	0	0	0	0	0	0	0	0	3	0
	47 Mechanics and Repairers	0	1	0	0	0	0	0	0	0	0	0	1
Asian or Pacific Islander		6	8	0	0	0	0	0	0	0	0	6	8
	01 Agricultural Business and Production	1	0	0	0	0	0	0	0	0	0	1	0
	15 Engineering-Related Technologies	0	1	0	0	0	0	0	0	0	0	0	1
	24 Lib Arts & Sci, Gen Studies & Humanities	5	6	0	0	0	0	0	0	0	0	5	6
	47 Mechanics and Repairers	0	1	0	0	0	0	0	0	0	0	0	1
Hispanic		6	6	0	0	0	0	0	0	0	0	6	6
	24 Lib Arts & Sci, Gen Studies & Humanities	6	5	0	0	0	0	0	0	0	0	6	5
	51 Health Professions and Related Sciences	0	1	0	0	0	0	0	0	0	0	0	1
White, Non-Hispanic		137	192	0	0	0	0	0	0	0	0	137	192
	01 Agricultural Business and Production	7	10	0	0	0	0	0	0	0	0	7	10
	08 Mrktg Operations/Mrktg & Distribution	0	1	0	0	0	0	0	0	0	0	0	1
	15 Engineering-Related Technologies	10	8	0	0	0	0	0	0	0	0	10	8
	24 Lib Arts & Sci, Gen Studies & Humanities	76	129	0	0	0	0	0	0	0	0	76	129
	43 Protective Services	4	2	0	0	0	0	0	0	0	0	4	2
	47 Mechanics and Repairers	13	6	0	0	0	0	0	0	0	0	13	6
	48 Precision Production Trades	24	6	0	0	0	0	0	0	0	0	24	6
	51 Health Professions and Related Sciences	3	26	0	0	0	0	0	0	0	0	3	26
	52 Business Mgmt and Admin Services	0	4	0	0	0	0	0	0	0	0	0	4
Unknown		5	6	0	0	0	0	0	0	0	0	5	6
	15 Engineering-Related Technologies	0	1	0	0	0	0	0	0	0	0	0	1
	24 Lib Arts & Sci, Gen Studies & Humanities	3	4	0	0	0	0	0	0	0	0	3	4
	47 Mechanics and Repairers	1	0	0	0	0	0	0	0	0	0	1	0
	48 Precision Production Trades	1	0	0	0	0	0	0	0	0	0	1	0
	52 Business Mgmt and Admin Services	0	1	0	0	0	0	0	0	0	0	0	1
Clackamas CC Minority Total		16	16	0	0	0	0	0	0	0	0	16	16
Clackamas CC Total		158	214	0	0	0	0	0	0	0	0	158	214

**POSTSECONDARY DEGREES FOR 2000-01
BY RACE FOR EACH SEGMENT, INSTITUTION, AND PROGRAM**

Race	CIP Code and Program Area	Associate's		Bachelor's		Master's		Doctoral		First Professional		Total	
		Men	Women	Men	Women	Men	Women	Men	Women	Men	Women	Men	Women
COMMUNITY COLLEGES													
Clatsop CC													
Black, Non-Hispanic		0	1	0	0	0	0	0	0	0	0	0	1
	51 Health Professions and Related Sciences	0	1	0	0	0	0	0	0	0	0	0	1
American Indian or Alaskan Native		1	0	0	0	0	0	0	0	0	0	0	1
	24 Lib Arts & Sci, Gen Studies & Humanities	1	0	0	0	0	0	0	0	0	0	0	1
Asian or Pacific Islander		2	3	0	0	0	0	0	0	0	0	0	3
	24 Lib Arts & Sci, Gen Studies & Humanities	1	1	0	0	0	0	0	0	0	0	0	1
	43 Protective Services	0	1	0	0	0	0	0	0	0	0	0	1
	51 Health Professions and Related Sciences	0	1	0	0	0	0	0	0	0	0	0	1
	52 Business Mgmt and Admin Services	1	0	0	0	0	0	0	0	0	0	0	1
Hispanic		2	4	0	0	0	0	0	0	0	0	0	4
	24 Lib Arts & Sci, Gen Studies & Humanities	1	4	0	0	0	0	0	0	0	0	0	4
	51 Health Professions and Related Sciences	1	0	0	0	0	0	0	0	0	0	0	1
White, Non-Hispanic		20	52	0	0	0	0	0	0	0	0	0	52
	24 Lib Arts & Sci, Gen Studies & Humanities	13	31	0	0	0	0	0	0	0	0	0	31
	43 Protective Services	3	0	0	0	0	0	0	0	0	0	0	3
	51 Health Professions and Related Sciences	1	13	0	0	0	0	0	0	0	0	0	13
	52 Business Mgmt and Admin Services	3	8	0	0	0	0	0	0	0	0	0	8
Unknown		0	3	0	0	0	0	0	0	0	0	0	3
	24 Lib Arts & Sci, Gen Studies & Humanities	0	1	0	0	0	0	0	0	0	0	0	1
	51 Health Professions and Related Sciences	0	2	0	0	0	0	0	0	0	0	0	2
Clatsop CC Minority Total		5	8	0	0	0	0	0	0	0	0	0	8
Clatsop CC Total		25	63	0	0	0	0	0	0	0	0	0	63
Columbia Gorge CC													
Hispanic		1	1	0	0	0	0	0	0	0	0	0	1
	24 Lib Arts & Sci, Gen Studies & Humanities	1	1	0	0	0	0	0	0	0	0	0	1
White, Non-Hispanic		8	35	0	0	0	0	0	0	0	0	0	35
	24 Lib Arts & Sci, Gen Studies & Humanities	8	31	0	0	0	0	0	0	0	0	0	31
	52 Business Mgmt and Admin Services	0	4	0	0	0	0	0	0	0	0	0	4
Unknown		1	1	0	0	0	0	0	0	0	0	0	1
	24 Lib Arts & Sci, Gen Studies & Humanities	1	1	0	0	0	0	0	0	0	0	0	1
Columbia Gorge CC Minority Total		1	1	0	0	0	0	0	0	0	0	0	1
Columbia Gorge CC Total		10	37	0	0	0	0	0	0	0	0	0	37

**POSTSECONDARY DEGREES FOR 2000-01
BY RACE FOR EACH SEGMENT, INSTITUTION, AND PROGRAM**

Race	CIP Code and Program Area	Associate's		Bachelor's		Master's		Doctoral		First Professional		Total	
		Men	Women	Men	Women	Men	Women	Men	Women	Men	Women	Men	Women
COMMUNITY COLLEGES													
Klamath CC													
American Indian or Alaskan Native		0	2	0	0	0	0	0	0	0	0	0	2
	52 Business Mgmt and Admin Services	0	2	0	0	0	0	0	0	0	0	0	2
Asian or Pacific Islander		0	1	0	0	0	0	0	0	0	0	0	1
	24 Lib Arts & Sci, Gen Studies & Humanities	0	1	0	0	0	0	0	0	0	0	0	1
White, Non-Hispanic		2	10	0	0	0	0	0	0	0	0	0	10
	24 Lib Arts & Sci, Gen Studies & Humanities	0	5	0	0	0	0	0	0	0	0	0	5
	43 Protective Services	0	2	0	0	0	0	0	0	0	0	0	2
	52 Business Mgmt and Admin Services	2	3	0	0	0	0	0	0	0	0	0	3
Unknown		0	1	0	0	0	0	0	0	0	0	0	1
	24 Lib Arts & Sci, Gen Studies & Humanities	0	1	0	0	0	0	0	0	0	0	0	1
Klamath CC Minority Total		0	3	0	0	0	0	0	0	0	0	0	3
Klamath CC Total		2	14	0	0	0	0	0	0	0	0	0	14

**POSTSECONDARY DEGREES FOR 2000-01
BY RACE FOR EACH SEGMENT, INSTITUTION, AND PROGRAM**

Race	CIP Code and Program Area	Associate's		Bachelor's		Master's		Doctoral		First Professional		Total	
		Men	Women	Men	Women	Men	Women	Men	Women	Men	Women	Men	Women
COMMUNITY COLLEGES													
Lane CC													
Black, Non-Hispanic		1	3	0	0	0	0	0	0	0	0	1	3
	24 Lib Arts & Sci, Gen Studies & Humanities	1	1	0	0	0	0	0	0	0	0	1	1
	44 Public Administration and Services	0	1	0	0	0	0	0	0	0	0	0	1
	51 Health Professions and Related Sciences	0	1	0	0	0	0	0	0	0	0	0	1
American Indian or Alaskan Native		8	10	0	0	0	0	0	0	0	0	8	10
	15 Engineering-Related Technologies	2	0	0	0	0	0	0	0	0	0	2	0
	24 Lib Arts & Sci, Gen Studies & Humanities	2	5	0	0	0	0	0	0	0	0	2	5
	31 Parks, Rec, Leisure, & Fitness Studies	0	1	0	0	0	0	0	0	0	0	0	1
	43 Protective Services	1	0	0	0	0	0	0	0	0	0	1	0
	47 Mechanics and Repairers	1	0	0	0	0	0	0	0	0	0	1	0
	48 Precision Production Trades	0	1	0	0	0	0	0	0	0	0	0	1
	50 Visual and Performing Arts	1	1	0	0	0	0	0	0	0	0	1	1
	51 Health Professions and Related Sciences	0	1	0	0	0	0	0	0	0	0	0	1
	52 Business Mgmt and Admin Services	1	1	0	0	0	0	0	0	0	0	1	1
Asian or Pacific Islander		11	28	0	0	0	0	0	0	0	0	11	28
	10 Communications Technologies	0	1	0	0	0	0	0	0	0	0	0	1
	11 Computer and Information Sciences	1	0	0	0	0	0	0	0	0	0	1	0
	20 Vocational Home Economics	0	5	0	0	0	0	0	0	0	0	0	5
	24 Lib Arts & Sci, Gen Studies & Humanities	4	10	0	0	0	0	0	0	0	0	4	10
	47 Mechanics and Repairers	1	0	0	0	0	0	0	0	0	0	1	0
	48 Precision Production Trades	1	0	0	0	0	0	0	0	0	0	1	0
	49 Trans and Materials Moving Workers	3	0	0	0	0	0	0	0	0	0	3	0
	51 Health Professions and Related Sciences	0	4	0	0	0	0	0	0	0	0	0	4
	52 Business Mgmt and Admin Services	1	8	0	0	0	0	0	0	0	0	1	8
Hispanic		7	16	0	0	0	0	0	0	0	0	7	16
	10 Communications Technologies	0	1	0	0	0	0	0	0	0	0	0	1
	12 Personal and Miscellaneous Services	1	0	0	0	0	0	0	0	0	0	1	0
	24 Lib Arts & Sci, Gen Studies & Humanities	3	8	0	0	0	0	0	0	0	0	3	8
	43 Protective Services	1	0	0	0	0	0	0	0	0	0	1	0
	51 Health Professions and Related Sciences	1	5	0	0	0	0	0	0	0	0	1	5
	52 Business Mgmt and Admin Services	1	2	0	0	0	0	0	0	0	0	1	2

**POSTSECONDARY DEGREES FOR 2000-01
BY RACE FOR EACH SEGMENT, INSTITUTION, AND PROGRAM**

Race	CIP Code and Program Area	Associate's		Bachelor's		Master's		Doctoral		First Professional		Total	
		Men	Women	Men	Women	Men	Women	Men	Women	Men	Women	Men	Women
COMMUNITY COLLEGES													
Lane CC													
White, Non-Hispanic		176	238	0	0	0	0	0	0	0	0	176	238
	09 Communications	1	3	0	0	0	0	0	0	0	0	1	3
	10 Communications Technologies	5	2	0	0	0	0	0	0	0	0	5	2
	11 Computer and Information Sciences	3	4	0	0	0	0	0	0	0	0	3	4
	12 Personal and Miscellaneous Services	4	2	0	0	0	0	0	0	0	0	4	2
	15 Engineering-Related Technologies	5	1	0	0	0	0	0	0	0	0	5	1
	20 Vocational Home Economics	0	5	0	0	0	0	0	0	0	0	0	5
	24 Lib Arts & Sci, Gen Studies & Humanities	81	123	0	0	0	0	0	0	0	0	81	123
	31 Parks, Rec, Leisure, & Fitness Studies	0	2	0	0	0	0	0	0	0	0	0	2
	43 Protective Services	2	1	0	0	0	0	0	0	0	0	2	1
	44 Public Administration and Services	3	4	0	0	0	0	0	0	0	0	3	4
	47 Mechanics and Repairers	11	2	0	0	0	0	0	0	0	0	11	2
	48 Precision Production Trades	11	3	0	0	0	0	0	0	0	0	11	3
	49 Trans and Materials Moving Workers	4	0	0	0	0	0	0	0	0	0	4	0
	50 Visual and Performing Arts	2	4	0	0	0	0	0	0	0	0	2	4
	51 Health Professions and Related Sciences	24	50	0	0	0	0	0	0	0	0	24	50
	52 Business Mgmt and Admin Services	20	32	0	0	0	0	0	0	0	0	20	32
Unknown		47	76	0	0	0	0	0	0	0	0	47	76
	09 Communications	1	0	0	0	0	0	0	0	0	0	1	0
	10 Communications Technologies	0	1	0	0	0	0	0	0	0	0	0	1
	12 Personal and Miscellaneous Services	0	4	0	0	0	0	0	0	0	0	0	4
	15 Engineering-Related Technologies	4	0	0	0	0	0	0	0	0	0	4	0
	20 Vocational Home Economics	1	6	0	0	0	0	0	0	0	0	1	6
	24 Lib Arts & Sci, Gen Studies & Humanities	23	37	0	0	0	0	0	0	0	0	23	37
	43 Protective Services	0	3	0	0	0	0	0	0	0	0	0	3
	44 Public Administration and Services	0	2	0	0	0	0	0	0	0	0	0	2
	47 Mechanics and Repairers	6	2	0	0	0	0	0	0	0	0	6	2
	49 Trans and Materials Moving Workers	3	1	0	0	0	0	0	0	0	0	3	1
	50 Visual and Performing Arts	1	1	0	0	0	0	0	0	0	0	1	1
	51 Health Professions and Related Sciences	2	13	0	0	0	0	0	0	0	0	2	13
	52 Business Mgmt and Admin Services	6	6	0	0	0	0	0	0	0	0	6	6
Lane CC Minority Total		27	57	0	0	0	0	0	0	0	0	27	57
Lane CC Total		250	371	0	0	0	0	0	0	0	0	250	371

**POSTSECONDARY DEGREES FOR 2000-01
BY RACE FOR EACH SEGMENT, INSTITUTION, AND PROGRAM**

Race	CIP Code and Program Area	Associate's		Bachelor's		Master's		Doctoral		First Professional		Total	
		Men	Women	Men	Women	Men	Women	Men	Women	Men	Women	Men	Women

COMMUNITY COLLEGES

Linn-Benton CC

Nonresident Alien		1	2	0	0	0	0	0	0	0	0	1	2
24 Lib Arts & Sci, Gen Studies & Humanities		1	2	0	0	0	0	0	0	0	0	1	2
Black, Non-Hispanic		2	3	0	0	0	0	0	0	0	0	2	3
24 Lib Arts & Sci, Gen Studies & Humanities		1	2	0	0	0	0	0	0	0	0	1	2
51 Health Professions and Related Sciences		0	1	0	0	0	0	0	0	0	0	0	1
52 Business Mgmt and Admin Services		1	0	0	0	0	0	0	0	0	0	1	0
American Indian or Alaskan Native		3	3	0	0	0	0	0	0	0	0	3	3
24 Lib Arts & Sci, Gen Studies & Humanities		0	2	0	0	0	0	0	0	0	0	0	2
47 Mechanics and Repairers		2	0	0	0	0	0	0	0	0	0	2	0
51 Health Professions and Related Sciences		0	1	0	0	0	0	0	0	0	0	0	1
52 Business Mgmt and Admin Services		1	0	0	0	0	0	0	0	0	0	1	0
Asian or Pacific Islander		7	18	0	0	0	0	0	0	0	0	7	18
11 Computer and Information Sciences		0	1	0	0	0	0	0	0	0	0	0	1
12 Personal and Miscellaneous Services		1	0	0	0	0	0	0	0	0	0	1	0
14 Engineering		1	0	0	0	0	0	0	0	0	0	1	0
15 Engineering-Related Technologies		1	0	0	0	0	0	0	0	0	0	1	0
24 Lib Arts & Sci, Gen Studies & Humanities		3	12	0	0	0	0	0	0	0	0	3	12
26 Biological Sciences/Life Sciences		0	1	0	0	0	0	0	0	0	0	0	1
48 Precision Production Trades		1	0	0	0	0	0	0	0	0	0	1	0
52 Business Mgmt and Admin Services		0	4	0	0	0	0	0	0	0	0	0	4
Hispanic		3	4	0	0	0	0	0	0	0	0	3	4
12 Personal and Miscellaneous Services		1	0	0	0	0	0	0	0	0	0	1	0
24 Lib Arts & Sci, Gen Studies & Humanities		0	3	0	0	0	0	0	0	0	0	0	3
47 Mechanics and Repairers		2	0	0	0	0	0	0	0	0	0	2	0
51 Health Professions and Related Sciences		0	1	0	0	0	0	0	0	0	0	0	1

**POSTSECONDARY DEGREES FOR 2000-01
BY RACE FOR EACH SEGMENT, INSTITUTION, AND PROGRAM**

Race	CIP Code and Program Area	Associate's		Bachelor's		Master's		Doctoral		First Professional		Total	
		Men	Women	Men	Women	Men	Women	Men	Women	Men	Women	Men	Women
COMMUNITY COLLEGES													
Linn-Benton CC													
White, Non-Hispanic		210	306	0	0	0	0	0	0	0	0	210	306
01	Agricultural Business and Production	3	13	0	0	0	0	0	0	0	0	3	13
02	Agricultural Sciences	1	7	0	0	0	0	0	0	0	0	1	7
09	Communications	0	3	0	0	0	0	0	0	0	0	0	3
12	Personal and Miscellaneous Services	3	7	0	0	0	0	0	0	0	0	3	7
13	Education	0	2	0	0	0	0	0	0	0	0	0	2
14	Engineering	6	1	0	0	0	0	0	0	0	0	6	1
15	Engineering-Related Technologies	25	3	0	0	0	0	0	0	0	0	25	3
19	Home Economics	0	1	0	0	0	0	0	0	0	0	0	1
20	Vocational Home Economics	0	11	0	0	0	0	0	0	0	0	0	11
24	Lib Arts & Sci, Gen Studies & Humanities	94	165	0	0	0	0	0	0	0	0	94	165
26	Biological Sciences/Life Sciences	0	1	0	0	0	0	0	0	0	0	0	1
43	Protective Services	9	6	0	0	0	0	0	0	0	0	9	6
45	Social Sciences and History	2	2	0	0	0	0	0	0	0	0	2	2
47	Mechanics and Repairers	31	0	0	0	0	0	0	0	0	0	31	0
48	Precision Production Trades	14	24	0	0	0	0	0	0	0	0	14	24
51	Health Professions and Related Sciences	3	29	0	0	0	0	0	0	0	0	3	29
52	Business Mgmt and Admin Services	19	31	0	0	0	0	0	0	0	0	19	31
Unknown		6	6	0	0	0	0	0	0	0	0	6	6
09	Communications	1	0	0	0	0	0	0	0	0	0	1	0
15	Engineering-Related Technologies	1	0	0	0	0	0	0	0	0	0	1	0
24	Lib Arts & Sci, Gen Studies & Humanities	3	6	0	0	0	0	0	0	0	0	3	6
52	Business Mgmt and Admin Services	1	0	0	0	0	0	0	0	0	0	1	0
Linn-Benton CC Minority Total		15	28	0	0	0	0	0	0	0	0	15	28
Linn-Benton CC Total		232	342	0	0	0	0	0	0	0	0	232	342

**POSTSECONDARY DEGREES FOR 2000-01
BY RACE FOR EACH SEGMENT, INSTITUTION, AND PROGRAM**

Race	CIP Code and Program Area	Associate's		Bachelor's		Master's		Doctoral		First Professional		Total	
		Men	Women	Men	Women	Men	Women	Men	Women	Men	Women	Men	Women
COMMUNITY COLLEGES													
Mt. Hood CC													
Nonresident Alien		6	11	0	0	0	0	0	0	0	0	6	11
	03 Conservation & Renewable Natural Rsrcs	4	5	0	0	0	0	0	0	0	0	4	5
	24 Lib Arts & Sci, Gen Studies & Humanities	1	2	0	0	0	0	0	0	0	0	1	2
	52 Business Mgmt and Admin Services	1	4	0	0	0	0	0	0	0	0	1	4
Black, Non-Hispanic		4	6	0	0	0	0	0	0	0	0	4	6
	15 Engineering-Related Technologies	1	1	0	0	0	0	0	0	0	0	1	1
	24 Lib Arts & Sci, Gen Studies & Humanities	2	2	0	0	0	0	0	0	0	0	2	2
	47 Mechanics and Repairers	1	0	0	0	0	0	0	0	0	0	1	0
	48 Precision Production Trades	0	1	0	0	0	0	0	0	0	0	0	1
	51 Health Professions and Related Sciences	0	2	0	0	0	0	0	0	0	0	0	2
American Indian or Alaskan Native		3	3	0	0	0	0	0	0	0	0	3	3
	03 Conservation & Renewable Natural Rsrcs	1	0	0	0	0	0	0	0	0	0	1	0
	15 Engineering-Related Technologies	0	1	0	0	0	0	0	0	0	0	0	1
	24 Lib Arts & Sci, Gen Studies & Humanities	1	2	0	0	0	0	0	0	0	0	1	2
	51 Health Professions and Related Sciences	1	0	0	0	0	0	0	0	0	0	1	0
Asian or Pacific Islander		11	31	0	0	0	0	0	0	0	0	11	31
	01 Agricultural Business and Production	0	1	0	0	0	0	0	0	0	0	0	1
	11 Computer and Information Sciences	1	2	0	0	0	0	0	0	0	0	1	2
	12 Personal and Miscellaneous Services	1	5	0	0	0	0	0	0	0	0	1	5
	20 Vocational Home Economics	0	2	0	0	0	0	0	0	0	0	0	2
	24 Lib Arts & Sci, Gen Studies & Humanities	5	10	0	0	0	0	0	0	0	0	5	10
	47 Mechanics and Repairers	2	0	0	0	0	0	0	0	0	0	2	0
	48 Precision Production Trades	1	0	0	0	0	0	0	0	0	0	1	0
	50 Visual and Performing Arts	1	1	0	0	0	0	0	0	0	0	1	1
	51 Health Professions and Related Sciences	0	4	0	0	0	0	0	0	0	0	0	4
	52 Business Mgmt and Admin Services	0	6	0	0	0	0	0	0	0	0	0	6
Hispanic		14	5	0	0	0	0	0	0	0	0	14	5
	03 Conservation & Renewable Natural Rsrcs	1	0	0	0	0	0	0	0	0	0	1	0
	11 Computer and Information Sciences	1	0	0	0	0	0	0	0	0	0	1	0
	15 Engineering-Related Technologies	1	0	0	0	0	0	0	0	0	0	1	0
	24 Lib Arts & Sci, Gen Studies & Humanities	6	2	0	0	0	0	0	0	0	0	6	2
	47 Mechanics and Repairers	5	0	0	0	0	0	0	0	0	0	5	0
	51 Health Professions and Related Sciences	0	2	0	0	0	0	0	0	0	0	0	2
	52 Business Mgmt and Admin Services	0	1	0	0	0	0	0	0	0	0	0	1

**POSTSECONDARY DEGREES FOR 2000-01
BY RACE FOR EACH SEGMENT, INSTITUTION, AND PROGRAM**

Race	CIP Code and Program Area	Associate's		Bachelor's		Master's		Doctoral		First Professional		Total	
		Men	Women	Men	Women	Men	Women	Men	Women	Men	Women	Men	Women

COMMUNITY COLLEGES

Mt. Hood CC

White, Non-Hispanic		273	353	0	0	0	0	0	0	0	0	273	353
01	Agricultural Business and Production	2	2	0	0	0	0	0	0	0	0	2	2
03	Conservation & Renewable Natural Rsrcs	27	9	0	0	0	0	0	0	0	0	27	9
08	Mrktg Operations/Mrktg & Distribution	1	1	0	0	0	0	0	0	0	0	1	1
09	Communications	9	3	0	0	0	0	0	0	0	0	9	3
10	Communications Technologies	13	4	0	0	0	0	0	0	0	0	13	4
11	Computer and Information Sciences	10	7	0	0	0	0	0	0	0	0	10	7
12	Personal and Miscellaneous Services	18	11	0	0	0	0	0	0	0	0	18	11
15	Engineering-Related Technologies	12	14	0	0	0	0	0	0	0	0	12	14
20	Vocational Home Economics	0	3	0	0	0	0	0	0	0	0	0	3
24	Lib Arts & Sci, Gen Studies & Humanities	110	163	0	0	0	0	0	0	0	0	110	163
47	Mechanics and Repairers	19	3	0	0	0	0	0	0	0	0	19	3
48	Precision Production Trades	17	6	0	0	0	0	0	0	0	0	17	6
49	Trans and Materials Moving Workers	7	0	0	0	0	0	0	0	0	0	7	0
50	Visual and Performing Arts	9	14	0	0	0	0	0	0	0	0	9	14
51	Health Professions and Related Sciences	10	86	0	0	0	0	0	0	0	0	10	86
52	Business Mgmt and Admin Services	9	27	0	0	0	0	0	0	0	0	9	27
Unknown		4	4	0	0	0	0	0	0	0	0	4	4
03	Conservation & Renewable Natural Rsrcs	1	0	0	0	0	0	0	0	0	0	1	0
15	Engineering-Related Technologies	1	0	0	0	0	0	0	0	0	0	1	0
24	Lib Arts & Sci, Gen Studies & Humanities	2	3	0	0	0	0	0	0	0	0	2	3
51	Health Professions and Related Sciences	0	1	0	0	0	0	0	0	0	0	0	1
Mt. Hood CC Minority Total		32	45	0	0	0	0	0	0	0	0	32	45
Mt. Hood CC Total		315	413	0	0	0	0	0	0	0	0	315	413

Oregon Coast CC

Asian or Pacific Islander		1	0	0	0	0	0	0	0	0	0	1	0
24	Lib Arts & Sci, Gen Studies & Humanities	1	0	0	0	0	0	0	0	0	0	1	0
White, Non-Hispanic		8	20	0	0	0	0	0	0	0	0	8	20
13	Education	0	1	0	0	0	0	0	0	0	0	0	1
15	Engineering-Related Technologies	1	0	0	0	0	0	0	0	0	0	1	0
24	Lib Arts & Sci, Gen Studies & Humanities	7	15	0	0	0	0	0	0	0	0	7	15
51	Health Professions and Related Sciences	0	1	0	0	0	0	0	0	0	0	0	1
52	Business Mgmt and Admin Services	0	3	0	0	0	0	0	0	0	0	0	3
Oregon Coast CC Minority Total		1	0	0	0	0	0	0	0	0	0	1	0
Oregon Coast CC Total		9	20	0	0	0	0	0	0	0	0	9	20

**POSTSECONDARY DEGREES FOR 2000-01
BY RACE FOR EACH SEGMENT, INSTITUTION, AND PROGRAM**

Race	CIP Code and Program Area	Associate's		Bachelor's		Master's		Doctoral		First Professional		Total	
		Men	Women	Men	Women	Men	Women	Men	Women	Men	Women	Men	Women

COMMUNITY COLLEGES

Portland CC

Nonresident Alien		20	14	0	0	0	0	0	0	0	0	20	14
24 Lib Arts & Sci, Gen Studies & Humanities		6	3	0	0	0	0	0	0	0	0	6	3
43 Protective Services		1	0	0	0	0	0	0	0	0	0	1	0
48 Precision Production Trades		2	1	0	0	0	0	0	0	0	0	2	1
52 Business Mgmt and Admin Services		11	10	0	0	0	0	0	0	0	0	11	10
Black, Non-Hispanic		11	21	0	0	0	0	0	0	0	0	11	21
22 Law and Legal Studies		0	1	0	0	0	0	0	0	0	0	0	1
24 Lib Arts & Sci, Gen Studies & Humanities		7	14	0	0	0	0	0	0	0	0	7	14
43 Protective Services		0	1	0	0	0	0	0	0	0	0	0	1
51 Health Professions and Related Sciences		0	1	0	0	0	0	0	0	0	0	0	1
52 Business Mgmt and Admin Services		4	4	0	0	0	0	0	0	0	0	4	4
American Indian or Alaskan Native		1	5	0	0	0	0	0	0	0	0	1	5
24 Lib Arts & Sci, Gen Studies & Humanities		1	2	0	0	0	0	0	0	0	0	1	2
41 Science Technologies		0	1	0	0	0	0	0	0	0	0	0	1
51 Health Professions and Related Sciences		0	2	0	0	0	0	0	0	0	0	0	2
Asian or Pacific Islander		52	62	0	0	0	0	0	0	0	0	52	62
15 Engineering-Related Technologies		11	1	0	0	0	0	0	0	0	0	11	1
24 Lib Arts & Sci, Gen Studies & Humanities		11	19	0	0	0	0	0	0	0	0	11	19
43 Protective Services		1	0	0	0	0	0	0	0	0	0	1	0
47 Mechanics and Repairers		2	0	0	0	0	0	0	0	0	0	2	0
48 Precision Production Trades		6	1	0	0	0	0	0	0	0	0	6	1
51 Health Professions and Related Sciences		2	14	0	0	0	0	0	0	0	0	2	14
52 Business Mgmt and Admin Services		19	27	0	0	0	0	0	0	0	0	19	27
Hispanic		20	29	0	0	0	0	0	0	0	0	20	29
15 Engineering-Related Technologies		1	0	0	0	0	0	0	0	0	0	1	0
22 Law and Legal Studies		1	0	0	0	0	0	0	0	0	0	1	0
24 Lib Arts & Sci, Gen Studies & Humanities		6	17	0	0	0	0	0	0	0	0	6	17
43 Protective Services		2	0	0	0	0	0	0	0	0	0	2	0
48 Precision Production Trades		1	0	0	0	0	0	0	0	0	0	1	0
51 Health Professions and Related Sciences		3	6	0	0	0	0	0	0	0	0	3	6
52 Business Mgmt and Admin Services		6	6	0	0	0	0	0	0	0	0	6	6

**POSTSECONDARY DEGREES FOR 2000-01
BY RACE FOR EACH SEGMENT, INSTITUTION, AND PROGRAM**

Race	CIP Code and Program Area	Associate's		Bachelor's		Master's		Doctoral		First Professional		Total	
		Men	Women	Men	Women	Men	Women	Men	Women	Men	Women	Men	Women

COMMUNITY COLLEGES

Portland CC

White, Non-Hispanic		320	489	0	0	0	0	0	0	0	0	320	489
01 Agricultural Business and Production		2	1	0	0	0	0	0	0	0	0	2	1
13 Education		0	3	0	0	0	0	0	0	0	0	0	3
15 Engineering-Related Technologies		22	7	0	0	0	0	0	0	0	0	22	7
20 Vocational Home Economics		0	5	0	0	0	0	0	0	0	0	0	5
22 Law and Legal Studies		0	7	0	0	0	0	0	0	0	0	0	7
24 Lib Arts & Sci, Gen Studies & Humanities		152	237	0	0	0	0	0	0	0	0	152	237
41 Science Technologies		2	1	0	0	0	0	0	0	0	0	2	1
43 Protective Services		27	4	0	0	0	0	0	0	0	0	27	4
47 Mechanics and Repairers		12	2	0	0	0	0	0	0	0	0	12	2
48 Precision Production Trades		8	2	0	0	0	0	0	0	0	0	8	2
50 Visual and Performing Arts		0	11	0	0	0	0	0	0	0	0	0	11
51 Health Professions and Related Sciences		21	126	0	0	0	0	0	0	0	0	21	126
52 Business Mgmt and Admin Services		74	83	0	0	0	0	0	0	0	0	74	83
Unknown		35	51	0	0	0	0	0	0	0	0	35	51
13 Education		0	1	0	0	0	0	0	0	0	0	0	1
15 Engineering-Related Technologies		3	1	0	0	0	0	0	0	0	0	3	1
20 Vocational Home Economics		0	1	0	0	0	0	0	0	0	0	0	1
24 Lib Arts & Sci, Gen Studies & Humanities		16	33	0	0	0	0	0	0	0	0	16	33
43 Protective Services		3	0	0	0	0	0	0	0	0	0	3	0
47 Mechanics and Repairers		1	0	0	0	0	0	0	0	0	0	1	0
48 Precision Production Trades		2	1	0	0	0	0	0	0	0	0	2	1
50 Visual and Performing Arts		1	0	0	0	0	0	0	0	0	0	1	0
51 Health Professions and Related Sciences		4	3	0	0	0	0	0	0	0	0	4	3
52 Business Mgmt and Admin Services		5	11	0	0	0	0	0	0	0	0	5	11
Portland CC Minority Total		84	117	0	0	0	0	0	0	0	0	84	117
Portland CC Total		459	671	0	0	0	0	0	0	0	0	459	671

**POSTSECONDARY DEGREES FOR 2000-01
BY RACE FOR EACH SEGMENT, INSTITUTION, AND PROGRAM**

Race	CIP Code and Program Area	Associate's		Bachelor's		Master's		Doctoral		First Professional		Total	
		Men	Women	Men	Women	Men	Women	Men	Women	Men	Women	Men	Women
COMMUNITY COLLEGES													
Rogue CC													
Black, Non-Hispanic		0	1	0	0	0	0	0	0	0	0	0	1
	44 Public Administration and Services	0	1	0	0	0	0	0	0	0	0	0	1
American Indian or Alaskan Native		3	4	0	0	0	0	0	0	0	0	0	4
	24 Lib Arts & Sci, Gen Studies & Humanities	1	3	0	0	0	0	0	0	0	0	0	3
	43 Protective Services	1	0	0	0	0	0	0	0	0	0	0	0
	47 Mechanics and Repairers	1	0	0	0	0	0	0	0	0	0	0	0
	52 Business Mgmt and Admin Services	0	1	0	0	0	0	0	0	0	0	0	1
Asian or Pacific Islander		2	7	0	0	0	0	0	0	0	0	0	7
	24 Lib Arts & Sci, Gen Studies & Humanities	1	5	0	0	0	0	0	0	0	0	0	5
	43 Protective Services	0	1	0	0	0	0	0	0	0	0	0	1
	51 Health Professions and Related Sciences	1	1	0	0	0	0	0	0	0	0	0	1
Hispanic		3	3	0	0	0	0	0	0	0	0	0	3
	24 Lib Arts & Sci, Gen Studies & Humanities	0	2	0	0	0	0	0	0	0	0	0	2
	43 Protective Services	1	1	0	0	0	0	0	0	0	0	0	1
	44 Public Administration and Services	1	0	0	0	0	0	0	0	0	0	0	0
	51 Health Professions and Related Sciences	1	0	0	0	0	0	0	0	0	0	0	0
White, Non-Hispanic		80	106	0	0	0	0	0	0	0	0	0	106
	15 Engineering-Related Technologies	8	0	0	0	0	0	0	0	0	0	0	0
	24 Lib Arts & Sci, Gen Studies & Humanities	36	62	0	0	0	0	0	0	0	0	0	62
	43 Protective Services	9	5	0	0	0	0	0	0	0	0	0	5
	44 Public Administration and Services	5	8	0	0	0	0	0	0	0	0	0	8
	47 Mechanics and Repairers	7	0	0	0	0	0	0	0	0	0	0	0
	48 Precision Production Trades	1	1	0	0	0	0	0	0	0	0	0	1
	51 Health Professions and Related Sciences	12	22	0	0	0	0	0	0	0	0	0	22
	52 Business Mgmt and Admin Services	2	8	0	0	0	0	0	0	0	0	0	8
Unknown		7	13	0	0	0	0	0	0	0	0	0	13
	15 Engineering-Related Technologies	1	0	0	0	0	0	0	0	0	0	0	0
	24 Lib Arts & Sci, Gen Studies & Humanities	3	10	0	0	0	0	0	0	0	0	0	10
	44 Public Administration and Services	1	0	0	0	0	0	0	0	0	0	0	0
	51 Health Professions and Related Sciences	2	3	0	0	0	0	0	0	0	0	0	3
Rogue CC Minority Total		8	15	0	0	0	0	0	0	0	0	0	15
Rogue CC Total		95	134	0	0	0	0	0	0	0	0	0	134

**POSTSECONDARY DEGREES FOR 2000-01
BY RACE FOR EACH SEGMENT, INSTITUTION, AND PROGRAM**

Race	CIP Code and Program Area	Associate's		Bachelor's		Master's		Doctoral		First Professional		Total	
		Men	Women	Men	Women	Men	Women	Men	Women	Men	Women	Men	Women
COMMUNITY COLLEGES													
Southwestern Oregon CC													
Nonresident Alien		5	8	0	0	0	0	0	0	0	0	5	8
	08 Mrktg Operations/Mrktg & Distribution	1	0	0	0	0	0	0	0	0	0	1	0
	24 Lib Arts & Sci, Gen Studies & Humanities	4	8	0	0	0	0	0	0	0	0	4	8
Black, Non-Hispanic		1	1	0	0	0	0	0	0	0	0	1	1
	24 Lib Arts & Sci, Gen Studies & Humanities	1	1	0	0	0	0	0	0	0	0	1	1
Asian or Pacific Islander		1	3	0	0	0	0	0	0	0	0	1	3
	24 Lib Arts & Sci, Gen Studies & Humanities	0	3	0	0	0	0	0	0	0	0	0	3
	51 Health Professions and Related Sciences	1	0	0	0	0	0	0	0	0	0	1	0
Hispanic		0	1	0	0	0	0	0	0	0	0	0	1
	24 Lib Arts & Sci, Gen Studies & Humanities	0	1	0	0	0	0	0	0	0	0	0	1
White, Non-Hispanic		48	80	0	0	0	0	0	0	0	0	48	80
	02 Agricultural Sciences	0	3	0	0	0	0	0	0	0	0	0	3
	03 Conservation & Renewable Natural Rsrcs	1	1	0	0	0	0	0	0	0	0	1	1
	08 Mrktg Operations/Mrktg & Distribution	0	1	0	0	0	0	0	0	0	0	0	1
	14 Engineering	2	0	0	0	0	0	0	0	0	0	2	0
	15 Engineering-Related Technologies	1	0	0	0	0	0	0	0	0	0	1	0
	19 Home Economics	1	1	0	0	0	0	0	0	0	0	1	1
	24 Lib Arts & Sci, Gen Studies & Humanities	20	45	0	0	0	0	0	0	0	0	20	45
	30 Multi/Interdisciplinary Studies	0	1	0	0	0	0	0	0	0	0	0	1
	43 Protective Services	5	1	0	0	0	0	0	0	0	0	5	1
	44 Public Administration and Services	1	4	0	0	0	0	0	0	0	0	1	4
	47 Mechanics and Repairers	1	1	0	0	0	0	0	0	0	0	1	1
	48 Precision Production Trades	3	0	0	0	0	0	0	0	0	0	3	0
	50 Visual and Performing Arts	2	1	0	0	0	0	0	0	0	0	2	1
	51 Health Professions and Related Sciences	5	17	0	0	0	0	0	0	0	0	5	17
	52 Business Mgmt and Admin Services	6	4	0	0	0	0	0	0	0	0	6	4
Unknown		1	0	0	0	0	0	0	0	0	0	1	0
	43 Protective Services	1	0	0	0	0	0	0	0	0	0	1	0
Southwestern Oregon CC Minority Total		2	5	0	0	0	0	0	0	0	0	2	5
Southwestern Oregon CC Total		56	93	0	0	0	0	0	0	0	0	56	93

**POSTSECONDARY DEGREES FOR 2000-01
BY RACE FOR EACH SEGMENT, INSTITUTION, AND PROGRAM**

Race	CIP Code and Program Area	Associate's		Bachelor's		Master's		Doctoral		First Professional		Total	
		Men	Women	Men	Women	Men	Women	Men	Women	Men	Women	Men	Women
COMMUNITY COLLEGES													
Tillamook Bay CC													
Hispanic		1	0	0	0	0	0	0	0	0	0	1	0
	24 Lib Arts & Sci, Gen Studies & Humanities	1	0	0	0	0	0	0	0	0	0	1	0
White, Non-Hispanic		5	18	0	0	0	0	0	0	0	0	5	18
	24 Lib Arts & Sci, Gen Studies & Humanities	5	18	0	0	0	0	0	0	0	0	5	18
Unknown		0	1	0	0	0	0	0	0	0	0	0	1
	24 Lib Arts & Sci, Gen Studies & Humanities	0	1	0	0	0	0	0	0	0	0	0	1
Tillamook Bay CC Minority Total		1	0	0	0	0	0	0	0	0	0	1	0
Tillamook Bay CC Total		6	19	0	0	0	0	0	0	0	0	6	19

**POSTSECONDARY DEGREES FOR 2000-01
BY RACE FOR EACH SEGMENT, INSTITUTION, AND PROGRAM**

Race	CIP Code and Program Area	Associate's		Bachelor's		Master's		Doctoral		First Professional		Total	
		Men	Women	Men	Women	Men	Women	Men	Women	Men	Women	Men	Women

COMMUNITY COLLEGES

Treasure Valley CC

Nonresident Alien		3	2	0	0	0	0	0	0	0	0	3	2
13 Education		1	1	0	0	0	0	0	0	0	0	1	1
24 Lib Arts & Sci, Gen Studies & Humanities		2	1	0	0	0	0	0	0	0	0	2	1
Black, Non-Hispanic		1	0	0	0	0	0	0	0	0	0	1	0
24 Lib Arts & Sci, Gen Studies & Humanities		1	0	0	0	0	0	0	0	0	0	1	0
American Indian or Alaskan Native		0	2	0	0	0	0	0	0	0	0	0	2
50 Visual and Performing Arts		0	1	0	0	0	0	0	0	0	0	0	1
52 Business Mgmt and Admin Services		0	1	0	0	0	0	0	0	0	0	0	1
Asian or Pacific Islander		0	2	0	0	0	0	0	0	0	0	0	2
24 Lib Arts & Sci, Gen Studies & Humanities		0	2	0	0	0	0	0	0	0	0	0	2
Hispanic		3	6	0	0	0	0	0	0	0	0	3	6
13 Education		1	1	0	0	0	0	0	0	0	0	1	1
24 Lib Arts & Sci, Gen Studies & Humanities		1	0	0	0	0	0	0	0	0	0	1	0
43 Protective Services		0	1	0	0	0	0	0	0	0	0	0	1
51 Health Professions and Related Sciences		0	1	0	0	0	0	0	0	0	0	0	1
52 Business Mgmt and Admin Services		1	3	0	0	0	0	0	0	0	0	1	3
White, Non-Hispanic		65	98	0	0	0	0	0	0	0	0	65	98
01 Agricultural Business and Production		5	1	0	0	0	0	0	0	0	0	5	1
03 Conservation & Renewable Natural Rsrcs		7	0	0	0	0	0	0	0	0	0	7	0
11 Computer and Information Sciences		1	0	0	0	0	0	0	0	0	0	1	0
13 Education		4	16	0	0	0	0	0	0	0	0	4	16
22 Law and Legal Studies		1	0	0	0	0	0	0	0	0	0	1	0
24 Lib Arts & Sci, Gen Studies & Humanities		27	39	0	0	0	0	0	0	0	0	27	39
26 Biological Sciences/Life Sciences		2	1	0	0	0	0	0	0	0	0	2	1
40 Physical Sciences		1	1	0	0	0	0	0	0	0	0	1	1
42 Psychology		1	3	0	0	0	0	0	0	0	0	1	3
43 Protective Services		5	0	0	0	0	0	0	0	0	0	5	0
48 Precision Production Trades		6	2	0	0	0	0	0	0	0	0	6	2
50 Visual and Performing Arts		2	7	0	0	0	0	0	0	0	0	2	7
51 Health Professions and Related Sciences		3	15	0	0	0	0	0	0	0	0	3	15
52 Business Mgmt and Admin Services		0	13	0	0	0	0	0	0	0	0	0	13

**POSTSECONDARY DEGREES FOR 2000-01
BY RACE FOR EACH SEGMENT, INSTITUTION, AND PROGRAM**

Race	CIP Code and Program Area	Associate's		Bachelor's		Master's		Doctoral		First Professional		Total	
		Men	Women	Men	Women	Men	Women	Men	Women	Men	Women	Men	Women

COMMUNITY COLLEGES

Treasure Valley CC

Unknown		22	18	0	0	0	0	0	0	0	0	22	18
01	Agricultural Business and Production	2	0	0	0	0	0	0	0	0	0	2	0
03	Conservation & Renewable Natural Rsrcs	1	0	0	0	0	0	0	0	0	0	1	0
13	Education	1	4	0	0	0	0	0	0	0	0	1	4
23	English Language and Literature/Letters	1	1	0	0	0	0	0	0	0	0	1	1
24	Lib Arts & Sci, Gen Studies & Humanities	13	8	0	0	0	0	0	0	0	0	13	8
27	Mathematics	0	1	0	0	0	0	0	0	0	0	0	1
42	Psychology	0	1	0	0	0	0	0	0	0	0	0	1
43	Protective Services	2	1	0	0	0	0	0	0	0	0	2	1
48	Precision Production Trades	1	0	0	0	0	0	0	0	0	0	1	0
52	Business Mgmt and Admin Services	1	2	0	0	0	0	0	0	0	0	1	2
Treasure Valley CC Minority Total		4	10	0	0	0	0	0	0	0	0	4	10
Treasure Valley CC Total		94	128	0	0	0	0	0	0	0	0	94	128

**POSTSECONDARY DEGREES FOR 2000-01
BY RACE FOR EACH SEGMENT, INSTITUTION, AND PROGRAM**

Race	CIP Code and Program Area	Associate's		Bachelor's		Master's		Doctoral		First Professional		Total	
		Men	Women	Men	Women	Men	Women	Men	Women	Men	Women	Men	Women
COMMUNITY COLLEGES													
Umpqua CC													
Nonresident Alien		3	2	0	0	0	0	0	0	0	0	3	2
	11 Computer and Information Sciences	0	1	0	0	0	0	0	0	0	0	0	1
	24 Lib Arts & Sci, Gen Studies & Humanities	2	1	0	0	0	0	0	0	0	0	2	1
	47 Mechanics and Repairers	1	0	0	0	0	0	0	0	0	0	1	0
Black, Non-Hispanic		0	3	0	0	0	0	0	0	0	0	0	3
	24 Lib Arts & Sci, Gen Studies & Humanities	0	2	0	0	0	0	0	0	0	0	0	2
	52 Business Mgmt and Admin Services	0	1	0	0	0	0	0	0	0	0	0	1
American Indian or Alaskan Native		0	3	0	0	0	0	0	0	0	0	0	3
	24 Lib Arts & Sci, Gen Studies & Humanities	0	2	0	0	0	0	0	0	0	0	0	2
	51 Health Professions and Related Sciences	0	1	0	0	0	0	0	0	0	0	0	1
Asian or Pacific Islander		0	3	0	0	0	0	0	0	0	0	0	3
	24 Lib Arts & Sci, Gen Studies & Humanities	0	1	0	0	0	0	0	0	0	0	0	1
	52 Business Mgmt and Admin Services	0	2	0	0	0	0	0	0	0	0	0	2
Hispanic		1	9	0	0	0	0	0	0	0	0	1	9
	24 Lib Arts & Sci, Gen Studies & Humanities	0	5	0	0	0	0	0	0	0	0	0	5
	51 Health Professions and Related Sciences	1	3	0	0	0	0	0	0	0	0	1	3
	52 Business Mgmt and Admin Services	0	1	0	0	0	0	0	0	0	0	0	1
White, Non-Hispanic		73	140	0	0	0	0	0	0	0	0	73	140
	11 Computer and Information Sciences	8	5	0	0	0	0	0	0	0	0	8	5
	15 Engineering-Related Technologies	10	0	0	0	0	0	0	0	0	0	10	0
	20 Vocational Home Economics	0	1	0	0	0	0	0	0	0	0	0	1
	24 Lib Arts & Sci, Gen Studies & Humanities	31	70	0	0	0	0	0	0	0	0	31	70
	43 Protective Services	1	0	0	0	0	0	0	0	0	0	1	0
	47 Mechanics and Repairers	16	3	0	0	0	0	0	0	0	0	16	3
	48 Precision Production Trades	1	4	0	0	0	0	0	0	0	0	1	4
	51 Health Professions and Related Sciences	4	25	0	0	0	0	0	0	0	0	4	25
	52 Business Mgmt and Admin Services	2	32	0	0	0	0	0	0	0	0	2	32
Unknown		14	22	0	0	0	0	0	0	0	0	14	22
	11 Computer and Information Sciences	1	1	0	0	0	0	0	0	0	0	1	1
	15 Engineering-Related Technologies	0	1	0	0	0	0	0	0	0	0	0	1
	24 Lib Arts & Sci, Gen Studies & Humanities	5	10	0	0	0	0	0	0	0	0	5	10
	47 Mechanics and Repairers	4	0	0	0	0	0	0	0	0	0	4	0
	51 Health Professions and Related Sciences	4	6	0	0	0	0	0	0	0	0	4	6
	52 Business Mgmt and Admin Services	0	4	0	0	0	0	0	0	0	0	0	4
Umpqua CC Minority Total		1	18	0	0	0	0	0	0	0	0	1	18
Umpqua CC Total		91	182	0	0	0	0	0	0	0	0	91	182

**POSTSECONDARY DEGREES FOR 2000-01
BY RACE FOR EACH SEGMENT, INSTITUTION, AND PROGRAM**

Race	CIP Code and Program Area	Associate's		Bachelor's		Master's		Doctoral		First Professional		Total	
		Men	Women	Men	Women	Men	Women	Men	Women	Men	Women	Men	Women

COMMUNITY COLLEGES

Community Colleges Minority Total	259	384	0	0	0	0	0	0	0	0	0	259	384
Community Colleges Total	2,328	3,304	0	0	0	0	0	0	0	0	0	2,328	3,304
Community Colleges Minority Percent	11.1	11.6	0.0	0.0	0.0	0.0	0.0	0.0	0.0	0.0	0.0	11.1	11.6

**POSTSECONDARY DEGREES FOR 2000-01
BY RACE FOR EACH SEGMENT, INSTITUTION, AND PROGRAM**

Race	CIP Code and Program Area	Associate's		Bachelor's		Master's		Doctoral		First Professional		Total	
		Men	Women	Men	Women	Men	Women	Men	Women	Men	Women	Men	Women

INDEPENDENT INSTITUTIONS

Antioch University - ICI

Asian or Pacific Islander		0	0	0	0	0	1	0	0	0	0	0	1
05 Area, Ethnic and Cultural Studies		0	0	0	0	0	1	0	0	0	0	0	1
White, Non-Hispanic		0	0	0	0	0	8	0	0	0	0	0	8
05 Area, Ethnic and Cultural Studies		0	0	0	0	0	8	0	0	0	0	0	8
Unknown		0	0	0	0	0	1	0	0	0	0	0	1
05 Area, Ethnic and Cultural Studies		0	0	0	0	0	1	0	0	0	0	0	1
Antioch University - ICI Minority Total		0	0	0	0	0	1	0	0	0	0	0	1
Antioch University - ICI Total		0	0	0	0	0	10	0	0	0	0	0	10

Art Institute of Portland

Black, Non-Hispanic		0	0	0	2	0	0	0	0	0	0	0	2
50 Visual and Performing Arts		0	0	0	2	0	0	0	0	0	0	0	2
Asian or Pacific Islander		2	1	0	0	0	0	0	0	0	0	0	3
50 Visual and Performing Arts		2	1	0	0	0	0	0	0	0	0	0	3
Hispanic		1	1	0	0	0	0	0	0	0	0	0	2
50 Visual and Performing Arts		1	1	0	0	0	0	0	0	0	0	0	2
White, Non-Hispanic		7	20	2	16	0	0	0	0	0	0	0	27
08 Mrktg Operations/Mrktg & Distribution		0	0	0	1	0	0	0	0	0	0	0	1
50 Visual and Performing Arts		7	20	2	15	0	0	0	0	0	0	0	26
Unknown		1	2	0	5	0	0	0	0	0	0	0	7
08 Mrktg Operations/Mrktg & Distribution		0	0	0	2	0	0	0	0	0	0	0	2
50 Visual and Performing Arts		1	2	0	3	0	0	0	0	0	0	0	5
Art Institute of Portland Minority Total		3	2	0	2	0	0	0	0	0	0	0	5
Art Institute of Portland Total		11	24	2	23	0	0	0	0	0	0	0	27

**POSTSECONDARY DEGREES FOR 2000-01
BY RACE FOR EACH SEGMENT, INSTITUTION, AND PROGRAM**

Race	CIP Code and Program Area	Associate's		Bachelor's		Master's		Doctoral		First Professional		Total	
		Men	Women	Men	Women	Men	Women	Men	Women	Men	Women	Men	Women
INDEPENDENT INSTITUTIONS													
Cascade College													
Black, Non-Hispanic		0	0	3	0	0	0	0	0	0	0	3	0
	24 Lib Arts & Sci, Gen Studies & Humanities	0	0	2	0	0	0	0	0	0	0	2	0
	52 Business Mgmt and Admin Services	0	0	1	0	0	0	0	0	0	0	1	0
Hispanic		0	0	2	0	0	0	0	0	0	0	2	0
	24 Lib Arts & Sci, Gen Studies & Humanities	0	0	1	0	0	0	0	0	0	0	1	0
	39 Theological Studies and Rel Vocations	0	0	1	0	0	0	0	0	0	0	1	0
White, Non-Hispanic		0	0	13	22	0	0	0	0	0	0	13	22
	03 Conservation & Renewable Natural Rsrcs	0	0	0	1	0	0	0	0	0	0	0	1
	24 Lib Arts & Sci, Gen Studies & Humanities	0	0	8	17	0	0	0	0	0	0	8	17
	39 Theological Studies and Rel Vocations	0	0	3	1	0	0	0	0	0	0	3	1
	42 Psychology	0	0	1	2	0	0	0	0	0	0	1	2
	52 Business Mgmt and Admin Services	0	0	1	1	0	0	0	0	0	0	1	1
Cascade College Minority Total		0	0	5	0	0	0	0	0	0	0	5	0
Cascade College Total		0	0	18	22	0	0	0	0	0	0	18	22

**POSTSECONDARY DEGREES FOR 2000-01
BY RACE FOR EACH SEGMENT, INSTITUTION, AND PROGRAM**

Race	CIP Code and Program Area	Associate's		Bachelor's		Master's		Doctoral		First Professional		Total	
		Men	Women	Men	Women	Men	Women	Men	Women	Men	Women	Men	Women
INDEPENDENT INSTITUTIONS													
Concordia University													
Nonresident Alien		0	0	5	5	0	0	0	0	0	0	5	5
	24 Lib Arts & Sci, Gen Studies & Humanities	0	0	1	1	0	0	0	0	0	0	1	1
	39 Theological Studies and Rel Vocations	0	0	0	1	0	0	0	0	0	0	0	1
	42 Psychology	0	0	0	2	0	0	0	0	0	0	0	2
	44 Public Administration and Services	0	0	1	0	0	0	0	0	0	0	1	0
	52 Business Mgmt and Admin Services	0	0	3	1	0	0	0	0	0	0	3	1
Black, Non-Hispanic		0	0	2	3	0	1	0	0	0	0	2	4
	13 Education	0	0	0	0	0	1	0	0	0	0	0	1
	24 Lib Arts & Sci, Gen Studies & Humanities	0	0	1	0	0	0	0	0	0	0	1	0
	31 Parks, Rec, Leisure, & Fitness Studies	0	0	0	1	0	0	0	0	0	0	0	1
	44 Public Administration and Services	0	0	0	1	0	0	0	0	0	0	0	1
	52 Business Mgmt and Admin Services	0	0	1	1	0	0	0	0	0	0	1	1
American Indian or Alaskan Native		0	0	0	2	0	1	0	0	0	0	0	3
	13 Education	0	0	0	0	0	1	0	0	0	0	0	1
	44 Public Administration and Services	0	0	0	1	0	0	0	0	0	0	0	1
	52 Business Mgmt and Admin Services	0	0	0	1	0	0	0	0	0	0	0	1
Asian or Pacific Islander		0	0	1	1	1	0	0	0	0	0	2	1
	13 Education	0	0	0	1	1	0	0	0	0	0	1	1
	52 Business Mgmt and Admin Services	0	0	1	0	0	0	0	0	0	0	1	0
Hispanic		0	0	6	2	0	0	0	0	0	0	6	2
	13 Education	0	0	0	1	0	0	0	0	0	0	0	1
	44 Public Administration and Services	0	0	0	1	0	0	0	0	0	0	0	1
	52 Business Mgmt and Admin Services	0	0	6	0	0	0	0	0	0	0	6	0
White, Non-Hispanic		0	0	47	115	22	49	0	0	0	0	69	164
	13 Education	0	0	7	44	22	49	0	0	0	0	29	93
	23 English Language and Literature/Letters	0	0	1	2	0	0	0	0	0	0	1	2
	24 Lib Arts & Sci, Gen Studies & Humanities	0	0	1	3	0	0	0	0	0	0	1	3
	26 Biological Sciences/Life Sciences	0	0	1	2	0	0	0	0	0	0	1	2
	31 Parks, Rec, Leisure, & Fitness Studies	0	0	2	11	0	0	0	0	0	0	2	11
	39 Theological Studies and Rel Vocations	0	0	2	1	0	0	0	0	0	0	2	1
	42 Psychology	0	0	1	7	0	0	0	0	0	0	1	7
	44 Public Administration and Services	0	0	0	11	0	0	0	0	0	0	0	11
	45 Social Sciences and History	0	0	1	2	0	0	0	0	0	0	1	2
	50 Visual and Performing Arts	0	0	0	1	0	0	0	0	0	0	0	1
	52 Business Mgmt and Admin Services	0	0	31	31	0	0	0	0	0	0	31	31

**POSTSECONDARY DEGREES FOR 2000-01
BY RACE FOR EACH SEGMENT, INSTITUTION, AND PROGRAM**

Race	CIP Code and Program Area	Associate's		Bachelor's		Master's		Doctoral		First Professional		Total	
		Men	Women	Men	Women	Men	Women	Men	Women	Men	Women	Men	Women

INDEPENDENT INSTITUTIONS

Concordia University

Unknown		0	0	10	10	3	3	0	0	0	0	13	13
13	Education	0	0	0	3	3	3	0	0	0	0	3	6
15	Engineering-Related Technologies	0	0	1	0	0	0	0	0	0	0	1	0
24	Lib Arts & Sci, Gen Studies & Humanities	0	0	0	1	0	0	0	0	0	0	0	1
31	Parks, Rec, Leisure, & Fitness Studies	0	0	1	0	0	0	0	0	0	0	1	0
44	Public Administration and Services	0	0	2	0	0	0	0	0	0	0	2	0
52	Business Mgmt and Admin Services	0	0	6	6	0	0	0	0	0	0	6	6
Concordia University Minority Total		0	0	9	8	1	2	0	0	0	0	10	10
Concordia University Total		0	0	71	138	26	54	0	0	0	0	97	192

Eugene Bible College

Nonresident Alien		0	0	1	0	0	0	0	0	0	0	1	0
39	Theological Studies and Rel Vocations	0	0	1	0	0	0	0	0	0	0	1	0
Hispanic		0	0	3	0	0	0	0	0	0	0	3	0
39	Theological Studies and Rel Vocations	0	0	3	0	0	0	0	0	0	0	3	0
White, Non-Hispanic		0	0	10	16	0	0	0	0	0	0	10	16
39	Theological Studies and Rel Vocations	0	0	10	16	0	0	0	0	0	0	10	16
Eugene Bible College Minority Total		0	0	3	0	0	0	0	0	0	0	3	0
Eugene Bible College Total		0	0	14	16	0	0	0	0	0	0	14	16

**POSTSECONDARY DEGREES FOR 2000-01
BY RACE FOR EACH SEGMENT, INSTITUTION, AND PROGRAM**

Race	CIP Code and Program Area	Associate's		Bachelor's		Master's		Doctoral		First Professional		Total	
		Men	Women	Men	Women	Men	Women	Men	Women	Men	Women	Men	Women
INDEPENDENT INSTITUTIONS													
George Fox University													
Nonresident Alien		0	0	5	9	1	2	0	0	0	0	6	11
	13 Education	0	0	0	0	0	2	0	0	0	0	0	2
	30 Multi/Interdisciplinary Studies	0	0	0	6	0	0	0	0	0	0	0	6
	42 Psychology	0	0	0	0	1	0	0	0	0	0	1	0
	45 Social Sciences and History	0	0	1	1	0	0	0	0	0	0	1	1
	52 Business Mgmt and Admin Services	0	0	4	2	0	0	0	0	0	0	4	2
Black, Non-Hispanic		0	0	1	4	3	2	0	1	0	0	4	7
	31 Parks, Rec, Leisure, & Fitness Studies	0	0	0	3	0	0	0	0	0	0	0	3
	42 Psychology	0	0	0	0	0	1	0	1	0	0	0	2
	52 Business Mgmt and Admin Services	0	0	1	1	3	1	0	0	0	0	4	2
American Indian or Alaskan Native		0	0	1	3	0	1	1	0	0	0	2	4
	08 Mrktg Operations/Mrktg & Distribution	0	0	0	1	0	0	0	0	0	0	0	1
	13 Education	0	0	0	2	0	0	0	0	0	0	0	2
	42 Psychology	0	0	0	0	0	0	1	0	0	0	1	0
	45 Social Sciences and History	0	0	1	0	0	0	0	0	0	0	1	0
	52 Business Mgmt and Admin Services	0	0	0	0	0	1	0	0	0	0	0	1
Asian or Pacific Islander		0	0	8	5	4	8	1	0	1	0	14	13
	08 Mrktg Operations/Mrktg & Distribution	0	0	0	1	0	0	0	0	0	0	0	1
	09 Communications	0	0	0	2	0	0	0	0	0	0	0	2
	11 Computer and Information Sciences	0	0	1	0	0	0	0	0	0	0	1	0
	13 Education	0	0	0	0	1	3	0	0	0	0	1	3
	14 Engineering	0	0	0	1	0	0	0	0	0	0	0	1
	23 English Language and Literature/Letters	0	0	1	0	0	0	0	0	0	0	1	0
	26 Biological Sciences/Life Sciences	0	0	1	0	0	0	0	0	0	0	1	0
	30 Multi/Interdisciplinary Studies	0	0	0	1	0	0	0	0	0	0	0	1
	39 Theological Studies and Rel Vocations	0	0	0	0	0	0	0	0	1	0	1	0
	40 Physical Sciences	0	0	1	0	0	0	0	0	0	0	1	0
	42 Psychology	0	0	0	0	2	2	1	0	0	0	3	2
	45 Social Sciences and History	0	0	1	0	0	0	0	0	0	0	1	0
	52 Business Mgmt and Admin Services	0	0	3	0	1	3	0	0	0	0	4	3
Hispanic		0	0	4	12	2	6	0	0	0	0	6	18
	11 Computer and Information Sciences	0	0	1	0	0	0	0	0	0	0	1	0
	13 Education	0	0	0	1	2	3	0	0	0	0	2	4
	26 Biological Sciences/Life Sciences	0	0	1	0	0	0	0	0	0	0	1	0
	30 Multi/Interdisciplinary Studies	0	0	0	1	0	0	0	0	0	0	0	1
	31 Parks, Rec, Leisure, & Fitness Studies	0	0	0	1	0	0	0	0	0	0	0	1
	42 Psychology	0	0	0	2	0	1	0	0	0	0	0	3
	44 Public Administration and Services	0	0	0	2	0	0	0	0	0	0	0	2
	52 Business Mgmt and Admin Services	0	0	2	5	0	2	0	0	0	0	2	7

**POSTSECONDARY DEGREES FOR 2000-01
BY RACE FOR EACH SEGMENT, INSTITUTION, AND PROGRAM**

Race	CIP Code and Program Area	Associate's		Bachelor's		Master's		Doctoral		First Professional		Total	
		Men	Women	Men	Women	Men	Women	Men	Women	Men	Women	Men	Women

INDEPENDENT INSTITUTIONS

George Fox University

White, Non-Hispanic		0	0	178	278	83	141	11	21	10	3	282	443
08	Mrktg Operations/Mrktg & Distribution	0	0	0	7	0	0	0	0	0	0	0	7
09	Communications	0	0	3	16	0	0	0	0	0	0	3	16
11	Computer and Information Sciences	0	0	11	2	0	0	0	0	0	0	11	2
13	Education	0	0	4	26	26	75	0	0	0	0	30	101
14	Engineering	0	0	9	1	0	0	0	0	0	0	9	1
16	Foreign Languages and Literatures	0	0	1	6	0	0	0	0	0	0	1	6
19	Home Economics	0	0	0	2	0	0	0	0	0	0	0	2
23	English Language and Literature/Letters	0	0	4	10	0	0	0	0	0	0	4	10
26	Biological Sciences/Life Sciences	0	0	3	16	0	0	0	0	0	0	3	16
27	Mathematics	0	0	1	1	0	0	0	0	0	0	1	1
30	Multi/Interdisciplinary Studies	0	0	4	18	0	0	0	0	0	0	4	18
31	Parks, Rec, Leisure, & Fitness Studies	0	0	1	1	0	0	0	0	0	0	1	1
38	Philosophy and Religion	0	0	2	1	2	0	0	0	0	0	4	1
39	Theological Studies and Rel Vocations	0	0	8	12	3	5	0	0	10	3	21	20
40	Physical Sciences	0	0	5	4	0	0	0	0	0	0	5	4
42	Psychology	0	0	4	19	13	33	11	21	0	0	28	73
44	Public Administration and Services	0	0	1	7	0	0	0	0	0	0	1	7
45	Social Sciences and History	0	0	12	16	0	0	0	0	0	0	12	16
50	Visual and Performing Arts	0	0	5	7	0	0	0	0	0	0	5	7
52	Business Mgmt and Admin Services	0	0	100	106	39	28	0	0	0	0	139	134
Unknown		0	0	4	5	2	2	0	0	0	0	6	7
13	Education	0	0	0	0	2	2	0	0	0	0	2	2
52	Business Mgmt and Admin Services	0	0	4	5	0	0	0	0	0	0	4	5
George Fox University Minority Total		0	0	14	24	9	17	2	1	1	0	26	42
George Fox University Total		0	0	201	316	95	162	13	22	11	3	320	503

**POSTSECONDARY DEGREES FOR 2000-01
BY RACE FOR EACH SEGMENT, INSTITUTION, AND PROGRAM**

Race	CIP Code and Program Area	Associate's		Bachelor's		Master's		Doctoral		First Professional		Total	
		Men	Women	Men	Women	Men	Women	Men	Women	Men	Women	Men	Women
INDEPENDENT INSTITUTIONS													
Heald College													
Black, Non-Hispanic		8	2	0	0	0	0	0	0	0	0	8	2
	11 Computer and Information Sciences	2	1	0	0	0	0	0	0	0	0	2	1
	15 Engineering-Related Technologies	6	1	0	0	0	0	0	0	0	0	6	1
American Indian or Alaskan Native		4	0	0	0	0	0	0	0	0	0	4	0
	11 Computer and Information Sciences	1	0	0	0	0	0	0	0	0	0	1	0
	15 Engineering-Related Technologies	3	0	0	0	0	0	0	0	0	0	3	0
Asian or Pacific Islander		14	6	0	0	0	0	0	0	0	0	14	6
	11 Computer and Information Sciences	4	0	0	0	0	0	0	0	0	0	4	0
	15 Engineering-Related Technologies	10	6	0	0	0	0	0	0	0	0	10	6
Hispanic		2	2	0	0	0	0	0	0	0	0	2	2
	11 Computer and Information Sciences	0	1	0	0	0	0	0	0	0	0	0	1
	15 Engineering-Related Technologies	2	1	0	0	0	0	0	0	0	0	2	1
White, Non-Hispanic		100	14	0	0	0	0	0	0	0	0	100	14
	11 Computer and Information Sciences	30	7	0	0	0	0	0	0	0	0	30	7
	15 Engineering-Related Technologies	70	7	0	0	0	0	0	0	0	0	70	7
Unknown		10	2	0	0	0	0	0	0	0	0	10	2
	11 Computer and Information Sciences	4	0	0	0	0	0	0	0	0	0	4	0
	15 Engineering-Related Technologies	6	2	0	0	0	0	0	0	0	0	6	2
Heald College Minority Total		28	10	0	0	0	0	0	0	0	0	28	10
Heald College Total		138	26	0	0	0	0	0	0	0	0	138	26

**POSTSECONDARY DEGREES FOR 2000-01
BY RACE FOR EACH SEGMENT, INSTITUTION, AND PROGRAM**

Race	CIP Code and Program Area	Associate's		Bachelor's		Master's		Doctoral		First Professional		Total	
		Men	Women	Men	Women	Men	Women	Men	Women	Men	Women	Men	Women
INDEPENDENT INSTITUTIONS													
ITT Technical Institute													
Nonresident Alien		15	0	4	0	0	0	0	0	0	0	19	0
	11 Computer and Information Sciences	1	0	0	0	0	0	0	0	0	0	1	0
	15 Engineering-Related Technologies	10	0	3	0	0	0	0	0	0	0	13	0
	48 Precision Production Trades	4	0	0	0	0	0	0	0	0	0	4	0
	50 Visual and Performing Arts	0	0	1	0	0	0	0	0	0	0	1	0
Black, Non-Hispanic		3	0	2	0	0	0	0	0	0	0	5	0
	15 Engineering-Related Technologies	2	0	1	0	0	0	0	0	0	0	3	0
	48 Precision Production Trades	1	0	0	0	0	0	0	0	0	0	1	0
	50 Visual and Performing Arts	0	0	1	0	0	0	0	0	0	0	1	0
Asian or Pacific Islander		5	1	2	0	0	0	0	0	0	0	7	1
	15 Engineering-Related Technologies	4	1	2	0	0	0	0	0	0	0	6	1
	48 Precision Production Trades	1	0	0	0	0	0	0	0	0	0	1	0
Hispanic		5	1	2	0	0	0	0	0	0	0	7	1
	15 Engineering-Related Technologies	5	1	2	0	0	0	0	0	0	0	7	1
White, Non-Hispanic		132	19	28	7	0	0	0	0	0	0	160	26
	15 Engineering-Related Technologies	94	9	21	3	0	0	0	0	0	0	115	12
	48 Precision Production Trades	38	10	0	0	0	0	0	0	0	0	38	10
	50 Visual and Performing Arts	0	0	7	4	0	0	0	0	0	0	7	4
ITT Technical Institute Minority Total		13	2	6	0	0	0	0	0	0	0	19	2
ITT Technical Institute Total		160	21	38	7	0	0	0	0	0	0	198	28

**POSTSECONDARY DEGREES FOR 2000-01
BY RACE FOR EACH SEGMENT, INSTITUTION, AND PROGRAM**

Race	CIP Code and Program Area	Associate's		Bachelor's		Master's		Doctoral		First Professional		Total	
		Men	Women	Men	Women	Men	Women	Men	Women	Men	Women	Men	Women
INDEPENDENT INSTITUTIONS													
Lewis and Clark College													
Nonresident Alien		0	0	1	0	0	1	0	0	0	0	1	1
	42 Psychology	0	0	0	0	0	1	0	0	0	0	0	1
	52 Business Mgmt and Admin Services	0	0	1	0	0	0	0	0	0	0	1	0
Black, Non-Hispanic		0	0	3	1	0	0	0	0	0	0	3	1
	26 Biological Sciences/Life Sciences	0	0	1	0	0	0	0	0	0	0	1	0
	40 Physical Sciences	0	0	1	0	0	0	0	0	0	0	1	0
	45 Social Sciences and History	0	0	1	0	0	0	0	0	0	0	1	0
	50 Visual and Performing Arts	0	0	0	1	0	0	0	0	0	0	0	1
American Indian or Alaskan Native		0	0	1	1	1	1	0	0	2	1	4	3
	22 Law and Legal Studies	0	0	0	0	0	0	0	0	2	1	2	1
	42 Psychology	0	0	0	0	1	1	0	0	0	0	1	1
	50 Visual and Performing Arts	0	0	0	1	0	0	0	0	0	0	0	1
	52 Business Mgmt and Admin Services	0	0	1	0	0	0	0	0	0	0	1	0
Asian or Pacific Islander		0	0	15	23	2	5	0	0	8	16	25	44
	09 Communications	0	0	2	0	0	0	0	0	0	0	2	0
	11 Computer and Information Sciences	0	0	2	1	0	0	0	0	0	0	2	1
	13 Education	0	0	0	0	2	3	0	0	0	0	2	3
	16 Foreign Languages and Literatures	0	0	1	3	0	0	0	0	0	0	1	3
	22 Law and Legal Studies	0	0	0	0	0	0	0	0	8	16	8	16
	23 English Language and Literature/Letters	0	0	0	1	0	0	0	0	0	0	0	1
	26 Biological Sciences/Life Sciences	0	0	1	3	0	0	0	0	0	0	1	3
	40 Physical Sciences	0	0	2	2	0	0	0	0	0	0	2	2
	42 Psychology	0	0	2	4	0	2	0	0	0	0	2	6
	45 Social Sciences and History	0	0	2	5	0	0	0	0	0	0	2	5
	50 Visual and Performing Arts	0	0	1	2	0	0	0	0	0	0	1	2
	52 Business Mgmt and Admin Services	0	0	2	2	0	0	0	0	0	0	2	2
Hispanic		0	0	4	6	0	2	0	0	3	3	7	11
	16 Foreign Languages and Literatures	0	0	0	1	0	0	0	0	0	0	0	1
	22 Law and Legal Studies	0	0	0	0	0	0	0	0	3	3	3	3
	23 English Language and Literature/Letters	0	0	0	1	0	0	0	0	0	0	0	1
	40 Physical Sciences	0	0	0	1	0	0	0	0	0	0	0	1
	42 Psychology	0	0	1	0	0	2	0	0	0	0	1	2
	45 Social Sciences and History	0	0	2	2	0	0	0	0	0	0	2	2
	50 Visual and Performing Arts	0	0	0	1	0	0	0	0	0	0	0	1
	52 Business Mgmt and Admin Services	0	0	1	0	0	0	0	0	0	0	1	0

**POSTSECONDARY DEGREES FOR 2000-01
BY RACE FOR EACH SEGMENT, INSTITUTION, AND PROGRAM**

Race	CIP Code and Program Area	Associate's		Bachelor's		Master's		Doctoral		First Professional		Total	
		Men	Women	Men	Women	Men	Women	Men	Women	Men	Women	Men	Women
INDEPENDENT INSTITUTIONS													
Lewis and Clark College													
White, Non-Hispanic		0	0	116	143	51	124	0	0	107	80	274	347
	03 Conservation & Renewable Natural Rsrcs	0	0	6	6	0	0	0	0	0	0	6	6
	05 Area, Ethnic and Cultural Studies	0	0	3	2	0	0	0	0	0	0	3	2
	09 Communications	0	0	3	7	0	0	0	0	0	0	3	7
	11 Computer and Information Sciences	0	0	3	2	0	0	0	0	0	0	3	2
	13 Education	0	0	0	0	37	91	0	0	0	0	37	91
	16 Foreign Languages and Literatures	0	0	3	13	0	0	0	0	0	0	3	13
	22 Law and Legal Studies	0	0	0	0	2	5	0	0	107	80	109	85
	23 English Language and Literature/Letters	0	0	9	10	0	0	0	0	0	0	9	10
	26 Biological Sciences/Life Sciences	0	0	13	20	0	0	0	0	0	0	13	20
	27 Mathematics	0	0	1	0	0	0	0	0	0	0	1	0
	38 Philosophy and Religion	0	0	5	5	0	0	0	0	0	0	5	5
	40 Physical Sciences	0	0	6	4	0	0	0	0	0	0	6	4
	42 Psychology	0	0	7	18	12	28	0	0	0	0	19	46
	45 Social Sciences and History	0	0	33	39	0	0	0	0	0	0	33	39
	50 Visual and Performing Arts	0	0	12	15	0	0	0	0	0	0	12	15
	52 Business Mgmt and Admin Services	0	0	12	2	0	0	0	0	0	0	12	2
Unknown		0	0	29	50	10	13	0	0	1	1	40	64
	03 Conservation & Renewable Natural Rsrcs	0	0	3	5	0	0	0	0	0	0	3	5
	05 Area, Ethnic and Cultural Studies	0	0	1	0	0	0	0	0	0	0	1	0
	09 Communications	0	0	0	2	0	0	0	0	0	0	0	2
	11 Computer and Information Sciences	0	0	3	1	0	0	0	0	0	0	3	1
	13 Education	0	0	0	0	7	10	0	0	0	0	7	10
	16 Foreign Languages and Literatures	0	0	0	6	0	0	0	0	0	0	0	6
	22 Law and Legal Studies	0	0	0	0	2	1	0	0	1	1	3	2
	23 English Language and Literature/Letters	0	0	1	2	0	0	0	0	0	0	1	2
	24 Lib Arts & Sci, Gen Studies & Humanities	0	0	0	1	0	0	0	0	0	0	0	1
	26 Biological Sciences/Life Sciences	0	0	2	6	0	0	0	0	0	0	2	6
	27 Mathematics	0	0	1	0	0	0	0	0	0	0	1	0
	38 Philosophy and Religion	0	0	2	2	0	0	0	0	0	0	2	2
	40 Physical Sciences	0	0	0	1	0	0	0	0	0	0	0	1
	42 Psychology	0	0	2	4	1	2	0	0	0	0	3	6
	45 Social Sciences and History	0	0	7	18	0	0	0	0	0	0	7	18
	50 Visual and Performing Arts	0	0	4	2	0	0	0	0	0	0	4	2
	52 Business Mgmt and Admin Services	0	0	3	0	0	0	0	0	0	0	3	0
Lewis and Clark College Minority Total		0	0	23	31	3	8	0	0	13	20	39	59
Lewis and Clark College Total		0	0	169	224	64	146	0	0	121	101	354	471

**POSTSECONDARY DEGREES FOR 2000-01
BY RACE FOR EACH SEGMENT, INSTITUTION, AND PROGRAM**

Race	CIP Code and Program Area	Associate's		Bachelor's		Master's		Doctoral		First Professional		Total	
		Men	Women	Men	Women	Men	Women	Men	Women	Men	Women	Men	Women

INDEPENDENT INSTITUTIONS

Linfield College

Nonresident Alien		0	0	5	3	0	0	0	0	0	0	5	3
09	Communications	0	0	1	1	0	0	0	0	0	0	1	1
16	Foreign Languages and Literatures	0	0	0	1	0	0	0	0	0	0	0	1
45	Social Sciences and History	0	0	0	1	0	0	0	0	0	0	0	1
50	Visual and Performing Arts	0	0	1	0	0	0	0	0	0	0	1	0
52	Business Mgmt and Admin Services	0	0	3	0	0	0	0	0	0	0	3	0
Black, Non-Hispanic		0	0	1	3	0	0	0	0	0	0	1	3
26	Biological Sciences/Life Sciences	0	0	0	1	0	0	0	0	0	0	0	1
31	Parks, Rec, Leisure, & Fitness Studies	0	0	1	0	0	0	0	0	0	0	1	0
40	Physical Sciences	0	0	0	1	0	0	0	0	0	0	0	1
51	Health Professions and Related Sciences	0	0	0	1	0	0	0	0	0	0	0	1
American Indian or Alaskan Native		0	0	1	1	0	0	0	0	0	0	1	1
45	Social Sciences and History	0	0	0	1	0	0	0	0	0	0	0	1
50	Visual and Performing Arts	0	0	1	0	0	0	0	0	0	0	1	0
Asian or Pacific Islander		0	0	11	28	0	0	0	0	0	0	11	28
11	Computer and Information Sciences	0	0	1	0	0	0	0	0	0	0	1	0
13	Education	0	0	0	5	0	0	0	0	0	0	0	5
24	Lib Arts & Sci, Gen Studies & Humanities	0	0	1	0	0	0	0	0	0	0	1	0
26	Biological Sciences/Life Sciences	0	0	0	2	0	0	0	0	0	0	0	2
27	Mathematics	0	0	1	2	0	0	0	0	0	0	1	2
31	Parks, Rec, Leisure, & Fitness Studies	0	0	2	3	0	0	0	0	0	0	2	3
40	Physical Sciences	0	0	1	3	0	0	0	0	0	0	1	3
45	Social Sciences and History	0	0	1	4	0	0	0	0	0	0	1	4
51	Health Professions and Related Sciences	0	0	2	4	0	0	0	0	0	0	2	4
52	Business Mgmt and Admin Services	0	0	2	5	0	0	0	0	0	0	2	5
Hispanic		0	0	4	9	0	0	0	0	0	0	4	9
11	Computer and Information Sciences	0	0	1	0	0	0	0	0	0	0	1	0
13	Education	0	0	0	2	0	0	0	0	0	0	0	2
26	Biological Sciences/Life Sciences	0	0	1	0	0	0	0	0	0	0	1	0
42	Psychology	0	0	0	1	0	0	0	0	0	0	0	1
51	Health Professions and Related Sciences	0	0	0	4	0	0	0	0	0	0	0	4
52	Business Mgmt and Admin Services	0	0	2	2	0	0	0	0	0	0	2	2

**POSTSECONDARY DEGREES FOR 2000-01
BY RACE FOR EACH SEGMENT, INSTITUTION, AND PROGRAM**

Race	CIP Code and Program Area	Associate's		Bachelor's		Master's		Doctoral		First Professional		Total	
		Men	Women	Men	Women	Men	Women	Men	Women	Men	Women	Men	Women
INDEPENDENT INSTITUTIONS													
Linfield College													
White, Non-Hispanic		0	0	180	302	1	0	0	0	0	0	181	302
	05 Area, Ethnic and Cultural Studies	0	0	0	1	0	0	0	0	0	0	0	1
	09 Communications	0	0	15	13	0	0	0	0	0	0	15	13
	11 Computer and Information Sciences	0	0	5	1	0	0	0	0	0	0	5	1
	13 Education	0	0	5	37	1	0	0	0	0	0	6	37
	16 Foreign Languages and Literatures	0	0	2	4	0	0	0	0	0	0	2	4
	23 English Language and Literature/Letters	0	0	8	5	0	0	0	0	0	0	8	5
	24 Lib Arts & Sci, Gen Studies & Humanities	0	0	2	7	0	0	0	0	0	0	2	7
	26 Biological Sciences/Life Sciences	0	0	7	9	0	0	0	0	0	0	7	9
	27 Mathematics	0	0	9	10	0	0	0	0	0	0	9	10
	31 Parks, Rec, Leisure, & Fitness Studies	0	0	9	14	0	0	0	0	0	0	9	14
	38 Philosophy and Religion	0	0	4	0	0	0	0	0	0	0	4	0
	40 Physical Sciences	0	0	7	7	0	0	0	0	0	0	7	7
	42 Psychology	0	0	3	11	0	0	0	0	0	0	3	11
	45 Social Sciences and History	0	0	24	46	0	0	0	0	0	0	24	46
	50 Visual and Performing Arts	0	0	1	7	0	0	0	0	0	0	1	7
	51 Health Professions and Related Sciences	0	0	8	66	0	0	0	0	0	0	8	66
	52 Business Mgmt and Admin Services	0	0	71	64	0	0	0	0	0	0	71	64
Unknown		0	0	17	27	0	0	0	0	0	0	17	27
	09 Communications	0	0	1	0	0	0	0	0	0	0	1	0
	13 Education	0	0	0	2	0	0	0	0	0	0	0	2
	24 Lib Arts & Sci, Gen Studies & Humanities	0	0	0	2	0	0	0	0	0	0	0	2
	40 Physical Sciences	0	0	1	0	0	0	0	0	0	0	1	0
	45 Social Sciences and History	0	0	3	8	0	0	0	0	0	0	3	8
	52 Business Mgmt and Admin Services	0	0	12	15	0	0	0	0	0	0	12	15
Linfield College Minority Total		0	0	17	41	0	0	0	0	0	0	17	41
Linfield College Total		0	0	219	373	1	0	0	0	0	0	220	373

**POSTSECONDARY DEGREES FOR 2000-01
BY RACE FOR EACH SEGMENT, INSTITUTION, AND PROGRAM**

Race	CIP Code and Program Area	Associate's		Bachelor's		Master's		Doctoral		First Professional		Total	
		Men	Women	Men	Women	Men	Women	Men	Women	Men	Women	Men	Women
INDEPENDENT INSTITUTIONS													
Marylhurst University													
Nonresident Alien		0	0	4	5	10	5	0	0	0	0	14	10
	09 Communications	0	0	0	1	0	0	0	0	0	0	0	1
	45 Social Sciences and History	0	0	1	0	0	0	0	0	0	0	1	0
	52 Business Mgmt and Admin Services	0	0	3	4	10	5	0	0	0	0	13	9
Black, Non-Hispanic		0	0	2	0	0	0	0	0	0	0	2	0
	50 Visual and Performing Arts	0	0	1	0	0	0	0	0	0	0	1	0
	52 Business Mgmt and Admin Services	0	0	1	0	0	0	0	0	0	0	1	0
American Indian or Alaskan Native		0	0	0	0	0	1	0	0	0	0	0	1
	52 Business Mgmt and Admin Services	0	0	0	0	0	1	0	0	0	0	0	1
Asian or Pacific Islander		0	0	0	1	0	0	0	0	0	0	0	1
	09 Communications	0	0	0	1	0	0	0	0	0	0	0	1
White, Non-Hispanic		0	0	14	63	9	23	0	0	0	0	23	86
	09 Communications	0	0	2	15	0	0	0	0	0	0	2	15
	24 Lib Arts & Sci, Gen Studies & Humanities	0	0	4	12	0	0	0	0	0	0	4	12
	26 Biological Sciences/Life Sciences	0	0	2	0	0	0	0	0	0	0	2	0
	30 Multi/Interdisciplinary Studies	0	0	0	8	1	6	0	0	0	0	1	14
	38 Philosophy and Religion	0	0	0	4	0	0	0	0	0	0	0	4
	39 Theological Studies and Rel Vocations	0	0	0	0	0	5	0	0	0	0	0	5
	42 Psychology	0	0	0	1	0	0	0	0	0	0	0	1
	45 Social Sciences and History	0	0	0	6	0	0	0	0	0	0	0	6
	50 Visual and Performing Arts	0	0	2	9	0	0	0	0	0	0	2	9
	51 Health Professions and Related Sciences	0	0	0	0	1	6	0	0	0	0	1	6
	52 Business Mgmt and Admin Services	0	0	4	8	7	6	0	0	0	0	11	14
Unknown		0	0	6	23	5	19	0	0	0	0	11	42
	09 Communications	0	0	3	7	0	0	0	0	0	0	3	7
	24 Lib Arts & Sci, Gen Studies & Humanities	0	0	0	2	0	0	0	0	0	0	0	2
	30 Multi/Interdisciplinary Studies	0	0	0	4	1	6	0	0	0	0	1	10
	45 Social Sciences and History	0	0	0	1	0	0	0	0	0	0	0	1
	50 Visual and Performing Arts	0	0	1	6	0	0	0	0	0	0	1	6
	51 Health Professions and Related Sciences	0	0	0	0	0	5	0	0	0	0	0	5
	52 Business Mgmt and Admin Services	0	0	2	3	4	8	0	0	0	0	6	11
Marylhurst University Minority Total		0	0	2	1	0	1	0	0	0	0	2	2
Marylhurst University Total		0	0	26	92	24	48	0	0	0	0	50	140

**POSTSECONDARY DEGREES FOR 2000-01
BY RACE FOR EACH SEGMENT, INSTITUTION, AND PROGRAM**

Race	CIP Code and Program Area	Associate's		Bachelor's		Master's		Doctoral		First Professional		Total	
		Men	Women	Men	Women	Men	Women	Men	Women	Men	Women	Men	Women

INDEPENDENT INSTITUTIONS

Mount Angel Seminary

Nonresident Alien		0	0	0	0	0	0	0	0	1	0	1	0
39 Theological Studies and Rel Vocations		0	0	0	0	0	0	0	0	1	0	1	0
Black, Non-Hispanic		0	0	0	0	0	0	0	0	1	0	1	0
39 Theological Studies and Rel Vocations		0	0	0	0	0	0	0	0	1	0	1	0
Asian or Pacific Islander		0	0	5	0	0	0	0	0	1	0	6	0
38 Philosophy and Religion		0	0	5	0	0	0	0	0	0	0	5	0
39 Theological Studies and Rel Vocations		0	0	0	0	0	0	0	0	1	0	1	0
Hispanic		0	0	9	0	0	0	0	0	2	0	11	0
38 Philosophy and Religion		0	0	9	0	0	0	0	0	0	0	9	0
39 Theological Studies and Rel Vocations		0	0	0	0	0	0	0	0	2	0	2	0
White, Non-Hispanic		0	0	6	0	7	2	0	0	10	0	23	2
38 Philosophy and Religion		0	0	6	0	0	0	0	0	0	0	6	0
39 Theological Studies and Rel Vocations		0	0	0	0	7	2	0	0	10	0	17	2
Mount Angel Seminary Minority Total		0	0	14	0	0	0	0	0	4	0	18	0
Mount Angel Seminary Total		0	0	20	0	7	2	0	0	15	0	42	2

Multnomah Bible College

Nonresident Alien		0	0	0	0	1	2	0	0	0	0	1	2
39 Theological Studies and Rel Vocations		0	0	0	0	1	2	0	0	0	0	1	2
Black, Non-Hispanic		0	0	0	2	0	0	0	0	0	0	0	2
39 Theological Studies and Rel Vocations		0	0	0	2	0	0	0	0	0	0	0	2
Asian or Pacific Islander		0	0	0	2	1	2	0	0	2	0	3	4
39 Theological Studies and Rel Vocations		0	0	0	2	1	2	0	0	2	0	3	4
Hispanic		0	0	5	3	0	0	0	0	0	0	5	3
39 Theological Studies and Rel Vocations		0	0	5	3	0	0	0	0	0	0	5	3
White, Non-Hispanic		0	0	78	73	16	5	0	0	5	3	99	81
39 Theological Studies and Rel Vocations		0	0	78	73	16	5	0	0	5	3	99	81
Multnomah Bible College Minority Total		0	0	5	7	1	2	0	0	2	0	8	9
Multnomah Bible College Total		0	0	83	80	18	9	0	0	7	3	108	92

**POSTSECONDARY DEGREES FOR 2000-01
BY RACE FOR EACH SEGMENT, INSTITUTION, AND PROGRAM**

Race	CIP Code and Program Area	Associate's		Bachelor's		Master's		Doctoral		First Professional		Total	
		Men	Women	Men	Women	Men	Women	Men	Women	Men	Women	Men	Women
INDEPENDENT INSTITUTIONS													
National College of Naturopathic Medicine													
Black, Non-Hispanic		0	0	0	0	0	0	0	0	0	1	0	1
	51 Health Professions and Related Sciences	0	0	0	0	0	0	0	0	0	1	0	1
American Indian or Alaskan Native		0	0	0	0	0	1	0	0	1	2	1	3
	51 Health Professions and Related Sciences	0	0	0	0	0	1	0	0	1	2	1	3
Asian or Pacific Islander		0	0	0	0	2	0	0	0	5	7	7	7
	51 Health Professions and Related Sciences	0	0	0	0	2	0	0	0	5	7	7	7
Hispanic		0	0	0	0	0	1	0	0	1	2	1	3
	51 Health Professions and Related Sciences	0	0	0	0	0	1	0	0	1	2	1	3
White, Non-Hispanic		0	0	0	0	4	7	0	0	23	69	27	76
	51 Health Professions and Related Sciences	0	0	0	0	4	7	0	0	23	69	27	76
Unknown		0	0	0	0	0	0	0	0	6	10	6	10
	51 Health Professions and Related Sciences	0	0	0	0	0	0	0	0	6	10	6	10
National College of Naturopathic Medicine Minority		0	0	0	0	2	2	0	0	7	12	9	14
National College of Naturopathic Medicine Total		0	0	0	0	6	9	0	0	36	91	42	100

**POSTSECONDARY DEGREES FOR 2000-01
BY RACE FOR EACH SEGMENT, INSTITUTION, AND PROGRAM**

Race	CIP Code and Program Area	Associate's		Bachelor's		Master's		Doctoral		First Professional		Total	
		Men	Women	Men	Women	Men	Women	Men	Women	Men	Women	Men	Women
INDEPENDENT INSTITUTIONS													
Northwest Christian College													
Black, Non-Hispanic		0	0	0	0	0	1	0	0	0	0	0	1
	42 Psychology	0	0	0	0	0	1	0	0	0	0	0	1
American Indian or Alaskan Native		0	0	0	6	0	1	0	0	0	0	0	7
	09 Communications	0	0	0	1	0	0	0	0	0	0	0	1
	13 Education	0	0	0	3	0	0	0	0	0	0	0	3
	42 Psychology	0	0	0	1	0	0	0	0	0	0	0	1
	52 Business Mgmt and Admin Services	0	0	0	1	0	1	0	0	0	0	0	2
Asian or Pacific Islander		0	0	1	1	0	0	0	0	0	0	0	1
	52 Business Mgmt and Admin Services	0	0	1	1	0	0	0	0	0	0	0	1
Hispanic		0	0	1	1	0	0	0	0	0	0	0	1
	13 Education	0	0	0	1	0	0	0	0	0	0	0	1
	45 Social Sciences and History	0	0	1	0	0	0	0	0	0	0	0	0
White, Non-Hispanic		3	6	26	57	8	8	0	0	0	0	0	37
	05 Area, Ethnic and Cultural Studies	0	0	0	2	0	0	0	0	0	0	0	2
	13 Education	0	0	4	27	0	0	0	0	0	0	0	27
	24 Lib Arts & Sci, Gen Studies & Humanities	3	6	0	0	0	0	0	0	0	0	0	6
	30 Multi/Interdisciplinary Studies	0	0	4	1	0	0	0	0	0	0	0	1
	39 Theological Studies and Rel Vocations	0	0	3	2	0	0	0	0	0	0	0	2
	42 Psychology	0	0	1	5	1	6	0	0	0	0	0	11
	45 Social Sciences and History	0	0	0	5	0	0	0	0	0	0	0	5
	50 Visual and Performing Arts	0	0	1	0	0	0	0	0	0	0	0	0
	52 Business Mgmt and Admin Services	0	0	13	15	7	2	0	0	0	0	0	17
Unknown		0	0	9	5	0	3	0	0	0	0	0	9
	13 Education	0	0	1	1	0	0	0	0	0	0	0	1
	42 Psychology	0	0	0	0	0	3	0	0	0	0	0	3
	52 Business Mgmt and Admin Services	0	0	8	4	0	0	0	0	0	0	0	4
Northwest Christian College Minority Total		0	0	2	8	0	2	0	0	0	0	0	10
Northwest Christian College Total		3	6	37	70	8	13	0	0	0	0	0	89

**POSTSECONDARY DEGREES FOR 2000-01
BY RACE FOR EACH SEGMENT, INSTITUTION, AND PROGRAM**

Race	CIP Code and Program Area	Associate's		Bachelor's		Master's		Doctoral		First Professional		Total	
		Men	Women	Men	Women	Men	Women	Men	Women	Men	Women	Men	Women

INDEPENDENT INSTITUTIONS

Oregon College of Art and Craft

Nonresident Alien		0	0	0	1	0	0	0	0	0	0	0	1
50 Visual and Performing Arts		0	0	0	1	0	0	0	0	0	0	0	1
American Indian or Alaskan Native		0	0	0	1	0	0	0	0	0	0	0	1
50 Visual and Performing Arts		0	0	0	1	0	0	0	0	0	0	0	1
Asian or Pacific Islander		0	0	0	1	0	0	0	0	0	0	0	1
50 Visual and Performing Arts		0	0	0	1	0	0	0	0	0	0	0	1
White, Non-Hispanic		0	0	3	7	0	0	0	0	0	0	3	7
50 Visual and Performing Arts		0	0	3	7	0	0	0	0	0	0	3	7
Unknown		0	0	0	1	0	0	0	0	0	0	0	1
50 Visual and Performing Arts		0	0	0	1	0	0	0	0	0	0	0	1
Oregon College of Art and Craft Minority Total		0	0	0	2	0	0	0	0	0	0	0	2
Oregon College of Art and Craft Total		0	0	3	11	0	0	0	0	0	0	3	11

Oregon College of Oriental Medicine

American Indian or Alaskan Native		0	0	0	0	0	1	0	0	0	0	0	1
51 Health Professions and Related Sciences		0	0	0	0	0	1	0	0	0	0	0	1
Asian or Pacific Islander		0	0	0	0	1	0	0	0	0	0	1	0
51 Health Professions and Related Sciences		0	0	0	0	1	0	0	0	0	0	1	0
Hispanic		0	0	0	0	1	1	0	0	0	0	1	1
51 Health Professions and Related Sciences		0	0	0	0	1	1	0	0	0	0	1	1
White, Non-Hispanic		0	0	0	0	8	19	0	0	0	0	8	19
51 Health Professions and Related Sciences		0	0	0	0	8	19	0	0	0	0	8	19
Oregon College of Oriental Medicine Minority Total		0	0	0	0	2	2	0	0	0	0	2	2
Oregon College of Oriental Medicine Total		0	0	0	0	10	21	0	0	0	0	10	21

**POSTSECONDARY DEGREES FOR 2000-01
BY RACE FOR EACH SEGMENT, INSTITUTION, AND PROGRAM**

Race	CIP Code and Program Area	Associate's		Bachelor's		Master's		Doctoral		First Professional		Total	
		Men	Women	Men	Women	Men	Women	Men	Women	Men	Women	Men	Women
INDEPENDENT INSTITUTIONS													
Oregon Graduate Institute													
Nonresident Alien		0	0	0	0	37	20	4	0	0	0	41	20
	03 Conservation & Renewable Natural Rsrcs	0	0	0	0	1	1	0	0	0	0	1	1
	11 Computer and Information Sciences	0	0	0	0	6	3	0	0	0	0	6	3
	14 Engineering	0	0	0	0	24	13	3	0	0	0	27	13
	40 Physical Sciences	0	0	0	0	1	3	1	0	0	0	2	3
	52 Business Mgmt and Admin Services	0	0	0	0	5	0	0	0	0	0	5	0
Asian or Pacific Islander		0	0	0	0	5	1	0	0	0	0	5	1
	14 Engineering	0	0	0	0	4	0	0	0	0	0	4	0
	40 Physical Sciences	0	0	0	0	0	1	0	0	0	0	0	1
	52 Business Mgmt and Admin Services	0	0	0	0	1	0	0	0	0	0	1	0
White, Non-Hispanic		0	0	0	0	16	5	5	2	0	0	21	7
	03 Conservation & Renewable Natural Rsrcs	0	0	0	0	1	0	1	0	0	0	2	0
	14 Engineering	0	0	0	0	11	4	3	1	0	0	14	5
	40 Physical Sciences	0	0	0	0	0	0	1	1	0	0	1	1
	52 Business Mgmt and Admin Services	0	0	0	0	4	1	0	0	0	0	4	1
Unknown		0	0	0	0	51	23	0	0	0	0	51	23
	03 Conservation & Renewable Natural Rsrcs	0	0	0	0	2	7	0	0	0	0	2	7
	11 Computer and Information Sciences	0	0	0	0	4	0	0	0	0	0	4	0
	14 Engineering	0	0	0	0	26	7	0	0	0	0	26	7
	40 Physical Sciences	0	0	0	0	0	1	0	0	0	0	0	1
	52 Business Mgmt and Admin Services	0	0	0	0	19	8	0	0	0	0	19	8
Oregon Graduate Institute Minority Total		0	0	0	0	5	1	0	0	0	0	5	1
Oregon Graduate Institute Total		0	0	0	0	109	49	9	2	0	0	118	51
Pacific Northwest College of Art													
Nonresident Alien		0	0	0	1	0	0	0	0	0	0	0	1
	50 Visual and Performing Arts	0	0	0	1	0	0	0	0	0	0	0	1
Asian or Pacific Islander		0	0	1	0	0	0	0	0	0	0	1	0
	50 Visual and Performing Arts	0	0	1	0	0	0	0	0	0	0	1	0
Hispanic		0	0	3	0	0	0	0	0	0	0	3	0
	50 Visual and Performing Arts	0	0	3	0	0	0	0	0	0	0	3	0
White, Non-Hispanic		0	0	19	28	0	0	0	0	0	0	19	28
	50 Visual and Performing Arts	0	0	19	28	0	0	0	0	0	0	19	28
Pacific Northwest College of Art Minority Total		0	0	4	0	0	0	0	0	0	0	4	0
Pacific Northwest College of Art Total		0	0	23	29	0	0	0	0	0	0	23	29

**POSTSECONDARY DEGREES FOR 2000-01
BY RACE FOR EACH SEGMENT, INSTITUTION, AND PROGRAM**

Race	CIP Code and Program Area	Associate's		Bachelor's		Master's		Doctoral		First Professional		Total	
		Men	Women	Men	Women	Men	Women	Men	Women	Men	Women	Men	Women
INDEPENDENT INSTITUTIONS													
Pacific University													
Nonresident Alien		0	0	2	5	3	2	0	1	4	5	9	13
	13 Education	0	0	0	0	0	1	0	0	0	0	0	1
	16 Foreign Languages and Literatures	0	0	0	1	0	0	0	0	0	0	0	1
	31 Parks, Rec, Leisure, & Fitness Studies	0	0	0	1	0	0	0	0	0	0	0	1
	41 Science Technologies	0	0	1	0	0	0	0	0	0	0	1	0
	42 Psychology	0	0	0	0	0	0	0	1	0	0	0	1
	50 Visual and Performing Arts	0	0	0	3	0	0	0	0	0	0	0	3
	51 Health Professions and Related Sciences	0	0	0	0	3	1	0	0	4	5	7	6
	52 Business Mgmt and Admin Services	0	0	1	0	0	0	0	0	0	0	1	0
Black, Non-Hispanic		0	0	2	0	1	2	0	0	0	0	3	2
	13 Education	0	0	0	0	0	2	0	0	0	0	0	2
	41 Science Technologies	0	0	2	0	0	0	0	0	0	0	2	0
	51 Health Professions and Related Sciences	0	0	0	0	1	0	0	0	0	0	1	0
American Indian or Alaskan Native		0	0	0	0	1	1	0	0	0	0	1	1
	13 Education	0	0	0	0	1	1	0	0	0	0	1	1
Asian or Pacific Islander		0	0	13	21	2	5	0	1	6	9	21	36
	09 Communications	0	0	2	1	0	0	0	0	0	0	2	1
	11 Computer and Information Sciences	0	0	1	1	0	0	0	0	0	0	1	1
	13 Education	0	0	0	1	2	2	0	0	0	0	2	3
	16 Foreign Languages and Literatures	0	0	3	1	0	0	0	0	0	0	3	1
	23 English Language and Literature/Letters	0	0	0	1	0	0	0	0	0	0	0	1
	26 Biological Sciences/Life Sciences	0	0	3	3	0	0	0	0	0	0	3	3
	27 Mathematics	0	0	1	2	0	0	0	0	0	0	1	2
	31 Parks, Rec, Leisure, & Fitness Studies	0	0	2	2	0	0	0	0	0	0	2	2
	40 Physical Sciences	0	0	1	1	0	0	0	0	0	0	1	1
	41 Science Technologies	0	0	0	3	0	0	0	0	0	0	0	3
	42 Psychology	0	0	0	1	0	0	0	1	0	0	0	2
	45 Social Sciences and History	0	0	0	1	0	0	0	0	0	0	0	1
	51 Health Professions and Related Sciences	0	0	0	0	0	3	0	0	6	9	6	12
	52 Business Mgmt and Admin Services	0	0	0	3	0	0	0	0	0	0	0	3
Hispanic		0	0	2	2	2	9	0	1	0	0	4	12
	13 Education	0	0	0	0	2	7	0	0	0	0	2	7
	26 Biological Sciences/Life Sciences	0	0	1	0	0	0	0	0	0	0	1	0
	31 Parks, Rec, Leisure, & Fitness Studies	0	0	1	0	0	0	0	0	0	0	1	0
	42 Psychology	0	0	0	1	0	2	0	1	0	0	0	4
	52 Business Mgmt and Admin Services	0	0	0	1	0	0	0	0	0	0	0	1

**POSTSECONDARY DEGREES FOR 2000-01
BY RACE FOR EACH SEGMENT, INSTITUTION, AND PROGRAM**

Race	CIP Code and Program Area	Associate's		Bachelor's		Master's		Doctoral		First Professional		Total	
		Men	Women	Men	Women	Men	Women	Men	Women	Men	Women	Men	Women

INDEPENDENT INSTITUTIONS

Pacific University

White, Non-Hispanic	0	0	56	120	54	162	5	12	26	27	141	321
09 Communications	0	0	2	7	0	0	0	0	0	0	2	7
11 Computer and Information Sciences	0	0	5	0	0	0	0	0	0	0	5	0
13 Education	0	0	0	4	37	90	0	0	0	0	37	94
16 Foreign Languages and Literatures	0	0	5	9	0	0	0	0	0	0	5	9
23 English Language and Literature/Letters	0	0	3	17	0	0	0	0	0	0	3	17
26 Biological Sciences/Life Sciences	0	0	2	18	0	0	0	0	0	0	2	18
27 Mathematics	0	0	0	1	0	0	0	0	0	0	0	1
31 Parks, Rec, Leisure, & Fitness Studies	0	0	2	6	0	0	0	0	0	0	2	6
38 Philosophy and Religion	0	0	0	1	0	0	0	0	0	0	0	1
40 Physical Sciences	0	0	4	5	0	0	0	0	0	0	4	5
41 Science Technologies	0	0	4	9	0	0	0	0	0	0	4	9
42 Psychology	0	0	0	14	6	17	5	12	0	0	11	43
44 Public Administration and Services	0	0	0	3	0	0	0	0	0	0	0	3
45 Social Sciences and History	0	0	10	9	0	0	0	0	0	0	10	9
50 Visual and Performing Arts	0	0	5	8	0	0	0	0	0	0	5	8
51 Health Professions and Related Sciences	0	0	0	0	11	55	0	0	26	27	37	82
52 Business Mgmt and Admin Services	0	0	14	9	0	0	0	0	0	0	14	9
Unknown	0	0	7	7	11	19	0	1	2	3	20	30
09 Communications	0	0	0	1	0	0	0	0	0	0	0	1
13 Education	0	0	0	1	8	8	0	0	0	0	8	9
16 Foreign Languages and Literatures	0	0	1	1	0	0	0	0	0	0	1	1
26 Biological Sciences/Life Sciences	0	0	0	1	0	0	0	0	0	0	0	1
31 Parks, Rec, Leisure, & Fitness Studies	0	0	0	1	0	0	0	0	0	0	0	1
40 Physical Sciences	0	0	1	0	0	0	0	0	0	0	1	0
42 Psychology	0	0	1	0	1	1	0	1	0	0	2	2
45 Social Sciences and History	0	0	1	2	0	0	0	0	0	0	1	2
51 Health Professions and Related Sciences	0	0	0	0	2	10	0	0	2	3	4	13
52 Business Mgmt and Admin Services	0	0	3	0	0	0	0	0	0	0	3	0
Pacific University Minority Total	0	0	17	23	6	17	0	2	6	9	29	51
Pacific University Total	0	0	82	155	74	200	5	16	38	44	199	415

**POSTSECONDARY DEGREES FOR 2000-01
BY RACE FOR EACH SEGMENT, INSTITUTION, AND PROGRAM**

Race	CIP Code and Program Area	Associate's		Bachelor's		Master's		Doctoral		First Professional		Total	
		Men	Women	Men	Women	Men	Women	Men	Women	Men	Women	Men	Women
INDEPENDENT INSTITUTIONS													
Pioneer Pacific College													
Black, Non-Hispanic		5	0	0	0	0	0	0	0	0	0	5	0
	52 Business Mgmt and Admin Services	5	0	0	0	0	0	0	0	0	0	5	0
American Indian or Alaskan Native		0	1	0	0	0	0	0	0	0	0	0	1
	51 Health Professions and Related Sciences	0	1	0	0	0	0	0	0	0	0	0	1
Asian or Pacific Islander		2	1	0	0	0	0	0	0	0	0	2	1
	52 Business Mgmt and Admin Services	2	1	0	0	0	0	0	0	0	0	2	1
Hispanic		3	1	0	0	0	0	0	0	0	0	3	1
	52 Business Mgmt and Admin Services	3	1	0	0	0	0	0	0	0	0	3	1
White, Non-Hispanic		52	43	0	0	0	0	0	0	0	0	52	43
	22 Law and Legal Studies	2	17	0	0	0	0	0	0	0	0	2	17
	51 Health Professions and Related Sciences	0	3	0	0	0	0	0	0	0	0	0	3
	52 Business Mgmt and Admin Services	50	23	0	0	0	0	0	0	0	0	50	23
Pioneer Pacific College Minority Total		10	3	0	0	0	0	0	0	0	0	10	3
Pioneer Pacific College Total		62	46	0	0	0	0	0	0	0	0	62	46

**POSTSECONDARY DEGREES FOR 2000-01
BY RACE FOR EACH SEGMENT, INSTITUTION, AND PROGRAM**

Race	CIP Code and Program Area	Associate's		Bachelor's		Master's		Doctoral		First Professional		Total	
		Men	Women	Men	Women	Men	Women	Men	Women	Men	Women	Men	Women

INDEPENDENT INSTITUTIONS

Reed College

American Indian or Alaskan Native		0	0	1	3	0	0	0	0	0	0	1	3
27	Mathematics	0	0	1	0	0	0	0	0	0	0	1	0
42	Psychology	0	0	0	2	0	0	0	0	0	0	0	2
45	Social Sciences and History	0	0	0	1	0	0	0	0	0	0	0	1
Asian or Pacific Islander		0	0	9	8	0	0	0	0	0	0	9	8
23	English Language and Literature/Letters	0	0	1	2	0	0	0	0	0	0	1	2
26	Biological Sciences/Life Sciences	0	0	1	1	0	0	0	0	0	0	1	1
27	Mathematics	0	0	1	0	0	0	0	0	0	0	1	0
30	Multi/Interdisciplinary Studies	0	0	1	2	0	0	0	0	0	0	1	2
38	Philosophy and Religion	0	0	1	0	0	0	0	0	0	0	1	0
40	Physical Sciences	0	0	2	1	0	0	0	0	0	0	2	1
42	Psychology	0	0	2	0	0	0	0	0	0	0	2	0
45	Social Sciences and History	0	0	0	1	0	0	0	0	0	0	0	1
50	Visual and Performing Arts	0	0	0	1	0	0	0	0	0	0	0	1
Hispanic		0	0	7	4	0	0	0	0	0	0	7	4
23	English Language and Literature/Letters	0	0	0	1	0	0	0	0	0	0	0	1
40	Physical Sciences	0	0	5	0	0	0	0	0	0	0	5	0
42	Psychology	0	0	1	0	0	0	0	0	0	0	1	0
45	Social Sciences and History	0	0	1	2	0	0	0	0	0	0	1	2
50	Visual and Performing Arts	0	0	0	1	0	0	0	0	0	0	0	1
White, Non-Hispanic		0	0	90	92	0	2	0	0	0	0	90	94
05	Area, Ethnic and Cultural Studies	0	0	1	0	0	0	0	0	0	0	1	0
16	Foreign Languages and Literatures	0	0	7	10	0	0	0	0	0	0	7	10
23	English Language and Literature/Letters	0	0	8	14	0	0	0	0	0	0	8	14
24	Lib Arts & Sci, Gen Studies & Humanities	0	0	0	0	0	2	0	0	0	0	0	2
26	Biological Sciences/Life Sciences	0	0	6	15	0	0	0	0	0	0	6	15
27	Mathematics	0	0	5	0	0	0	0	0	0	0	5	0
30	Multi/Interdisciplinary Studies	0	0	2	2	0	0	0	0	0	0	2	2
38	Philosophy and Religion	0	0	8	7	0	0	0	0	0	0	8	7
40	Physical Sciences	0	0	12	4	0	0	0	0	0	0	12	4
42	Psychology	0	0	7	13	0	0	0	0	0	0	7	13
45	Social Sciences and History	0	0	27	21	0	0	0	0	0	0	27	21
50	Visual and Performing Arts	0	0	7	6	0	0	0	0	0	0	7	6

**POSTSECONDARY DEGREES FOR 2000-01
BY RACE FOR EACH SEGMENT, INSTITUTION, AND PROGRAM**

Race	CIP Code and Program Area	Associate's		Bachelor's		Master's		Doctoral		First Professional		Total	
		Men	Women	Men	Women	Men	Women	Men	Women	Men	Women	Men	Women

INDEPENDENT INSTITUTIONS

Reed College

Unknown		0	0	20	31	0	0	0	0	0	0	20	31
05	Area, Ethnic and Cultural Studies	0	0	0	1	0	0	0	0	0	0	0	1
16	Foreign Languages and Literatures	0	0	0	3	0	0	0	0	0	0	0	3
23	English Language and Literature/Letters	0	0	2	1	0	0	0	0	0	0	2	1
26	Biological Sciences/Life Sciences	0	0	2	3	0	0	0	0	0	0	2	3
27	Mathematics	0	0	2	0	0	0	0	0	0	0	2	0
30	Multi/Interdisciplinary Studies	0	0	1	1	0	0	0	0	0	0	1	1
38	Philosophy and Religion	0	0	3	5	0	0	0	0	0	0	3	5
40	Physical Sciences	0	0	4	1	0	0	0	0	0	0	4	1
42	Psychology	0	0	0	8	0	0	0	0	0	0	0	8
45	Social Sciences and History	0	0	4	7	0	0	0	0	0	0	4	7
50	Visual and Performing Arts	0	0	2	1	0	0	0	0	0	0	2	1
Reed College Minority Total		0	0	17	15	0	0	0	0	0	0	17	15
Reed College Total		0	0	127	138	0	2	0	0	0	0	127	140

Salem Bible College

White, Non-Hispanic		3	3	0	0	0	0	0	0	0	0	3	3
39	Theological Studies and Rel Vocations	3	3	0	0	0	0	0	0	0	0	3	3
Unknown		3	3	0	0	0	0	0	0	0	0	3	3
39	Theological Studies and Rel Vocations	3	3	0	0	0	0	0	0	0	0	3	3
Salem Bible College Minority Total		0	0	0	0	0	0	0	0	0	0	0	0
Salem Bible College Total		6	6	0	0	0	0	0	0	0	0	6	6

**POSTSECONDARY DEGREES FOR 2000-01
BY RACE FOR EACH SEGMENT, INSTITUTION, AND PROGRAM**

Race	CIP Code and Program Area	Associate's		Bachelor's		Master's		Doctoral		First Professional		Total	
		Men	Women	Men	Women	Men	Women	Men	Women	Men	Women	Men	Women
INDEPENDENT INSTITUTIONS													
University of Phoenix													
Nonresident Alien		0	0	0	1	0	0	0	0	0	0	0	1
	52 Business Mgmt and Admin Services	0	0	0	1	0	0	0	0	0	0	0	1
Black, Non-Hispanic		0	0	5	0	0	1	0	0	0	0	5	1
	52 Business Mgmt and Admin Services	0	0	5	0	0	1	0	0	0	0	5	1
Hispanic		0	0	13	2	5	2	0	0	0	0	18	4
	52 Business Mgmt and Admin Services	0	0	13	2	5	2	0	0	0	0	18	4
White, Non-Hispanic		0	0	56	56	32	34	0	0	0	0	88	90
	52 Business Mgmt and Admin Services	0	0	56	56	32	34	0	0	0	0	88	90
Unknown		0	0	4	3	8	4	0	0	0	0	12	7
	52 Business Mgmt and Admin Services	0	0	4	3	8	4	0	0	0	0	12	7
University of Phoenix Minority Total		0	0	18	2	5	3	0	0	0	0	23	5
University of Phoenix Total		0	0	78	62	45	41	0	0	0	0	123	103

**POSTSECONDARY DEGREES FOR 2000-01
BY RACE FOR EACH SEGMENT, INSTITUTION, AND PROGRAM**

Race	CIP Code and Program Area	Associate's		Bachelor's		Master's		Doctoral		First Professional		Total	
		Men	Women	Men	Women	Men	Women	Men	Women	Men	Women	Men	Women
INDEPENDENT INSTITUTIONS													
University of Portland													
Nonresident Alien		0	0	10	11	22	35	0	0	0	0	32	46
	13 Education	0	0	0	0	6	22	0	0	0	0	6	22
	14 Engineering	0	0	3	2	3	0	0	0	0	0	6	2
	24 Lib Arts & Sci, Gen Studies & Humanities	0	0	3	0	0	0	0	0	0	0	3	0
	40 Physical Sciences	0	0	1	0	0	0	0	0	0	0	1	0
	42 Psychology	0	0	0	4	0	0	0	0	0	0	0	4
	44 Public Administration and Services	0	0	0	3	0	0	0	0	0	0	0	3
	45 Social Sciences and History	0	0	1	1	0	0	0	0	0	0	1	1
	52 Business Mgmt and Admin Services	0	0	2	1	13	13	0	0	0	0	15	14
Black, Non-Hispanic		0	0	3	2	0	0	0	0	0	0	3	2
	09 Communications	0	0	0	1	0	0	0	0	0	0	0	1
	14 Engineering	0	0	1	0	0	0	0	0	0	0	1	0
	26 Biological Sciences/Life Sciences	0	0	1	0	0	0	0	0	0	0	1	0
	42 Psychology	0	0	1	0	0	0	0	0	0	0	1	0
	51 Health Professions and Related Sciences	0	0	0	1	0	0	0	0	0	0	0	1
American Indian or Alaskan Native		0	0	1	1	0	2	0	0	0	0	1	3
	13 Education	0	0	0	0	0	2	0	0	0	0	0	2
	14 Engineering	0	0	0	1	0	0	0	0	0	0	0	1
	52 Business Mgmt and Admin Services	0	0	1	0	0	0	0	0	0	0	1	0
Asian or Pacific Islander		0	0	24	18	5	20	0	0	0	0	29	38
	09 Communications	0	0	0	3	0	1	0	0	0	0	0	4
	11 Computer and Information Sciences	0	0	3	0	0	0	0	0	0	0	3	0
	13 Education	0	0	0	2	4	18	0	0	0	0	4	20
	14 Engineering	0	0	8	2	0	0	0	0	0	0	8	2
	23 English Language and Literature/Letters	0	0	0	2	0	0	0	0	0	0	0	2
	24 Lib Arts & Sci, Gen Studies & Humanities	0	0	1	0	0	0	0	0	0	0	1	0
	26 Biological Sciences/Life Sciences	0	0	1	4	0	0	0	0	0	0	1	4
	38 Philosophy and Religion	0	0	1	0	0	0	0	0	0	0	1	0
	40 Physical Sciences	0	0	2	1	0	0	0	0	0	0	2	1
	42 Psychology	0	0	0	1	0	0	0	0	0	0	0	1
	45 Social Sciences and History	0	0	2	0	0	0	0	0	0	0	2	0
	51 Health Professions and Related Sciences	0	0	0	1	0	0	0	0	0	0	0	1
	52 Business Mgmt and Admin Services	0	0	6	2	1	1	0	0	0	0	7	3

**POSTSECONDARY DEGREES FOR 2000-01
BY RACE FOR EACH SEGMENT, INSTITUTION, AND PROGRAM**

Race	CIP Code and Program Area	Associate's		Bachelor's		Master's		Doctoral		First Professional		Total	
		Men	Women	Men	Women	Men	Women	Men	Women	Men	Women	Men	Women

INDEPENDENT INSTITUTIONS

University of Portland

Hispanic	0	0	8	13	2	2	0	0	0	0	10	15
09 Communications	0	0	1	0	0	0	0	0	0	0	1	0
13 Education	0	0	0	6	1	1	0	0	0	0	1	7
14 Engineering	0	0	1	0	0	0	0	0	0	0	1	0
16 Foreign Languages and Literatures	0	0	0	2	0	0	0	0	0	0	0	2
26 Biological Sciences/Life Sciences	0	0	1	2	0	0	0	0	0	0	1	2
42 Psychology	0	0	0	1	0	0	0	0	0	0	0	1
44 Public Administration and Services	0	0	1	1	0	0	0	0	0	0	1	1
45 Social Sciences and History	0	0	1	0	0	0	0	0	0	0	1	0
51 Health Professions and Related Sciences	0	0	1	0	0	0	0	0	0	0	1	0
52 Business Mgmt and Admin Services	0	0	2	1	1	1	0	0	0	0	3	2

White, Non-Hispanic	0	0	173	263	45	98	0	0	0	0	218	361
03 Conservation & Renewable Natural Rsrcs	0	0	1	2	0	0	0	0	0	0	1	2
09 Communications	0	0	10	24	3	3	0	0	0	0	13	27
11 Computer and Information Sciences	0	0	4	0	0	0	0	0	0	0	4	0
13 Education	0	0	4	36	21	79	0	0	0	0	25	115
14 Engineering	0	0	40	9	1	0	0	0	0	0	41	9
16 Foreign Languages and Literatures	0	0	1	9	0	0	0	0	0	0	1	9
23 English Language and Literature/Letters	0	0	2	11	0	0	0	0	0	0	2	11
24 Lib Arts & Sci, Gen Studies & Humanities	0	0	3	5	0	0	0	0	0	0	3	5
26 Biological Sciences/Life Sciences	0	0	7	24	0	0	0	0	0	0	7	24
27 Mathematics	0	0	1	2	0	0	0	0	0	0	1	2
38 Philosophy and Religion	0	0	6	2	0	0	0	0	0	0	6	2
39 Theological Studies and Rel Vocations	0	0	1	2	1	0	0	0	0	0	2	2
40 Physical Sciences	0	0	5	3	0	0	0	0	0	0	5	3
42 Psychology	0	0	5	14	0	0	0	0	0	0	5	14
43 Protective Services	0	0	2	2	0	0	0	0	0	0	2	2
44 Public Administration and Services	0	0	1	5	0	0	0	0	0	0	1	5
45 Social Sciences and History	0	0	17	25	0	0	0	0	0	0	17	25
50 Visual and Performing Arts	0	0	6	6	4	2	0	0	0	0	10	8
51 Health Professions and Related Sciences	0	0	6	52	0	5	0	0	0	0	6	57
52 Business Mgmt and Admin Services	0	0	51	30	15	9	0	0	0	0	66	39

Unknown	0	0	7	6	8	22	0	0	0	0	15	28
09 Communications	0	0	0	0	0	1	0	0	0	0	0	1
13 Education	0	0	0	0	7	21	0	0	0	0	7	21
14 Engineering	0	0	2	0	0	0	0	0	0	0	2	0
23 English Language and Literature/Letters	0	0	1	1	0	0	0	0	0	0	1	1
24 Lib Arts & Sci, Gen Studies & Humanities	0	0	0	1	0	0	0	0	0	0	0	1
43 Protective Services	0	0	0	1	0	0	0	0	0	0	0	1
45 Social Sciences and History	0	0	0	1	0	0	0	0	0	0	0	1
51 Health Professions and Related Sciences	0	0	1	0	0	0	0	0	0	0	1	0
52 Business Mgmt and Admin Services	0	0	3	2	1	0	0	0	0	0	4	2

**POSTSECONDARY DEGREES FOR 2000-01
BY RACE FOR EACH SEGMENT, INSTITUTION, AND PROGRAM**

Race	CIP Code and Program Area	Associate's		Bachelor's		Master's		Doctoral		First Professional		Total	
		Men	Women	Men	Women	Men	Women	Men	Women	Men	Women	Men	Women

INDEPENDENT INSTITUTIONS

University of Portland

University of Portland Minority Total	0	0	36	34	7	24	0	0	0	0	0	43	58
University of Portland Total	0	0	226	314	82	179	0	0	0	0	0	308	493

Walla Walla College School of Nursing

Black, Non-Hispanic	0	0	0	3	0	0	0	0	0	0	0	0	3
51 Health Professions and Related Sciences	0	0	0	3	0	0	0	0	0	0	0	0	3
Asian or Pacific Islander	0	0	0	4	0	0	0	0	0	0	0	0	4
51 Health Professions and Related Sciences	0	0	0	4	0	0	0	0	0	0	0	0	4
Hispanic	0	0	0	2	0	0	0	0	0	0	0	0	2
51 Health Professions and Related Sciences	0	0	0	2	0	0	0	0	0	0	0	0	2
White, Non-Hispanic	0	0	2	26	0	0	0	0	0	0	0	2	26
51 Health Professions and Related Sciences	0	0	2	26	0	0	0	0	0	0	0	2	26
Walla Walla College School of Nursing Minority Tot	0	0	0	9	0	0	0	0	0	0	0	0	9
Walla Walla College School of Nursing Total	0	0	2	35	0	0	0	0	0	0	0	2	35

**POSTSECONDARY DEGREES FOR 2000-01
BY RACE FOR EACH SEGMENT, INSTITUTION, AND PROGRAM**

Race	CIP Code and Program Area	Associate's		Bachelor's		Master's		Doctoral		First Professional		Total	
		Men	Women	Men	Women	Men	Women	Men	Women	Men	Women	Men	Women
INDEPENDENT INSTITUTIONS													
Warner Pacific College													
Nonresident Alien		0	0	0	2	0	0	0	0	0	0	0	2
	26 Biological Sciences/Life Sciences	0	0	0	1	0	0	0	0	0	0	0	1
	52 Business Mgmt and Admin Services	0	0	0	1	0	0	0	0	0	0	0	1
Black, Non-Hispanic		0	0	4	5	0	0	0	0	0	0	4	5
	23 English Language and Literature/Letters	0	0	1	0	0	0	0	0	0	0	1	0
	38 Philosophy and Religion	0	0	1	0	0	0	0	0	0	0	1	0
	42 Psychology	0	0	0	2	0	0	0	0	0	0	0	2
	45 Social Sciences and History	0	0	0	1	0	0	0	0	0	0	0	1
	50 Visual and Performing Arts	0	0	1	0	0	0	0	0	0	0	1	0
	52 Business Mgmt and Admin Services	0	0	1	2	0	0	0	0	0	0	1	2
American Indian or Alaskan Native		0	0	1	1	0	0	0	0	0	0	1	1
	42 Psychology	0	0	0	1	0	0	0	0	0	0	0	1
	52 Business Mgmt and Admin Services	0	0	1	0	0	0	0	0	0	0	1	0
Asian or Pacific Islander		0	0	0	4	0	0	0	0	0	0	0	4
	40 Physical Sciences	0	0	0	1	0	0	0	0	0	0	0	1
	42 Psychology	0	0	0	3	0	0	0	0	0	0	0	3
Hispanic		0	1	0	1	0	0	0	0	0	0	0	2
	42 Psychology	0	0	0	1	0	0	0	0	0	0	0	1
	51 Health Professions and Related Sciences	0	1	0	0	0	0	0	0	0	0	0	1
White, Non-Hispanic		0	1	41	112	2	0	0	0	0	0	43	113
	13 Education	0	0	1	1	0	0	0	0	0	0	1	1
	23 English Language and Literature/Letters	0	0	0	3	0	0	0	0	0	0	0	3
	26 Biological Sciences/Life Sciences	0	0	2	2	0	0	0	0	0	0	2	2
	31 Parks, Rec, Leisure, & Fitness Studies	0	0	1	5	0	0	0	0	0	0	1	5
	38 Philosophy and Religion	0	0	3	5	2	0	0	0	0	0	5	5
	40 Physical Sciences	0	0	1	0	0	0	0	0	0	0	1	0
	42 Psychology	0	0	11	72	0	0	0	0	0	0	11	72
	44 Public Administration and Services	0	0	0	4	0	0	0	0	0	0	0	4
	45 Social Sciences and History	0	0	2	3	0	0	0	0	0	0	2	3
	50 Visual and Performing Arts	0	0	0	3	0	0	0	0	0	0	0	3
	51 Health Professions and Related Sciences	0	1	0	0	0	0	0	0	0	0	0	1
	52 Business Mgmt and Admin Services	0	0	20	14	0	0	0	0	0	0	20	14
Unknown		0	0	2	2	0	0	0	0	0	0	2	2
	38 Philosophy and Religion	0	0	1	0	0	0	0	0	0	0	1	0
	42 Psychology	0	0	0	1	0	0	0	0	0	0	0	1
	52 Business Mgmt and Admin Services	0	0	1	1	0	0	0	0	0	0	1	1
Warner Pacific College Minority Total		0	1	5	11	0	0	0	0	0	0	5	12
Warner Pacific College Total		0	2	48	127	2	0	0	0	0	0	50	129

**POSTSECONDARY DEGREES FOR 2000-01
BY RACE FOR EACH SEGMENT, INSTITUTION, AND PROGRAM**

Race	CIP Code and Program Area	Associate's		Bachelor's		Master's		Doctoral		First Professional		Total	
		Men	Women	Men	Women	Men	Women	Men	Women	Men	Women	Men	Women
INDEPENDENT INSTITUTIONS													
Western Baptist College													
Nonresident Alien		0	0	1	0	0	0	0	0	0	0	1	0
	13 Education	0	0	1	0	0	0	0	0	0	0	1	0
Black, Non-Hispanic		0	0	1	0	0	0	0	0	0	0	1	0
	52 Business Mgmt and Admin Services	0	0	1	0	0	0	0	0	0	0	1	0
American Indian or Alaskan Native		0	0	0	2	0	0	0	0	0	0	0	2
	52 Business Mgmt and Admin Services	0	0	0	2	0	0	0	0	0	0	0	2
Asian or Pacific Islander		0	0	1	0	0	0	0	0	0	0	1	0
	19 Home Economics	0	0	1	0	0	0	0	0	0	0	1	0
Hispanic		0	0	1	1	0	0	0	0	0	0	1	1
	11 Computer and Information Sciences	0	0	0	1	0	0	0	0	0	0	0	1
	42 Psychology	0	0	1	0	0	0	0	0	0	0	1	0
White, Non-Hispanic		0	0	56	92	0	0	0	0	0	0	56	92
	11 Computer and Information Sciences	0	0	4	2	0	0	0	0	0	0	4	2
	13 Education	0	0	6	17	0	0	0	0	0	0	6	17
	19 Home Economics	0	0	5	14	0	0	0	0	0	0	5	14
	24 Lib Arts & Sci, Gen Studies & Humanities	0	0	4	6	0	0	0	0	0	0	4	6
	27 Mathematics	0	0	2	1	0	0	0	0	0	0	2	1
	30 Multi/Interdisciplinary Studies	0	0	4	8	0	0	0	0	0	0	4	8
	39 Theological Studies and Rel Vocations	0	0	8	4	0	0	0	0	0	0	8	4
	42 Psychology	0	0	2	11	0	0	0	0	0	0	2	11
	52 Business Mgmt and Admin Services	0	0	21	29	0	0	0	0	0	0	21	29
Unknown		0	0	0	1	0	0	0	0	0	0	0	1
	19 Home Economics	0	0	0	1	0	0	0	0	0	0	0	1
Western Baptist College Minority Total		0	0	3	3	0	0	0	0	0	0	3	3
Western Baptist College Total		0	0	60	96	0	0	0	0	0	0	60	96

**POSTSECONDARY DEGREES FOR 2000-01
BY RACE FOR EACH SEGMENT, INSTITUTION, AND PROGRAM**

Race	CIP Code and Program Area	Associate's		Bachelor's		Master's		Doctoral		First Professional		Total	
		Men	Women	Men	Women	Men	Women	Men	Women	Men	Women	Men	Women
INDEPENDENT INSTITUTIONS													
Western Business College													
Nonresident Alien		1	0	0	0	0	0	0	0	0	0	1	0
	52 Business Mgmt and Admin Services	1	0	0	0	0	0	0	0	0	0	1	0
Black, Non-Hispanic		3	3	0	0	0	0	0	0	0	0	3	3
	08 Mrktg Operations/Mrktg & Distribution	0	1	0	0	0	0	0	0	0	0	0	1
	51 Health Professions and Related Sciences	0	1	0	0	0	0	0	0	0	0	0	1
	52 Business Mgmt and Admin Services	3	1	0	0	0	0	0	0	0	0	3	1
American Indian or Alaskan Native		0	1	0	0	0	0	0	0	0	0	0	1
	52 Business Mgmt and Admin Services	0	1	0	0	0	0	0	0	0	0	0	1
Asian or Pacific Islander		0	4	0	0	0	0	0	0	0	0	0	4
	22 Law and Legal Studies	0	2	0	0	0	0	0	0	0	0	0	2
	51 Health Professions and Related Sciences	0	1	0	0	0	0	0	0	0	0	0	1
	52 Business Mgmt and Admin Services	0	1	0	0	0	0	0	0	0	0	0	1
Hispanic		0	3	0	0	0	0	0	0	0	0	0	3
	51 Health Professions and Related Sciences	0	3	0	0	0	0	0	0	0	0	0	3
White, Non-Hispanic		16	67	0	0	0	0	0	0	0	0	16	67
	08 Mrktg Operations/Mrktg & Distribution	0	3	0	0	0	0	0	0	0	0	0	3
	11 Computer and Information Sciences	6	2	0	0	0	0	0	0	0	0	6	2
	22 Law and Legal Studies	3	26	0	0	0	0	0	0	0	0	3	26
	51 Health Professions and Related Sciences	3	22	0	0	0	0	0	0	0	0	3	22
	52 Business Mgmt and Admin Services	4	14	0	0	0	0	0	0	0	0	4	14
Western Business College Minority Total		3	11	0	0	0	0	0	0	0	0	3	11
Western Business College Total		20	78	0	0	0	0	0	0	0	0	20	78

**POSTSECONDARY DEGREES FOR 2000-01
BY RACE FOR EACH SEGMENT, INSTITUTION, AND PROGRAM**

Race	CIP Code and Program Area	Associate's		Bachelor's		Master's		Doctoral		First Professional		Total	
		Men	Women	Men	Women	Men	Women	Men	Women	Men	Women	Men	Women
INDEPENDENT INSTITUTIONS													
Western Culinary Institute													
Black, Non-Hispanic		1	0	0	0	0	0	0	0	0	0	1	0
	12 Personal and Miscellaneous Services	1	0	0	0	0	0	0	0	0	0	1	0
American Indian or Alaskan Native		0	1	0	0	0	0	0	0	0	0	0	1
	12 Personal and Miscellaneous Services	0	1	0	0	0	0	0	0	0	0	0	1
Asian or Pacific Islander		2	0	0	0	0	0	0	0	0	0	2	0
	12 Personal and Miscellaneous Services	2	0	0	0	0	0	0	0	0	0	2	0
Hispanic		1	0	0	0	0	0	0	0	0	0	1	0
	12 Personal and Miscellaneous Services	1	0	0	0	0	0	0	0	0	0	1	0
White, Non-Hispanic		12	7	0	0	0	0	0	0	0	0	12	7
	12 Personal and Miscellaneous Services	12	7	0	0	0	0	0	0	0	0	12	7
Unknown		2	0	0	0	0	0	0	0	0	0	2	0
	12 Personal and Miscellaneous Services	2	0	0	0	0	0	0	0	0	0	2	0
Western Culinary Institute Minority Total		4	1	0	0	0	0	0	0	0	0	4	1
Western Culinary Institute Total		18	8	0	0	0	0	0	0	0	0	18	8

**POSTSECONDARY DEGREES FOR 2000-01
BY RACE FOR EACH SEGMENT, INSTITUTION, AND PROGRAM**

Race	CIP Code and Program Area	Associate's		Bachelor's		Master's		Doctoral		First Professional		Total	
		Men	Women	Men	Women	Men	Women	Men	Women	Men	Women	Men	Women
INDEPENDENT INSTITUTIONS													
Western Seminary													
Nonresident Alien		0	0	0	0	3	0	9	0	0	0	12	0
	19 Home Economics	0	0	0	0	1	0	0	0	0	0	1	0
	39 Theological Studies and Rel Vocations	0	0	0	0	2	0	9	0	0	0	11	0
Black, Non-Hispanic		0	0	0	0	0	1	0	0	2	0	2	1
	19 Home Economics	0	0	0	0	0	1	0	0	0	0	0	1
	39 Theological Studies and Rel Vocations	0	0	0	0	0	0	0	0	2	0	2	0
Asian or Pacific Islander		0	0	0	0	1	12	3	0	4	0	8	12
	19 Home Economics	0	0	0	0	1	9	0	0	0	0	1	9
	39 Theological Studies and Rel Vocations	0	0	0	0	0	3	3	0	4	0	7	3
Hispanic		0	0	0	0	3	1	0	0	2	0	5	1
	19 Home Economics	0	0	0	0	3	1	0	0	0	0	3	1
	39 Theological Studies and Rel Vocations	0	0	0	0	0	0	0	0	2	0	2	0
White, Non-Hispanic		0	0	0	0	37	43	7	1	18	3	62	47
	19 Home Economics	0	0	0	0	17	39	0	0	0	0	17	39
	39 Theological Studies and Rel Vocations	0	0	0	0	20	4	7	1	18	3	45	8
Unknown		0	0	0	0	0	1	0	0	0	0	0	1
	19 Home Economics	0	0	0	0	0	1	0	0	0	0	0	1
Western Seminary Minority Total		0	0	0	0	4	14	3	0	8	0	15	14
Western Seminary Total		0	0	0	0	44	58	19	1	26	3	89	62

**POSTSECONDARY DEGREES FOR 2000-01
BY RACE FOR EACH SEGMENT, INSTITUTION, AND PROGRAM**

Race	CIP Code and Program Area	Associate's		Bachelor's		Master's		Doctoral		First Professional		Total	
		Men	Women	Men	Women	Men	Women	Men	Women	Men	Women	Men	Women
INDEPENDENT INSTITUTIONS													
Western States Chiropractic College													
Nonresident Alien		0	0	3	0	0	0	0	0	41	17	44	17
	26 Biological Sciences/Life Sciences	0	0	3	0	0	0	0	0	0	0	3	0
	51 Health Professions and Related Sciences	0	0	0	0	0	0	0	0	41	17	41	17
Black, Non-Hispanic		0	0	0	0	0	0	0	0	0	1	0	1
	51 Health Professions and Related Sciences	0	0	0	0	0	0	0	0	0	1	0	1
American Indian or Alaskan Native		0	0	0	0	0	0	0	0	1	1	1	1
	51 Health Professions and Related Sciences	0	0	0	0	0	0	0	0	1	1	1	1
Asian or Pacific Islander		0	0	1	0	0	0	0	0	5	0	6	0
	26 Biological Sciences/Life Sciences	0	0	1	0	0	0	0	0	0	0	1	0
	51 Health Professions and Related Sciences	0	0	0	0	0	0	0	0	5	0	5	0
Hispanic		0	0	0	0	0	0	0	0	1	0	1	0
	51 Health Professions and Related Sciences	0	0	0	0	0	0	0	0	1	0	1	0
White, Non-Hispanic		0	0	6	2	0	0	0	0	59	19	65	21
	26 Biological Sciences/Life Sciences	0	0	6	2	0	0	0	0	0	0	6	2
	51 Health Professions and Related Sciences	0	0	0	0	0	0	0	0	59	19	59	19
Western States Chiropractic College Minority Total		0	0	1	0	0	0	0	0	7	2	8	2
Western States Chiropractic College Total		0	0	10	2	0	0	0	0	107	38	117	40

**POSTSECONDARY DEGREES FOR 2000-01
BY RACE FOR EACH SEGMENT, INSTITUTION, AND PROGRAM**

Race	CIP Code and Program Area	Associate's		Bachelor's		Master's		Doctoral		First Professional		Total	
		Men	Women	Men	Women	Men	Women	Men	Women	Men	Women	Men	Women
INDEPENDENT INSTITUTIONS													
Willamette University													
Nonresident Alien		0	0	3	3	8	11	0	0	0	0	11	14
	40 Physical Sciences	0	0	1	0	0	0	0	0	0	0	1	0
	42 Psychology	0	0	0	2	0	0	0	0	0	0	0	2
	45 Social Sciences and History	0	0	2	0	0	0	0	0	0	0	2	0
	52 Business Mgmt and Admin Services	0	0	0	1	8	11	0	0	0	0	8	12
Black, Non-Hispanic		0	0	0	4	0	1	0	0	0	2	0	7
	16 Foreign Languages and Literatures	0	0	0	1	0	0	0	0	0	0	0	1
	22 Law and Legal Studies	0	0	0	0	0	0	0	0	0	2	0	2
	26 Biological Sciences/Life Sciences	0	0	0	2	0	0	0	0	0	0	0	2
	31 Parks, Rec, Leisure, & Fitness Studies	0	0	0	1	0	0	0	0	0	0	0	1
	52 Business Mgmt and Admin Services	0	0	0	0	0	1	0	0	0	0	0	1
American Indian or Alaskan Native		0	0	0	3	0	1	0	0	1	2	1	6
	03 Conservation & Renewable Natural Rsrcls	0	0	0	1	0	0	0	0	0	0	0	1
	16 Foreign Languages and Literatures	0	0	0	1	0	0	0	0	0	0	0	1
	22 Law and Legal Studies	0	0	0	0	0	0	0	0	1	2	1	2
	45 Social Sciences and History	0	0	0	1	0	0	0	0	0	0	0	1
	52 Business Mgmt and Admin Services	0	0	0	0	0	1	0	0	0	0	0	1
Asian or Pacific Islander		0	0	12	22	2	1	0	0	3	11	17	34
	03 Conservation & Renewable Natural Rsrcls	0	0	1	0	0	0	0	0	0	0	1	0
	05 Area, Ethnic and Cultural Studies	0	0	0	1	0	0	0	0	0	0	0	1
	13 Education	0	0	0	0	1	0	0	0	0	0	1	0
	16 Foreign Languages and Literatures	0	0	2	2	0	0	0	0	0	0	2	2
	22 Law and Legal Studies	0	0	0	0	0	0	0	0	3	11	3	11
	23 English Language and Literature/Letters	0	0	0	2	0	0	0	0	0	0	0	2
	26 Biological Sciences/Life Sciences	0	0	1	3	0	0	0	0	0	0	1	3
	27 Mathematics	0	0	1	0	0	0	0	0	0	0	1	0
	31 Parks, Rec, Leisure, & Fitness Studies	0	0	0	2	0	0	0	0	0	0	0	2
	40 Physical Sciences	0	0	0	2	0	0	0	0	0	0	0	2
	45 Social Sciences and History	0	0	3	6	0	0	0	0	0	0	3	6
	50 Visual and Performing Arts	0	0	1	4	0	0	0	0	0	0	1	4
	52 Business Mgmt and Admin Services	0	0	3	0	1	1	0	0	0	0	4	1
Hispanic		0	0	5	7	2	2	0	0	0	1	7	10
	03 Conservation & Renewable Natural Rsrcls	0	0	1	0	0	0	0	0	0	0	1	0
	13 Education	0	0	0	0	2	2	0	0	0	0	2	2
	16 Foreign Languages and Literatures	0	0	1	1	0	0	0	0	0	0	1	1
	22 Law and Legal Studies	0	0	0	0	0	0	0	0	0	1	0	1
	23 English Language and Literature/Letters	0	0	1	2	0	0	0	0	0	0	1	2
	26 Biological Sciences/Life Sciences	0	0	0	3	0	0	0	0	0	0	0	3
	38 Philosophy and Religion	0	0	1	0	0	0	0	0	0	0	1	0
	42 Psychology	0	0	1	0	0	0	0	0	0	0	1	0
	45 Social Sciences and History	0	0	0	1	0	0	0	0	0	0	0	1

**POSTSECONDARY DEGREES FOR 2000-01
BY RACE FOR EACH SEGMENT, INSTITUTION, AND PROGRAM**

Race	CIP Code and Program Area	Associate's		Bachelor's		Master's		Doctoral		First Professional		Total	
		Men	Women	Men	Women	Men	Women	Men	Women	Men	Women	Men	Women

INDEPENDENT INSTITUTIONS

Willamette University

White, Non-Hispanic	0	0	144	178	46	70	0	0	63	46	253	294
03 Conservation & Renewable Natural Rsrcs	0	0	2	5	0	0	0	0	0	0	2	5
05 Area, Ethnic and Cultural Studies	0	0	0	2	0	0	0	0	0	0	0	2
11 Computer and Information Sciences	0	0	8	1	0	0	0	0	0	0	8	1
13 Education	0	0	0	0	20	51	0	0	0	0	20	51
16 Foreign Languages and Literatures	0	0	8	23	0	0	0	0	0	0	8	23
22 Law and Legal Studies	0	0	0	0	0	0	0	0	63	46	63	46
23 English Language and Literature/Letters	0	0	12	29	0	0	0	0	0	0	12	29
24 Lib Arts & Sci, Gen Studies & Humanities	0	0	1	0	0	0	0	0	0	0	1	0
26 Biological Sciences/Life Sciences	0	0	16	14	0	0	0	0	0	0	16	14
27 Mathematics	0	0	4	5	0	0	0	0	0	0	4	5
31 Parks, Rec, Leisure, & Fitness Studies	0	0	3	9	0	0	0	0	0	0	3	9
38 Philosophy and Religion	0	0	10	3	0	0	0	0	0	0	10	3
40 Physical Sciences	0	0	9	7	0	0	0	0	0	0	9	7
42 Psychology	0	0	6	18	0	0	0	0	0	0	6	18
45 Social Sciences and History	0	0	43	42	0	0	0	0	0	0	43	42
50 Visual and Performing Arts	0	0	1	11	0	0	0	0	0	0	1	11
51 Health Professions and Related Sciences	0	0	0	4	0	0	0	0	0	0	0	4
52 Business Mgmt and Admin Services	0	0	21	5	26	19	0	0	0	0	47	24
Unknown	0	0	31	34	10	5	0	0	1	0	42	39
03 Conservation & Renewable Natural Rsrcs	0	0	2	2	0	0	0	0	0	0	2	2
05 Area, Ethnic and Cultural Studies	0	0	2	0	0	0	0	0	0	0	2	0
11 Computer and Information Sciences	0	0	1	0	0	0	0	0	0	0	1	0
13 Education	0	0	0	0	1	3	0	0	0	0	1	3
16 Foreign Languages and Literatures	0	0	5	4	0	0	0	0	0	0	5	4
22 Law and Legal Studies	0	0	0	0	0	0	0	0	1	0	1	0
23 English Language and Literature/Letters	0	0	7	8	0	0	0	0	0	0	7	8
24 Lib Arts & Sci, Gen Studies & Humanities	0	0	0	1	0	0	0	0	0	0	0	1
26 Biological Sciences/Life Sciences	0	0	4	1	0	0	0	0	0	0	4	1
27 Mathematics	0	0	2	3	0	0	0	0	0	0	2	3
38 Philosophy and Religion	0	0	1	0	0	0	0	0	0	0	1	0
40 Physical Sciences	0	0	2	1	0	0	0	0	0	0	2	1
42 Psychology	0	0	1	4	0	0	0	0	0	0	1	4
45 Social Sciences and History	0	0	2	7	0	0	0	0	0	0	2	7
51 Health Professions and Related Sciences	0	0	0	1	0	0	0	0	0	0	0	1
52 Business Mgmt and Admin Services	0	0	2	2	9	2	0	0	0	0	11	4
Willamette University Minority Total	0	0	17	36	4	5	0	0	4	16	25	57
Willamette University Total	0	0	195	251	68	91	0	0	68	62	331	404

**POSTSECONDARY DEGREES FOR 2000-01
BY RACE FOR EACH SEGMENT, INSTITUTION, AND PROGRAM**

Race	CIP Code and Program Area	Associate's		Bachelor's		Master's		Doctoral		First Professional		Total	
		Men	Women	Men	Women	Men	Women	Men	Women	Men	Women	Men	Women

INDEPENDENT INSTITUTIONS

Independent Institutions Minority Total	61	30	218	257	49	101	5	3	52	59	385	450
Independent Institutions Total	418	217	1,752	2,581	683	1,094	46	41	429	345	3,328	4,278
Independent Institutions Minority Percent	14.6	13.8	12.4	10.0	7.2	9.2	10.9	7.3	12.1	17.1	11.6	10.5

STATE MINORITY TOTAL	321	422	783	994	133	251	18	20	82	79	1,337	1,766
STATE TOTAL	2,767	3,584	6,351	8,442	1,900	2,958	260	203	630	503	11,908	15,690
STATE MINORITY PERCENT	11.6	11.8	12.3	11.8	7.0	8.5	6.9	9.9	13.0	15.7	11.2	11.3

POSTSECONDARY DEGREES

IV. By Program and Institution

**POSTSECONDARY DEGREES FOR 2000-01
BY PROGRAM AND INSTITUTION**

CIP Code	Institution	Associate's		Bachelor's		Master's		Doctoral		First Professional		Total	
		Men	Women	Men	Women	Men	Women	Men	Women	Men	Women	Men	Women
01	Agricultural Business and Production												
01.0101	Agricultural Business and Mgmt, General	1	3	15	9	0	0	0	0	0	0	16	12
	Blue Mountain CC	0	1	0	0	0	0	0	0	0	0	0	1
	Linn-Benton CC	1	2	0	0	0	0	0	0	0	0	1	2
	Oregon State University	0	0	15	9	0	0	0	0	0	0	15	9
01.0102	Agricultural Business/Agri Operations	2	3	0	0	0	0	0	0	0	0	2	3
	Mt. Hood CC	2	3	0	0	0	0	0	0	0	0	2	3
01.0103	Agricultural Economics	0	0	3	3	1	2	0	0	0	0	4	5
	Oregon State University	0	0	3	3	1	2	0	0	0	0	4	5
01.0204	Agricultural Power Machinery Operator	1	0	0	0	0	0	0	0	0	0	1	0
	Portland CC	1	0	0	0	0	0	0	0	0	0	1	0
01.0302	Agri Animal Husbandry and Prod Mgmt	13	2	0	0	0	0	0	0	0	0	13	2
	Blue Mountain CC	6	1	0	0	0	0	0	0	0	0	6	1
	Treasure Valley CC	7	1	0	0	0	0	0	0	0	0	7	1
01.0304	Crop Production Operations and Mgmt	2	0	0	0	0	0	0	0	0	0	2	0
	Chemeketa CC	2	0	0	0	0	0	0	0	0	0	2	0
01.0507	Equestrian/Equine Stud, Horse Mgmt/Trng	0	8	0	0	0	0	0	0	0	0	0	8
	Linn-Benton CC	0	8	0	0	0	0	0	0	0	0	0	8
01.0601	Horticulture Services Oper/Mgmt, Gen	2	3	22	16	1	1	0	0	0	0	25	20
	Linn-Benton CC	2	3	0	0	0	0	0	0	0	0	2	3
	Oregon State University	0	0	22	16	1	1	0	0	0	0	23	17
01.0603	Ornamental Horticulture Oper and Mgmt	8	10	0	0	0	0	0	0	0	0	8	10
	Clackamas CC	8	10	0	0	0	0	0	0	0	0	8	10
01.0605	Landscaping Operations and Mgmt	1	1	0	0	0	0	0	0	0	0	1	1
	Portland CC	1	1	0	0	0	0	0	0	0	0	1	1
01.0607	Turf Management	1	0	0	0	0	0	0	0	0	0	1	0
	Central Oregon CC	1	0	0	0	0	0	0	0	0	0	1	0
01	Agricultural Business and Production Total	31	30	40	28	2	3	0	0	0	0	73	61

**POSTSECONDARY DEGREES FOR 2000-01
BY PROGRAM AND INSTITUTION**

CIP Code	Institution	Associate's		Bachelor's		Master's		Doctoral		First Professional		Total	
		Men	Women	Men	Women	Men	Women	Men	Women	Men	Women	Men	Women
02	Agricultural Sciences												
02.0101	Agriculture/Agri Sciences, Gen	1	0	12	14	1	2	0	0	0	0	14	16
	Blue Mountain CC	1	0	0	0	0	0	0	0	0	0	1	0
	Oregon State University	0	0	12	14	1	2	0	0	0	0	13	16
02.0201	Animal Sciences, General	1	7	8	40	1	1	1	0	0	0	11	48
	Linn-Benton CC	1	7	0	0	0	0	0	0	0	0	1	7
	Oregon State University	0	0	8	40	1	1	1	0	0	0	10	41
02.0202	Agri Animal Breeding and Genetics	0	3	0	0	0	0	0	0	0	0	0	3
	Southwestern Oregon CC	0	3	0	0	0	0	0	0	0	0	0	3
02.0209	Poultry Science	0	0	0	0	0	1	0	0	0	0	0	1
	Oregon State University	0	0	0	0	0	1	0	0	0	0	0	1
02.0301	Food Sciences and Technology	0	0	5	4	0	3	1	0	0	0	6	7
	Oregon State University	0	0	5	4	0	3	1	0	0	0	6	7
02.0401	Plant Sciences, General	0	0	0	0	1	2	3	0	0	0	4	2
	Oregon State University	0	0	0	0	1	2	3	0	0	0	4	2
02.0402	Agronomy and Crop Science	0	0	16	9	0	0	0	0	0	0	16	9
	Oregon State University	0	0	16	9	0	0	0	0	0	0	16	9
02.0409	Range Science and Management	0	0	6	2	1	0	0	0	0	0	7	2
	Oregon State University	0	0	6	2	1	0	0	0	0	0	7	2
02.0501	Soil Sciences	0	0	0	0	5	5	1	0	0	0	6	5
	Oregon State University	0	0	0	0	5	5	1	0	0	0	6	5
02	Agricultural Sciences Total	2	10	47	69	9	14	6	0	0	0	64	93

**POSTSECONDARY DEGREES FOR 2000-01
BY PROGRAM AND INSTITUTION**

CIP Code	Institution	Associate's		Bachelor's		Master's		Doctoral		First Professional		Total	
		Men	Women	Men	Women	Men	Women	Men	Women	Men	Women	Men	Women
03	Conservation & Renewable Natural Rsrcs												
03.0101	Natural Resources Conservation, Gen	10	9	18	10	0	0	0	0	0	0	28	19
	Mt. Hood CC	10	9	0	0	0	0	0	0	0	0	10	9
	Oregon State University	0	0	18	10	0	0	0	0	0	0	18	10
03.0102	Environmental Science/Studies	0	0	116	107	11	17	4	4	0	0	131	128
	Cascade College	0	0	0	1	0	0	0	0	0	0	0	1
	Lewis and Clark College	0	0	9	11	0	0	0	0	0	0	9	11
	Oregon Graduate Institute	0	0	0	0	4	8	1	0	0	0	5	8
	Oregon State University	0	0	31	20	0	1	0	1	0	0	31	22
	Portland State University	0	0	4	10	3	1	3	3	0	0	10	14
	Southern Oregon University	0	0	6	5	0	0	0	0	0	0	6	5
	University of Oregon	0	0	59	50	4	7	0	0	0	0	63	57
	University of Portland	0	0	1	2	0	0	0	0	0	0	1	2
	Willamette University	0	0	6	8	0	0	0	0	0	0	6	8
03.0201	Natural Resources Mgmt and Policy	0	0	10	17	4	2	0	0	0	0	14	19
	Oregon State University	0	0	10	17	0	0	0	0	0	0	10	17
	Portland State University	0	0	0	0	4	2	0	0	0	0	4	2
03.0301	Fishing and Fisheries Science and Mgmt	17	3	8	5	3	7	9	1	0	0	37	16
	Mt. Hood CC	17	3	0	0	0	0	0	0	0	0	17	3
	Oregon State University	0	0	8	5	3	7	9	1	0	0	20	13
03.0401	Forest Harvst/Prod Tech/Tech	15	4	0	0	0	0	0	0	0	0	15	4
	Chemeketa CC	8	2	0	0	0	0	0	0	0	0	8	2
	Mt. Hood CC	7	2	0	0	0	0	0	0	0	0	7	2
03.0501	Forestry, General	12	2	0	0	7	2	2	1	0	0	21	5
	Central Oregon CC	4	1	0	0	0	0	0	0	0	0	4	1
	Oregon State University	0	0	0	0	7	2	2	1	0	0	9	3
	Southwestern Oregon CC	1	1	0	0	0	0	0	0	0	0	1	1
	Treasure Valley CC	7	0	0	0	0	0	0	0	0	0	7	0
03.0502	Forestry Sciences	0	0	0	0	5	8	9	1	0	0	14	9
	Oregon State University	0	0	0	0	5	8	9	1	0	0	14	9
03.0506	Forest Management	0	0	12	3	0	0	0	0	0	0	12	3
	Oregon State University	0	0	12	3	0	0	0	0	0	0	12	3
03.0509	Wood Science and Pulp/Paper Tech	0	0	8	1	3	0	1	0	0	0	12	1
	Oregon State University	0	0	8	1	3	0	1	0	0	0	12	1

**POSTSECONDARY DEGREES FOR 2000-01
BY PROGRAM AND INSTITUTION**

CIP Code	Institution	Associate's		Bachelor's		Master's		Doctoral		First Professional		Total	
		Men	Women	Men	Women	Men	Women	Men	Women	Men	Women	Men	Women
03 Conservation & Renewable Natural Rsrcs													
03.0601	Wildlife and Wildlands Management	1	0	12	9	2	4	2	0	0	0	17	13
	Oregon State University	0	0	12	9	2	4	2	0	0	0	16	13
	Treasure Valley CC	1	0	0	0	0	0	0	0	0	0	1	0
03.9999	Conserv/Renew Natural Resources, Oth	0	0	0	0	1	12	0	0	0	0	1	12
	Oregon State University	0	0	0	0	1	11	0	0	0	0	1	11
	University of Oregon	0	0	0	0	0	1	0	0	0	0	0	1
03	Conservation & Renewable Natural Rsrcs Total	55	18	184	152	36	52	27	7	0	0	302	229
04 Architecture and Related Programs													
04.0201	Architecture	0	0	53	33	30	14	0	0	0	0	83	47
	Portland State University	0	0	15	6	0	0	0	0	0	0	15	6
	University of Oregon	0	0	38	27	30	14	0	0	0	0	68	41
04.0301	City/Urban, Community, and Rgnl Plan	0	0	0	0	30	21	0	0	0	0	30	21
	Portland State University	0	0	0	0	10	13	0	0	0	0	10	13
	University of Oregon	0	0	0	0	20	8	0	0	0	0	20	8
04.0501	Interior Architecture	0	0	0	6	0	6	0	0	0	0	0	12
	University of Oregon	0	0	0	6	0	6	0	0	0	0	0	12
04.0601	Landscape Architecture	0	0	12	12	5	4	0	0	0	0	17	16
	University of Oregon	0	0	12	12	5	4	0	0	0	0	17	16
04.9999	Architect and Related Programs, Oth	0	0	0	0	4	3	0	0	0	0	4	3
	University of Oregon	0	0	0	0	4	3	0	0	0	0	4	3
04	Architecture and Related Programs Total	0	0	65	51	69	48	0	0	0	0	134	99

**POSTSECONDARY DEGREES FOR 2000-01
BY PROGRAM AND INSTITUTION**

CIP Code	Institution	Associate's		Bachelor's		Master's		Doctoral		First Professional		Total	
		Men	Women	Men	Women	Men	Women	Men	Women	Men	Women	Men	Women
05	Area, Ethnic and Cultural Studies												
05.0102	American Studies/Civilization	0	0	2	5	0	0	0	0	0	0	2	5
	Oregon State University	0	0	0	3	0	0	0	0	0	0	0	3
	Reed College	0	0	1	1	0	0	0	0	0	0	1	1
	Willamette University	0	0	1	1	0	0	0	0	0	0	1	1
05.0103	Asian Studies	0	0	3	3	7	3	0	0	0	0	10	6
	University of Oregon	0	0	3	3	7	3	0	0	0	0	10	6
05.0104	East Asian Studies	0	0	4	2	0	0	0	0	0	0	4	2
	Lewis and Clark College	0	0	4	2	0	0	0	0	0	0	4	2
05.0107	Latin American Studies	0	0	1	2	0	0	0	0	0	0	1	2
	Willamette University	0	0	1	2	0	0	0	0	0	0	1	2
05.0199	Area Studies, Oth	0	0	3	12	0	0	0	0	0	0	3	12
	Oregon State University	0	0	3	12	0	0	0	0	0	0	3	12
05.0203	Hispanic-American Studies	0	0	0	2	0	0	0	0	0	0	0	2
	Portland State University	0	0	0	2	0	0	0	0	0	0	0	2
05.0205	Jewish/Judaic Studies	0	0	1	1	0	0	0	0	0	0	1	1
	University of Oregon	0	0	1	1	0	0	0	0	0	0	1	1
05.0207	Women's Studies	0	0	1	29	0	0	0	0	0	0	1	29
	Portland State University	0	0	0	15	0	0	0	0	0	0	0	15
	University of Oregon	0	0	1	14	0	0	0	0	0	0	1	14
05.0299	Ethnic and Cultural Studies, Oth	0	0	2	2	0	0	0	0	0	0	2	2
	Oregon State University	0	0	2	2	0	0	0	0	0	0	2	2
05.9999	Area, Ethnic, and Cult Studies, Oth	0	0	3	8	2	12	0	0	0	0	5	20
	Antioch University - ICI	0	0	0	0	0	10	0	0	0	0	0	10
	Linfield College	0	0	0	1	0	0	0	0	0	0	0	1
	Northwest Christian College	0	0	0	2	0	0	0	0	0	0	0	2
	University of Oregon	0	0	3	5	2	2	0	0	0	0	5	7
05	Area, Ethnic and Cultural Studies Total	0	0	20	66	9	15	0	0	0	0	29	81

**POSTSECONDARY DEGREES FOR 2000-01
BY PROGRAM AND INSTITUTION**

CIP Code	Institution	Associate's		Bachelor's		Master's		Doctoral		First Professional		Total	
		Men	Women	Men	Women	Men	Women	Men	Women	Men	Women	Men	Women
08	Mrktg Operations/Mrktg & Distribution												
08.0102	Fashion Merchandising	0	0	0	9	0	0	0	0	0	0	0	9
	George Fox University	0	0	0	9	0	0	0	0	0	0	0	9
08.0301	Entrepreneurship	1	1	0	0	0	0	0	0	0	0	1	1
	Mt. Hood CC	1	1	0	0	0	0	0	0	0	0	1	1
08.0601	Food Prod Retailing and Wholesaling Oper	0	0	0	5	0	0	0	0	0	0	0	5
	Portland State University	0	0	0	5	0	0	0	0	0	0	0	5
08.0705	General Retailing Operations	0	0	0	3	0	0	0	0	0	0	0	3
	Art Institute of Portland	0	0	0	3	0	0	0	0	0	0	0	3
08.0708	General Marketing Operations	1	2	0	0	0	0	0	0	0	0	1	2
	Clackamas CC	0	1	0	0	0	0	0	0	0	0	0	1
	Southwestern Oregon CC	1	1	0	0	0	0	0	0	0	0	1	1
08.1105	Travel Services Marketing Oper	0	4	0	0	0	0	0	0	0	0	0	4
	Western Business College	0	4	0	0	0	0	0	0	0	0	0	4
08	Mrktg Operations/Mrktg & Distribution Total	2	7	0	17	0	0	0	0	0	0	2	24

**POSTSECONDARY DEGREES FOR 2000-01
BY PROGRAM AND INSTITUTION**

CIP Code	Institution	Associate's		Bachelor's		Master's		Doctoral		First Professional		Total	
		Men	Women	Men	Women	Men	Women	Men	Women	Men	Women	Men	Women
09	Communications												
09.0101	Communications, General	0	0	19	76	1	2	0	0	0	0	20	78
	George Fox University	0	0	1	13	0	0	0	0	0	0	1	13
	Lewis and Clark College	0	0	5	9	0	0	0	0	0	0	5	9
	Marylhurst University	0	0	2	19	0	0	0	0	0	0	2	19
	Northwest Christian College	0	0	0	1	0	0	0	0	0	0	0	1
	Pacific University	0	0	4	9	0	0	0	0	0	0	4	9
	University of Portland	0	0	7	25	1	2	0	0	0	0	8	27
09.0201	Advertising	0	0	26	46	0	0	0	0	0	0	26	46
	University of Oregon	0	0	26	46	0	0	0	0	0	0	26	46
09.0401	Journalism	2	3	17	24	3	9	0	0	0	0	22	36
	Linn-Benton CC	1	3	0	0	0	0	0	0	0	0	1	3
	Mt. Hood CC	1	0	0	0	0	0	0	0	0	0	1	0
	Southern Oregon University	0	0	10	16	0	0	0	0	0	0	10	16
	University of Oregon	0	0	3	5	3	9	0	0	0	0	6	14
	University of Portland	0	0	4	3	0	0	0	0	0	0	4	3
09.0402	Broadcast Journalism	2	2	0	0	0	0	0	0	0	0	2	2
	Lane CC	2	2	0	0	0	0	0	0	0	0	2	2
09.0403	Mass Communications	0	0	33	35	0	0	0	0	0	0	33	35
	Linfield College	0	0	17	14	0	0	0	0	0	0	17	14
	University of Oregon	0	0	16	21	0	0	0	0	0	0	16	21
09.0499	Journalism and Mass Comm, Oth	0	0	21	38	1	0	0	1	0	0	22	39
	University of Oregon	0	0	21	38	1	0	0	1	0	0	22	39
09.0501	Public Relations and Organiz Comm	0	0	16	53	0	0	0	0	0	0	16	53
	George Fox University	0	0	0	1	0	0	0	0	0	0	0	1
	Marylhurst University	0	0	3	5	0	0	0	0	0	0	3	5
	University of Oregon	0	0	13	47	0	0	0	0	0	0	13	47
09.0701	Radio and Television Broadcasting	8	4	27	35	0	0	0	0	0	0	35	39
	George Fox University	0	0	2	2	0	0	0	0	0	0	2	2
	Lane CC	0	1	0	0	0	0	0	0	0	0	0	1
	Mt. Hood CC	8	3	0	0	0	0	0	0	0	0	8	3
	Southern Oregon University	0	0	6	6	0	0	0	0	0	0	6	6
	University of Oregon	0	0	19	27	0	0	0	0	0	0	19	27
09.9999	Communications, Other	0	0	0	2	2	3	0	0	0	0	2	5
	George Fox University	0	0	0	2	0	0	0	0	0	0	0	2
	University of Portland	0	0	0	0	2	3	0	0	0	0	2	3

**POSTSECONDARY DEGREES FOR 2000-01
BY PROGRAM AND INSTITUTION**

CIP Code	Institution	Associate's		Bachelor's		Master's		Doctoral		First Professional		Total	
		Men	Women	Men	Women	Men	Women	Men	Women	Men	Women	Men	Women
09 Communications													
09 Communications Total		12	9	159	309	7	14	0	1	0	0	178	333
10 Communications Technologies													
10.0101	Educ/Instr Media Tech/Technician	5	5	0	0	0	0	0	0	0	0	5	5
	Lane CC	5	5	0	0	0	0	0	0	0	0	5	5
10.0104	Radio and TV Broadcasting Tech/Tech	13	4	10	26	0	0	0	0	0	0	23	30
	Mt. Hood CC	13	4	0	0	0	0	0	0	0	0	13	4
	Southern Oregon University	0	0	10	26	0	0	0	0	0	0	10	26
10 Communications Technologies Total		18	9	10	26	0	0	0	0	0	0	28	35

**POSTSECONDARY DEGREES FOR 2000-01
BY PROGRAM AND INSTITUTION**

CIP Code	Institution	Associate's		Bachelor's		Master's		Doctoral		First Professional		Total	
		Men	Women	Men	Women	Men	Women	Men	Women	Men	Women	Men	Women
11	Computer and Information Sciences												
11.0101	Computer & Information Sciences, Gen	24	12	237	44	47	20	1	0	0	0	309	76
	Central Oregon CC	11	2	0	0	0	0	0	0	0	0	11	2
	Eastern Oregon University	0	0	1	0	0	0	0	0	0	0	1	0
	George Fox University	0	0	10	1	0	0	0	0	0	0	10	1
	Linn-Benton CC	0	1	0	0	0	0	0	0	0	0	0	1
	Mt. Hood CC	12	9	0	0	0	0	0	0	0	0	12	9
	Oregon State University	0	0	57	6	18	7	0	0	0	0	75	13
	Portland State University	0	0	32	4	15	12	0	0	0	0	47	16
	Southern Oregon University	0	0	43	16	0	0	0	0	0	0	43	16
	Treasure Valley CC	1	0	0	0	0	0	0	0	0	0	1	0
	University of Oregon	0	0	68	9	14	1	1	0	0	0	83	10
	Western Baptist College	0	0	4	3	0	0	0	0	0	0	4	3
	Western Oregon University	0	0	22	5	0	0	0	0	0	0	22	5
11.0301	Data Processing Tech/Technician	4	4	0	0	0	0	0	0	0	0	4	4
	Lane CC	4	4	0	0	0	0	0	0	0	0	4	4
11.0401	Information Sciences and Systems	1	0	0	0	0	0	0	0	0	0	1	0
	ITT Technical Institute	1	0	0	0	0	0	0	0	0	0	1	0
11.0701	Computer Science	0	0	40	8	0	0	0	0	0	0	40	8
	George Fox University	0	0	3	1	0	0	0	0	0	0	3	1
	Lewis and Clark College	0	0	8	4	0	0	0	0	0	0	8	4
	Linfield College	0	0	7	1	0	0	0	0	0	0	7	1
	Pacific University	0	0	6	1	0	0	0	0	0	0	6	1
	University of Portland	0	0	7	0	0	0	0	0	0	0	7	0
	Willamette University	0	0	9	1	0	0	0	0	0	0	9	1
11.9999	Computer and Information Sci, Other	56	18	0	0	12	3	0	0	0	0	68	21
	Heald College	41	9	0	0	0	0	0	0	0	0	41	9
	Oregon Graduate Institute	0	0	0	0	10	3	0	0	0	0	10	3
	Oregon State University	0	0	0	0	1	0	0	0	0	0	1	0
	Portland State University	0	0	0	0	1	0	0	0	0	0	1	0
	Umpqua CC	9	7	0	0	0	0	0	0	0	0	9	7
	Western Business College	6	2	0	0	0	0	0	0	0	0	6	2
11	Computer and Information Sciences Total	85	34	277	52	59	23	1	0	0	0	422	109

**POSTSECONDARY DEGREES FOR 2000-01
BY PROGRAM AND INSTITUTION**

CIP Code	Institution	Associate's		Bachelor's		Master's		Doctoral		First Professional		Total	
		Men	Women	Men	Women	Men	Women	Men	Women	Men	Women	Men	Women
12	Personal and Miscellaneous Services												
12.0301	Funeral Services & Mortuary Sciences	19	1	0	0	0	0	0	0	0	0	19	1
	Mt. Hood CC	19	1	0	0	0	0	0	0	0	0	19	1
12.0403	Cosmetologist	0	15	0	0	0	0	0	0	0	0	0	15
	Mt. Hood CC	0	15	0	0	0	0	0	0	0	0	0	15
12.0405	Massage	0	4	0	0	0	0	0	0	0	0	0	4
	Central Oregon CC	0	4	0	0	0	0	0	0	0	0	0	4
12.0503	Culinary Arts/Chef Training	23	15	0	0	0	0	0	0	0	0	23	15
	Linn-Benton CC	5	7	0	0	0	0	0	0	0	0	5	7
	Western Culinary Institute	18	8	0	0	0	0	0	0	0	0	18	8
12.0504	Food and Beverage/Restaurant Oper Mgr	5	6	0	0	0	0	0	0	0	0	5	6
	Lane CC	5	6	0	0	0	0	0	0	0	0	5	6
12	Personal and Miscellaneous Services Total	47	41	0	0	0	0	0	0	0	0	47	41

**POSTSECONDARY DEGREES FOR 2000-01
BY PROGRAM AND INSTITUTION**

CIP Code	Institution	Associate's		Bachelor's		Master's		Doctoral		First Professional		Total	
		Men	Women	Men	Women	Men	Women	Men	Women	Men	Women	Men	Women
13	Education												
13.0101	Education, General	6	20	21	103	129	343	5	12	0	0	161	478
	Lewis and Clark College	0	0	0	0	10	16	0	0	0	0	10	16
	Oregon State University	0	0	0	0	2	8	5	12	0	0	7	20
	Portland State University	0	0	0	0	44	116	0	0	0	0	44	116
	Southern Oregon University	0	0	0	0	33	55	0	0	0	0	33	55
	Treasure Valley CC	6	20	0	0	0	0	0	0	0	0	6	20
	University of Oregon	0	0	21	103	0	0	0	0	0	0	21	103
	University of Portland	0	0	0	0	39	143	0	0	0	0	39	143
	Western Oregon University	0	0	0	0	1	5	0	0	0	0	1	5
13.0301	Curriculum and Instruction	0	0	0	0	24	103	0	0	0	0	24	103
	Concordia University	0	0	0	0	1	6	0	0	0	0	1	6
	George Fox University	0	0	0	0	6	15	0	0	0	0	6	15
	Portland State University	0	0	0	0	17	82	0	0	0	0	17	82
13.0401	Education Admin and Supervision, Gen	0	0	0	0	46	110	6	9	0	0	52	119
	Concordia University	0	0	0	0	1	2	0	0	0	0	1	2
	Portland State University	0	0	0	0	0	0	3	0	0	0	3	0
	University of Oregon	0	0	0	0	45	108	3	9	0	0	48	117
13.0405	Elem, Middle, and Secondary Educ Admin	0	0	0	0	17	37	0	0	0	0	17	37
	Portland State University	0	0	0	0	17	37	0	0	0	0	17	37
13.0406	Higher Education Administration	0	0	0	0	0	0	0	2	0	0	0	2
	Portland State University	0	0	0	0	0	0	0	2	0	0	0	2
13.0499	Education Admin & Supervision, Oth	0	0	0	0	6	14	0	0	0	0	6	14
	Oregon State University	0	0	0	0	6	14	0	0	0	0	6	14
13.0501	Education/Instructional Media Design	0	0	0	0	13	36	0	0	0	0	13	36
	Portland State University	0	0	0	0	3	3	0	0	0	0	3	3
	Western Oregon University	0	0	0	0	10	33	0	0	0	0	10	33
13.1001	Special Education, General	0	4	0	0	29	137	3	5	0	0	32	146
	Lewis and Clark College	0	0	0	0	2	4	0	0	0	0	2	4
	Portland CC	0	4	0	0	0	0	0	0	0	0	0	4
	Portland State University	0	0	0	0	13	85	0	0	0	0	13	85
	University of Oregon	0	0	0	0	10	41	3	5	0	0	13	46
	Western Oregon University	0	0	0	0	4	7	0	0	0	0	4	7
13.1003	Education of the Deaf & Hearing Impaired	0	0	0	0	4	25	0	0	0	0	4	25
	Lewis and Clark College	0	0	0	0	3	20	0	0	0	0	3	20
	Western Oregon University	0	0	0	0	1	5	0	0	0	0	1	5

**POSTSECONDARY DEGREES FOR 2000-01
BY PROGRAM AND INSTITUTION**

CIP Code	Institution	Associate's		Bachelor's		Master's		Doctoral		First Professional		Total	
		Men	Women	Men	Women	Men	Women	Men	Women	Men	Women	Men	Women
13	Education												
13.1007	Education of the Multiple Handicapped	0	0	0	0	0	3	0	5	0	0	0	8
	University of Oregon	0	0	0	0	0	3	0	5	0	0	0	8
13.1101	Counselor Ed Couns and Guidance Svcs	0	0	0	0	17	69	1	6	0	0	18	75
	Lewis and Clark College	0	0	0	0	1	10	0	0	0	0	1	10
	Oregon State University	0	0	0	0	5	22	1	3	0	0	6	25
	Portland State University	0	0	0	0	7	24	0	0	0	0	7	24
	University of Oregon	0	0	0	0	4	13	0	3	0	0	4	16
13.1201	Adult and Continuing Teacher Education	0	0	0	0	3	16	0	0	0	0	3	16
	Oregon State University	0	0	0	0	3	16	0	0	0	0	3	16
13.1202	Elementary Teacher Education	0	0	20	195	26	110	0	0	0	0	46	305
	Concordia University	0	0	4	39	9	36	0	0	0	0	13	75
	George Fox University	0	0	2	28	0	0	0	0	0	0	2	28
	Lewis and Clark College	0	0	0	0	8	23	0	0	0	0	8	23
	Linfield College	0	0	5	46	0	0	0	0	0	0	5	46
	Northwest Christian College	0	0	5	32	0	0	0	0	0	0	5	32
	Oregon State University	0	0	0	0	7	37	0	0	0	0	7	37
	University of Portland	0	0	2	34	0	0	0	0	0	0	2	34
	Western Baptist College	0	0	2	13	0	0	0	0	0	0	2	13
	Western Oregon University	0	0	0	3	2	14	0	0	0	0	2	17
13.1204	Pre-Elem/Early Childhood/Kind Teach Ed	0	1	0	1	0	3	0	0	0	0	0	5
	Treasure Valley CC	0	1	0	0	0	0	0	0	0	0	0	1
	Western Oregon University	0	0	0	1	0	3	0	0	0	0	0	4
13.1205	Secondary Teacher Education	0	0	10	20	57	78	0	0	0	0	67	98
	Concordia University	0	0	3	9	15	10	0	0	0	0	18	19
	Linfield College	0	0	0	0	1	0	0	0	0	0	1	0
	Southern Oregon University	0	0	0	0	19	58	0	0	0	0	19	58
	University of Portland	0	0	2	7	0	0	0	0	0	0	2	7
	Western Baptist College	0	0	5	4	0	0	0	0	0	0	5	4
	Western Oregon University	0	0	0	0	22	10	0	0	0	0	22	10
13.1206	Teacher Education, Multiple Levels	0	0	0	3	99	238	0	0	0	0	99	241
	George Fox University	0	0	0	0	25	70	0	0	0	0	25	70
	Pacific University	0	0	0	0	50	111	0	0	0	0	50	111
	Western Oregon University	0	0	0	3	0	1	0	0	0	0	0	4
	Willamette University	0	0	0	0	24	56	0	0	0	0	24	56

**POSTSECONDARY DEGREES FOR 2000-01
BY PROGRAM AND INSTITUTION**

CIP Code	Institution	Associate's		Bachelor's		Master's		Doctoral		First Professional		Total	
		Men	Women	Men	Women	Men	Women	Men	Women	Men	Women	Men	Women
13	Education												
13.1299	General Teacher Education, Oth	0	0	0	6	21	39	0	0	0	0	21	45
	Eastern Oregon University	0	0	0	0	21	39	0	0	0	0	21	39
	Pacific University	0	0	0	6	0	0	0	0	0	0	0	6
13.1301	Agricultural Teacher Educ (Vocational)	0	0	0	0	2	4	0	0	0	0	2	4
	Oregon State University	0	0	0	0	2	4	0	0	0	0	2	4
13.1302	Art Teacher Education	0	0	0	0	0	1	0	0	0	0	0	1
	Lewis and Clark College	0	0	0	0	0	1	0	0	0	0	0	1
13.1305	English Teacher Education	0	0	0	1	8	18	0	0	0	0	8	19
	George Fox University	0	0	0	1	0	0	0	0	0	0	0	1
	Lewis and Clark College	0	0	0	0	5	12	0	0	0	0	5	12
	Oregon State University	0	0	0	0	1	3	0	0	0	0	1	3
	Western Oregon University	0	0	0	0	2	3	0	0	0	0	2	3
13.1306	Foreign Languages Teacher Education	0	0	0	2	0	0	0	0	0	0	0	2
	Portland State University	0	0	0	2	0	0	0	0	0	0	0	2
13.1307	Health Teacher Education	0	0	28	57	4	7	0	0	0	0	32	64
	Eastern Oregon University	0	0	5	13	0	0	0	0	0	0	5	13
	Oregon State University	0	0	0	0	4	4	0	0	0	0	4	4
	Portland State University	0	0	10	28	0	3	0	0	0	0	10	31
	Western Oregon University	0	0	13	16	0	0	0	0	0	0	13	16
13.1308	Home Economics Teacher Ed (Vocational)	0	0	0	0	0	2	0	0	0	0	0	2
	Oregon State University	0	0	0	0	0	2	0	0	0	0	0	2
13.1309	Tech Teacher Ed/Indus Art Tch Ed	0	0	1	0	0	0	0	0	0	0	1	0
	Oregon State University	0	0	1	0	0	0	0	0	0	0	1	0
13.1311	Mathematics Teacher Education	0	0	0	0	5	4	1	1	0	0	6	5
	Lewis and Clark College	0	0	0	0	2	2	0	0	0	0	2	2
	Oregon State University	0	0	0	0	3	2	1	0	0	0	4	2
	Portland State University	0	0	0	0	0	0	0	1	0	0	0	1
13.1312	Music Teacher Education	0	0	5	14	2	4	0	1	0	0	7	19
	Lewis and Clark College	0	0	0	0	1	2	0	0	0	0	1	2
	Oregon State University	0	0	0	0	0	2	0	0	0	0	0	2
	University of Oregon	0	0	4	10	1	0	0	1	0	0	5	11
	University of Portland	0	0	0	3	0	0	0	0	0	0	0	3
	Warner Pacific College	0	0	1	1	0	0	0	0	0	0	1	1

**POSTSECONDARY DEGREES FOR 2000-01
BY PROGRAM AND INSTITUTION**

CIP Code	Institution	Associate's		Bachelor's		Master's		Doctoral		First Professional		Total	
		Men	Women	Men	Women	Men	Women	Men	Women	Men	Women	Men	Women
13	Education												
13.1314	Physical Ed Teaching and Coaching	1	3	22	23	6	5	0	0	0	0	29	31
	George Fox University	0	0	2	0	0	0	0	0	0	0	2	0
	Linn-Benton CC	0	2	0	0	0	0	0	0	0	0	0	2
	Oregon State University	0	0	0	0	5	5	0	0	0	0	5	5
	Portland State University	0	0	1	0	0	0	0	0	0	0	1	0
	Southern Oregon University	0	0	12	20	0	0	0	0	0	0	12	20
	Treasure Valley CC	1	1	0	0	0	0	0	0	0	0	1	1
	Western Oregon University	0	0	7	3	1	0	0	0	0	0	8	3
13.1316	Science Teacher Education, Gen	0	0	0	0	7	11	0	1	0	0	7	12
	Lewis and Clark College	0	0	0	0	2	3	0	0	0	0	2	3
	Oregon State University	0	0	0	0	5	8	0	1	0	0	5	9
13.1318	Social Studies Teacher Education	0	0	0	0	8	4	0	0	0	0	8	4
	Lewis and Clark College	0	0	0	0	8	4	0	0	0	0	8	4
13.1319	Technical Teacher Educ (Vocational)	0	0	0	0	1	0	0	0	0	0	1	0
	Oregon State University	0	0	0	0	1	0	0	0	0	0	1	0
13.1322	Biology Teacher Education	0	0	0	0	2	6	0	0	0	0	2	6
	Lewis and Clark College	0	0	0	0	2	6	0	0	0	0	2	6
13.1323	Chemistry Teacher Education	0	0	0	1	1	0	0	0	0	0	1	1
	Concordia University	0	0	0	1	0	0	0	0	0	0	0	1
	Lewis and Clark College	0	0	0	0	1	0	0	0	0	0	1	0
13.1326	German Language Teacher Education	0	0	0	0	1	0	0	0	0	0	1	0
	Oregon State University	0	0	0	0	1	0	0	0	0	0	1	0
13.1329	Physics Teacher Education	0	0	0	0	0	1	0	0	0	0	0	1
	Lewis and Clark College	0	0	0	0	0	1	0	0	0	0	0	1
13.1330	Spanish Language Teacher Education	0	0	0	0	2	2	0	0	0	0	2	2
	Lewis and Clark College	0	0	0	0	1	0	0	0	0	0	1	0
	Oregon State University	0	0	0	0	1	2	0	0	0	0	1	2
13.1399	Teach Ed, Spec Acad and Voc Prog, Oth	0	0	0	0	4	10	0	0	0	0	4	10
	Southern Oregon University	0	0	0	0	4	10	0	0	0	0	4	10
13.1401	Teach Eng as Second Lang/Foreign Lang	0	0	0	0	6	14	0	0	0	0	6	14
	Portland State University	0	0	0	0	6	14	0	0	0	0	6	14
13.1501	Teacher Assistant/Aide	0	1	0	0	0	0	0	0	0	0	0	1
	Oregon Coast CC	0	1	0	0	0	0	0	0	0	0	0	1

**POSTSECONDARY DEGREES FOR 2000-01
BY PROGRAM AND INSTITUTION**

CIP Code	Institution	Associate's		Bachelor's		Master's		Doctoral		First Professional		Total	
		Men	Women	Men	Women	Men	Women	Men	Women	Men	Women	Men	Women
13 Education													
13	Education Total	7	29	107	426	550	1,454	16	42	0	0	680	1,951

**POSTSECONDARY DEGREES FOR 2000-01
BY PROGRAM AND INSTITUTION**

CIP Code	Institution	Associate's		Bachelor's		Master's		Doctoral		First Professional		Total	
		Men	Women	Men	Women	Men	Women	Men	Women	Men	Women	Men	Women
14	Engineering												
14.0101	Engineering, General	9	1	9	2	0	0	0	0	0	0	18	3
	George Fox University	0	0	9	2	0	0	0	0	0	0	9	2
	Linn-Benton CC	7	1	0	0	0	0	0	0	0	0	7	1
	Southwestern Oregon CC	2	0	0	0	0	0	0	0	0	0	2	0
14.0301	Agricultural Engineering	0	0	0	0	1	2	2	1	0	0	3	3
	Oregon State University	0	0	0	0	1	2	2	1	0	0	3	3
14.0501	Bioengineering & Biomedical Engineering	0	0	2	1	0	0	0	0	0	0	2	1
	Oregon State University	0	0	2	1	0	0	0	0	0	0	2	1
14.0701	Chemical Engineering	0	0	28	8	4	2	1	1	0	0	33	11
	Oregon State University	0	0	28	8	4	2	1	1	0	0	33	11
14.0801	Civil Engineering, General	0	0	91	32	33	5	1	0	0	0	125	37
	Oregon Institute of Technology	0	0	20	6	0	0	0	0	0	0	20	6
	Oregon State University	0	0	38	15	21	3	1	0	0	0	60	18
	Portland State University	0	0	22	6	12	2	0	0	0	0	34	8
	University of Portland	0	0	11	5	0	0	0	0	0	0	11	5
14.0901	Computer Engineering	0	0	43	9	33	16	3	1	0	0	79	26
	Oregon Graduate Institute	0	0	0	0	33	16	3	1	0	0	36	17
	Oregon State University	0	0	30	5	0	0	0	0	0	0	30	5
	Portland State University	0	0	6	1	0	0	0	0	0	0	6	1
	University of Portland	0	0	7	3	0	0	0	0	0	0	7	3
14.1001	Electrical, Electronics, & Comm Engr	0	0	84	13	69	21	12	1	0	0	165	35
	Oregon Graduate Institute	0	0	0	0	25	7	2	0	0	0	27	7
	Oregon State University	0	0	50	5	22	7	6	0	0	0	78	12
	Portland State University	0	0	21	4	22	7	4	1	0	0	47	12
	University of Portland	0	0	13	4	0	0	0	0	0	0	13	4
14.1201	Engineering Physics	0	0	5	1	0	0	0	0	0	0	5	1
	Oregon State University	0	0	5	1	0	0	0	0	0	0	5	1
14.1401	Environmental/Envir Health Engineer	0	0	11	6	0	0	0	0	0	0	11	6
	Oregon State University	0	0	11	6	0	0	0	0	0	0	11	6
14.1701	Industrial/Manufacturing Engineering	0	0	25	7	6	2	0	2	0	0	31	11
	Oregon State University	0	0	25	7	4	1	0	2	0	0	29	10
	Portland State University	0	0	0	0	2	1	0	0	0	0	2	1

**POSTSECONDARY DEGREES FOR 2000-01
BY PROGRAM AND INSTITUTION**

CIP Code	Institution	Associate's		Bachelor's		Master's		Doctoral		First Professional		Total	
		Men	Women	Men	Women	Men	Women	Men	Women	Men	Women	Men	Women
14	Engineering												
14.1901	Mechanical Engineering	0	0	103	9	23	1	3	0	0	0	129	10
	Oregon State University	0	0	62	7	12	0	3	0	0	0	77	7
	Portland State University	0	0	20	2	7	1	0	0	0	0	27	3
	University of Portland	0	0	21	0	4	0	0	0	0	0	25	0
14.2301	Nuclear Engineering	0	0	9	2	7	0	2	0	0	0	18	2
	Oregon State University	0	0	9	2	7	0	2	0	0	0	18	2
14.3001	Engineering/Industrial Management	0	0	42	5	17	9	0	0	0	0	59	14
	Oregon State University	0	0	39	3	0	0	0	0	0	0	39	3
	Portland State University	0	0	0	0	17	9	0	0	0	0	17	9
	University of Portland	0	0	3	2	0	0	0	0	0	0	3	2
14.3101	Materials Science	0	0	0	0	9	1	1	0	0	0	10	1
	Oregon Graduate Institute	0	0	0	0	7	1	1	0	0	0	8	1
	Oregon State University	0	0	0	0	2	0	0	0	0	0	2	0
14.9999	Engineering, Other	0	0	15	3	3	0	0	0	0	0	18	3
	Oregon State University	0	0	15	3	3	0	0	0	0	0	18	3
14	Engineering Total	9	1	467	98	205	59	25	6	0	0	706	164

**POSTSECONDARY DEGREES FOR 2000-01
BY PROGRAM AND INSTITUTION**

CIP Code	Institution	Associate's		Bachelor's		Master's		Doctoral		First Professional		Total	
		Men	Women	Men	Women	Men	Women	Men	Women	Men	Women	Men	Women
15	Engineering-Related Technologies												
15.0201	Civil Engineering/Civil Tech/Technician	26	6	2	0	0	0	0	0	0	0	28	6
	Blue Mountain CC	3	0	0	0	0	0	0	0	0	0	3	0
	Chemeketa CC	3	1	0	0	0	0	0	0	0	0	3	1
	Linn-Benton CC	4	0	0	0	0	0	0	0	0	0	4	0
	Mt. Hood CC	4	4	0	0	0	0	0	0	0	0	4	4
	Oregon Institute of Technology	0	0	2	0	0	0	0	0	0	0	2	0
	Portland CC	3	0	0	0	0	0	0	0	0	0	3	0
	Umpqua CC	9	1	0	0	0	0	0	0	0	0	9	1
15.0301	Computer Eng Technology/Technician	105	19	9	0	0	0	0	0	0	0	114	19
	Chemeketa CC	5	1	0	0	0	0	0	0	0	0	5	1
	Heald College	97	17	0	0	0	0	0	0	0	0	97	17
	Oregon Institute of Technology	3	1	9	0	0	0	0	0	0	0	12	1
15.0303	Electrical, Electronic Tech/Technician	43	3	22	1	0	0	0	0	0	0	65	4
	Blue Mountain CC	2	1	0	0	0	0	0	0	0	0	2	1
	Chemeketa CC	13	0	0	0	0	0	0	0	0	0	13	0
	Lane CC	7	0	0	0	0	0	0	0	0	0	7	0
	Linn-Benton CC	8	0	0	0	0	0	0	0	0	0	8	0
	Oregon Institute of Technology	0	0	22	1	0	0	0	0	0	0	22	1
	Portland CC	8	2	0	0	0	0	0	0	0	0	8	2
	Rogue CC	5	0	0	0	0	0	0	0	0	0	5	0
15.0304	Laser & Optical Tech/Technician	0	0	6	2	0	0	0	0	0	0	6	2
	Oregon Institute of Technology	0	0	6	2	0	0	0	0	0	0	6	2
15.0399	Elec/Elec Engin-Rel Tech/Technician, Oth	121	18	0	0	0	0	0	0	0	0	121	18
	ITT Technical Institute	115	11	0	0	0	0	0	0	0	0	115	11
	Mt. Hood CC	6	7	0	0	0	0	0	0	0	0	6	7
15.0402	Computer Maint Tech/Technician	25	13	0	0	0	0	0	0	0	0	25	13
	Chemeketa CC	6	2	0	0	0	0	0	0	0	0	6	2
	Clackamas CC	1	4	0	0	0	0	0	0	0	0	1	4
	Portland CC	18	7	0	0	0	0	0	0	0	0	18	7
15.0405	Robotics Technology/Technician	0	0	29	3	0	0	0	0	0	0	29	3
	ITT Technical Institute	0	0	29	3	0	0	0	0	0	0	29	3
15.0499	Electromech Instr/Maint Tech/Tech, Oth	8	0	0	0	0	0	0	0	0	0	8	0
	Chemeketa CC	8	0	0	0	0	0	0	0	0	0	8	0
15.0503	Energy Mgmt and Sys Tech/Technician	1	1	0	0	0	0	0	0	0	0	1	1
	Lane CC	1	1	0	0	0	0	0	0	0	0	1	1

**POSTSECONDARY DEGREES FOR 2000-01
BY PROGRAM AND INSTITUTION**

CIP Code	Institution	Associate's		Bachelor's		Master's		Doctoral		First Professional		Total	
		Men	Women	Men	Women	Men	Women	Men	Women	Men	Women	Men	Women
15	Engineering-Related Technologies												
15.0506	H2O Qual/Waste H2O Treat Tech/Tech	12	6	0	0	0	0	0	0	0	0	12	6
	Clackamas CC	4	3	0	0	0	0	0	0	0	0	4	3
	Linn-Benton CC	8	3	0	0	0	0	0	0	0	0	8	3
15.0507	Environ and Pollution Ctrl Tech/Tech	5	4	0	0	0	0	0	0	0	0	5	4
	Mt. Hood CC	5	4	0	0	0	0	0	0	0	0	5	4
15.0599	Environ Ctrl Tech/Technician, Oth	0	0	1	0	0	0	0	0	0	0	1	0
	Concordia University	0	0	1	0	0	0	0	0	0	0	1	0
15.0603	Industrial/Manufacturing Tech/Technician	22	4	26	3	0	0	0	0	0	0	48	7
	Central Oregon CC	4	0	0	0	0	0	0	0	0	0	4	0
	Chemeketa CC	7	3	0	0	0	0	0	0	0	0	7	3
	Linn-Benton CC	4	0	0	0	0	0	0	0	0	0	4	0
	Mt. Hood CC	0	1	0	0	0	0	0	0	0	0	0	1
	Oregon Coast CC	1	0	0	0	0	0	0	0	0	0	1	0
	Oregon Institute of Technology	0	0	26	3	0	0	0	0	0	0	26	3
	Rogue CC	4	0	0	0	0	0	0	0	0	0	4	0
	Southwestern Oregon CC	1	0	0	0	0	0	0	0	0	0	1	0
	Umpqua CC	1	0	0	0	0	0	0	0	0	0	1	0
15.0611	Metallurgical Tech/Technician	3	0	0	0	0	0	0	0	0	0	3	0
	Linn-Benton CC	3	0	0	0	0	0	0	0	0	0	3	0
15.0805	Mechanical Engineering/Mech Tech/Tech	4	0	21	0	0	0	0	0	0	0	25	0
	Oregon Institute of Technology	0	0	21	0	0	0	0	0	0	0	21	0
	Portland CC	4	0	0	0	0	0	0	0	0	0	4	0
15.1001	Construction/Building Tech/Technician	12	3	0	0	0	0	0	0	0	0	12	3
	Clackamas CC	5	3	0	0	0	0	0	0	0	0	5	3
	Lane CC	3	0	0	0	0	0	0	0	0	0	3	0
	Portland CC	4	0	0	0	0	0	0	0	0	0	4	0
15.1102	Surveying	0	0	13	2	0	0	0	0	0	0	13	2
	Oregon Institute of Technology	0	0	13	2	0	0	0	0	0	0	13	2
15.9999	Engineering-Rel Tech/Technicians, Oth	8	0	28	2	0	0	0	0	0	0	36	2
	Oregon Institute of Technology	8	0	28	2	0	0	0	0	0	0	36	2
15	Engineering-Related Technologies Total	395	77	157	13	0	0	0	0	0	0	552	90

**POSTSECONDARY DEGREES FOR 2000-01
BY PROGRAM AND INSTITUTION**

CIP Code	Institution	Associate's		Bachelor's		Master's		Doctoral		First Professional		Total	
		Men	Women	Men	Women	Men	Women	Men	Women	Men	Women	Men	Women
16	Foreign Languages and Literatures												
16.0101	Foreign Languages and Literature, Gen	0	0	10	16	0	1	0	0	0	0	10	17
	Lewis and Clark College	0	0	1	4	0	0	0	0	0	0	1	4
	Pacific University	0	0	9	12	0	0	0	0	0	0	9	12
	Portland State University	0	0	0	0	0	1	0	0	0	0	0	1
16.0102	Linguistics	0	0	19	16	1	5	1	3	0	0	21	24
	Portland State University	0	0	6	8	0	0	0	0	0	0	6	8
	Reed College	0	0	3	2	0	0	0	0	0	0	3	2
	University of Oregon	0	0	10	6	1	5	1	3	0	0	12	14
16.0301	Chinese Language and Literature	0	0	12	7	0	0	0	0	0	0	12	7
	Portland State University	0	0	1	1	0	0	0	0	0	0	1	1
	Reed College	0	0	2	0	0	0	0	0	0	0	2	0
	University of Oregon	0	0	9	6	0	0	0	0	0	0	9	6
16.0302	Japanese Language and Literature	0	0	15	18	0	0	0	0	0	0	15	18
	Portland State University	0	0	4	2	0	0	0	0	0	0	4	2
	University of Oregon	0	0	9	15	0	0	0	0	0	0	9	15
	Willamette University	0	0	2	1	0	0	0	0	0	0	2	1
16.0399	East/SE Asian Lang and Lit, Oth	0	0	0	0	0	3	0	0	0	0	0	3
	University of Oregon	0	0	0	0	0	3	0	0	0	0	0	3
16.0402	Russian Language and Literature	0	0	8	7	0	0	0	0	0	0	8	7
	Portland State University	0	0	3	1	0	0	0	0	0	0	3	1
	Reed College	0	0	2	1	0	0	0	0	0	0	2	1
	University of Oregon	0	0	3	3	0	0	0	0	0	0	3	3
	Willamette University	0	0	0	2	0	0	0	0	0	0	0	2
16.0501	German Language and Literature	0	0	11	27	0	1	1	1	0	0	12	29
	Lewis and Clark College	0	0	1	2	0	0	0	0	0	0	1	2
	Linfield College	0	0	0	1	0	0	0	0	0	0	0	1
	Oregon State University	0	0	2	3	0	0	0	0	0	0	2	3
	Portland State University	0	0	3	8	0	0	0	0	0	0	3	8
	University of Oregon	0	0	4	11	0	1	1	1	0	0	5	13
	Willamette University	0	0	1	2	0	0	0	0	0	0	1	2

**POSTSECONDARY DEGREES FOR 2000-01
BY PROGRAM AND INSTITUTION**

CIP Code	Institution	Associate's		Bachelor's		Master's		Doctoral		First Professional		Total	
		Men	Women	Men	Women	Men	Women	Men	Women	Men	Women	Men	Women
16	Foreign Languages and Literatures												
16.0901	French Language and Literature	0	0	13	51	0	8	0	0	0	0	13	59
	Lewis and Clark College	0	0	1	7	0	0	0	0	0	0	1	7
	Linfield College	0	0	0	1	0	0	0	0	0	0	0	1
	Oregon State University	0	0	3	3	0	0	0	0	0	0	3	3
	Portland State University	0	0	1	13	0	6	0	0	0	0	1	19
	Reed College	0	0	0	1	0	0	0	0	0	0	0	1
	University of Oregon	0	0	7	25	0	2	0	0	0	0	7	27
	Willamette University	0	0	1	1	0	0	0	0	0	0	1	1
16.0902	Italian Language and Literature	0	0	1	4	0	0	0	0	0	0	1	4
	University of Oregon	0	0	1	4	0	0	0	0	0	0	1	4
16.0905	Spanish Language and Literature	0	0	62	159	3	10	0	0	0	0	65	169
	George Fox University	0	0	1	6	0	0	0	0	0	0	1	6
	Lewis and Clark College	0	0	1	10	0	0	0	0	0	0	1	10
	Linfield College	0	0	2	3	0	0	0	0	0	0	2	3
	Oregon State University	0	0	4	7	0	0	0	0	0	0	4	7
	Portland State University	0	0	13	13	1	6	0	0	0	0	14	19
	Reed College	0	0	0	5	0	0	0	0	0	0	0	5
	Southern Oregon University	0	0	3	6	0	0	0	0	0	0	3	6
	University of Oregon	0	0	26	68	1	4	0	0	0	0	27	72
	University of Portland	0	0	1	11	0	0	0	0	0	0	1	11
	Western Oregon University	0	0	0	6	1	0	0	0	0	0	1	6
	Willamette University	0	0	11	24	0	0	0	0	0	0	11	24
16.0999	Romance Languages and Lit, Oth	0	0	1	16	0	2	1	4	0	0	2	22
	University of Oregon	0	0	1	16	0	2	1	4	0	0	2	22
16.1201	Classics and Classical Lang and Lit	0	0	2	9	1	3	0	0	0	0	3	12
	Reed College	0	0	0	4	0	0	0	0	0	0	0	4
	University of Oregon	0	0	1	3	1	3	0	0	0	0	2	6
	Willamette University	0	0	1	2	0	0	0	0	0	0	1	2
16.1203	Latin Lang and Lit (Ancient and Medieval)	0	0	1	0	0	0	0	0	0	0	1	0
	University of Oregon	0	0	1	0	0	0	0	0	0	0	1	0
16.9999	Foreign Languages and Literatures, Oth	0	0	5	2	0	0	0	0	0	0	5	2
	Southern Oregon University	0	0	5	2	0	0	0	0	0	0	5	2
16	Foreign Languages and Literatures Total	0	0	160	332	5	33	3	8	0	0	168	373

**POSTSECONDARY DEGREES FOR 2000-01
BY PROGRAM AND INSTITUTION**

CIP Code	Institution	Associate's		Bachelor's		Master's		Doctoral		First Professional		Total	
		Men	Women	Men	Women	Men	Women	Men	Women	Men	Women	Men	Women
19	Home Economics												
19.0101	Home Economics, General	0	1	0	1	0	0	0	0	0	0	0	2
	George Fox University	0	0	0	1	0	0	0	0	0	0	0	1
	Linn-Benton CC	0	1	0	0	0	0	0	0	0	0	0	1
19.0401	Family Resource Management Studies	0	0	0	0	0	0	0	1	0	0	0	1
	Oregon State University	0	0	0	0	0	0	0	1	0	0	0	1
19.0501	Foods & Nutrition Studies, Gen	0	0	1	27	0	5	0	1	0	0	1	33
	Oregon State University	0	0	1	27	0	5	0	1	0	0	1	33
19.0505	Food Systems Administration	0	0	0	1	0	0	0	0	0	0	0	1
	George Fox University	0	0	0	1	0	0	0	0	0	0	0	1
19.0601	Housing Studies, General	0	0	7	8	0	0	0	0	0	0	7	8
	Oregon State University	0	0	7	8	0	0	0	0	0	0	7	8
19.0701	Indiv and Family Dev Studies, Gen	0	0	7	102	0	3	2	2	0	0	9	107
	Oregon State University	0	0	7	102	0	3	2	2	0	0	9	107
19.0703	Family and Marriage Counseling	0	0	0	0	22	51	0	0	0	0	22	51
	Western Seminary	0	0	0	0	22	51	0	0	0	0	22	51
19.0704	Family Life and Relations Studies	0	0	6	15	0	0	0	0	0	0	6	15
	Western Baptist College	0	0	6	15	0	0	0	0	0	0	6	15
19.0705	Gerontological Services	1	1	0	0	0	0	0	0	0	0	1	1
	Southwestern Oregon CC	1	1	0	0	0	0	0	0	0	0	1	1
19.0799	Indiv and Family Development Studies, Oth	0	0	1	27	0	0	0	0	0	0	1	27
	Portland State University	0	0	1	27	0	0	0	0	0	0	1	27
19.0901	Clothing/Apparel and Textile Studies	0	0	1	8	0	0	0	0	0	0	1	8
	Oregon State University	0	0	1	8	0	0	0	0	0	0	1	8
19.9999	Home Economics, Oth	0	0	1	15	0	1	0	2	0	0	1	18
	Oregon State University	0	0	1	15	0	1	0	2	0	0	1	18
19	Home Economics Total	1	2	24	204	22	60	2	6	0	0	49	272

**POSTSECONDARY DEGREES FOR 2000-01
BY PROGRAM AND INSTITUTION**

CIP Code	Institution	Associate's		Bachelor's		Master's		Doctoral		First Professional		Total	
		Men	Women	Men	Women	Men	Women	Men	Women	Men	Women	Men	Women
20	Vocational Home Economics												
20.0201	Child Care/Guidance Wkrs/Mngrs, Gen	1	51	0	0	0	0	0	0	0	0	1	51
	Chemeketa CC	0	12	0	0	0	0	0	0	0	0	0	12
	Lane CC	1	16	0	0	0	0	0	0	0	0	1	16
	Linn-Benton CC	0	11	0	0	0	0	0	0	0	0	0	11
	Mt. Hood CC	0	5	0	0	0	0	0	0	0	0	0	5
	Portland CC	0	6	0	0	0	0	0	0	0	0	0	6
	Umpqua CC	0	1	0	0	0	0	0	0	0	0	0	1
20	Vocational Home Economics Total	1	51	0	0	0	0	0	0	0	0	1	51
22	Law and Legal Studies												
22.0101	Law (LLB, JD)	0	0	0	0	0	0	0	0	270	231	270	231
	Lewis and Clark College	0	0	0	0	0	0	0	0	121	101	121	101
	University of Oregon	0	0	0	0	0	0	0	0	81	68	81	68
	Willamette University	0	0	0	0	0	0	0	0	68	62	68	62
22.0102	Pre-Law Studies	1	0	0	0	0	0	0	0	0	0	1	0
	Treasure Valley CC	1	0	0	0	0	0	0	0	0	0	1	0
22.0103	Paralegal/Legal Assistant	6	53	0	0	0	0	0	0	0	0	6	53
	Pioneer Pacific College	2	17	0	0	0	0	0	0	0	0	2	17
	Portland CC	1	8	0	0	0	0	0	0	0	0	1	8
	Western Business College	3	28	0	0	0	0	0	0	0	0	3	28
22.0104	Jurid Sci/Legal Sp (LLM, MCL, JSD/SJD)	0	0	0	0	4	6	0	0	0	0	4	6
	Lewis and Clark College	0	0	0	0	4	6	0	0	0	0	4	6
22	Law and Legal Studies Total	7	53	0	0	4	6	0	0	270	231	281	290

**POSTSECONDARY DEGREES FOR 2000-01
BY PROGRAM AND INSTITUTION**

CIP Code	Institution	Associate's		Bachelor's		Master's		Doctoral		First Professional		Total	
		Men	Women	Men	Women	Men	Women	Men	Women	Men	Women	Men	Women
23	English Language and Literature/Letters												
23.0101	English Language and Literature, Gen	0	0	181	325	31	33	5	3	0	0	217	361
	Concordia University	0	0	1	2	0	0	0	0	0	0	1	2
	Eastern Oregon University	0	0	3	8	0	0	0	0	0	0	3	8
	George Fox University	0	0	5	10	0	0	0	0	0	0	5	10
	Lewis and Clark College	0	0	10	14	0	0	0	0	0	0	10	14
	Linfield College	0	0	6	4	0	0	0	0	0	0	6	4
	Oregon State University	0	0	17	24	6	7	0	0	0	0	23	31
	Pacific University	0	0	2	12	0	0	0	0	0	0	2	12
	Portland State University	0	0	34	61	22	19	0	0	0	0	56	80
	Reed College	0	0	11	18	0	0	0	0	0	0	11	18
	Southern Oregon University	0	0	20	42	0	0	0	0	0	0	20	42
	University of Oregon	0	0	53	74	3	7	5	3	0	0	61	84
	University of Portland	0	0	3	14	0	0	0	0	0	0	3	14
	Warner Pacific College	0	0	1	3	0	0	0	0	0	0	1	3
	Western Oregon University	0	0	4	15	0	0	0	0	0	0	4	15
	Willamette University	0	0	11	24	0	0	0	0	0	0	11	24
23.0301	Comparative Literature	0	0	2	13	0	2	0	1	0	0	2	16
	University of Oregon	0	0	2	13	0	2	0	1	0	0	2	16
23.0501	English Creative Writing	0	0	3	7	2	15	0	0	0	0	5	22
	Linfield College	0	0	2	1	0	0	0	0	0	0	2	1
	Pacific University	0	0	1	6	0	0	0	0	0	0	1	6
	Portland State University	0	0	0	0	2	7	0	0	0	0	2	7
	University of Oregon	0	0	0	0	0	8	0	0	0	0	0	8
23.0801	English Literature (Brit/Commwth)	1	1	0	0	0	0	0	0	0	0	1	1
	Treasure Valley CC	1	1	0	0	0	0	0	0	0	0	1	1
23.1001	Speech and Rhetorical Studies	0	0	72	119	1	12	0	0	0	0	73	131
	Oregon State University	0	0	21	30	0	0	0	0	0	0	21	30
	Portland State University	0	0	33	57	1	12	0	0	0	0	34	69
	Western Oregon University	0	0	9	15	0	0	0	0	0	0	9	15
	Willamette University	0	0	9	17	0	0	0	0	0	0	9	17
23.1101	English Technical and Business Writing	0	0	0	0	1	1	0	0	0	0	1	1
	Oregon State University	0	0	0	0	1	1	0	0	0	0	1	1
23	English Language and Literature/Letters Total	1	1	258	464	35	63	5	4	0	0	299	532

**POSTSECONDARY DEGREES FOR 2000-01
BY PROGRAM AND INSTITUTION**

CIP Code	Institution	Associate's		Bachelor's		Master's		Doctoral		First Professional		Total	
		Men	Women	Men	Women	Men	Women	Men	Women	Men	Women	Men	Women
24	Lib Arts & Sci, Gen Studies & Humanities												
24.0101	Liberal Arts and Sciences/Liberal Studies	812	1,381	141	290	0	3	0	0	0	0	953	1,674
	Blue Mountain CC	39	57	0	0	0	0	0	0	0	0	39	57
	Cascade College	0	0	11	17	0	0	0	0	0	0	11	17
	Central Oregon CC	54	86	0	0	0	0	0	0	0	0	54	86
	Chemeketa CC	130	184	0	0	0	0	0	0	0	0	130	184
	Clackamas CC	68	114	0	0	0	0	0	0	0	0	68	114
	Clatsop CC	6	23	0	0	0	0	0	0	0	0	6	23
	Columbia Gorge CC	7	23	0	0	0	0	0	0	0	0	7	23
	Eastern Oregon University	4	6	28	75	0	0	0	0	0	0	32	81
	Klamath CC	0	3	0	0	0	0	0	0	0	0	0	3
	Lane CC	98	161	0	0	0	0	0	0	0	0	98	161
	Linfield College	0	0	2	2	0	0	0	0	0	0	2	2
	Linn-Benton CC	41	88	0	0	0	0	0	0	0	0	41	88
	Mt. Hood CC	93	144	0	0	0	0	0	0	0	0	93	144
	Oregon Coast CC	5	12	0	0	0	0	0	0	0	0	5	12
	Oregon State University	0	0	50	105	0	0	0	0	0	0	50	105
	Portland CC	158	244	0	0	0	0	0	0	0	0	158	244
	Portland State University	0	0	39	79	0	1	0	0	0	0	39	80
	Reed College	0	0	0	0	0	2	0	0	0	0	0	2
	Rogue CC	39	81	0	0	0	0	0	0	0	0	39	81
	Southwestern Oregon CC	25	58	0	0	0	0	0	0	0	0	25	58
	Tillamook Bay CC	3	8	0	0	0	0	0	0	0	0	3	8
	Treasure Valley CC	7	7	0	0	0	0	0	0	0	0	7	7
	Umpqua CC	35	82	0	0	0	0	0	0	0	0	35	82
	University of Portland	0	0	7	6	0	0	0	0	0	0	7	6
	Western Baptist College	0	0	4	6	0	0	0	0	0	0	4	6

**POSTSECONDARY DEGREES FOR 2000-01
BY PROGRAM AND INSTITUTION**

CIP Code	Institution	Associate's		Bachelor's		Master's		Doctoral		First Professional		Total	
		Men	Women	Men	Women	Men	Women	Men	Women	Men	Women	Men	Women
24	Lib Arts & Sci, Gen Studies & Humanities												
24.0102	General Studies	225	326	0	1	0	0	0	0	0	0	225	327
	Blue Mountain CC	2	3	0	0	0	0	0	0	0	0	2	3
	Chemeketa CC	43	49	0	0	0	0	0	0	0	0	43	49
	Clackamas CC	26	31	0	0	0	0	0	0	0	0	26	31
	Clatsop CC	10	14	0	0	0	0	0	0	0	0	10	14
	Columbia Gorge CC	3	10	0	0	0	0	0	0	0	0	3	10
	Concordia University	0	0	0	1	0	0	0	0	0	0	0	1
	Klamath CC	0	2	0	0	0	0	0	0	0	0	0	2
	Lane CC	16	23	0	0	0	0	0	0	0	0	16	23
	Mt. Hood CC	34	40	0	0	0	0	0	0	0	0	34	40
	Northwest Christian College	3	6	0	0	0	0	0	0	0	0	3	6
	Oregon Coast CC	3	3	0	0	0	0	0	0	0	0	3	3
	Portland CC	41	81	0	0	0	0	0	0	0	0	41	81
	Rogue CC	2	1	0	0	0	0	0	0	0	0	2	1
	Tillamook Bay CC	3	11	0	0	0	0	0	0	0	0	3	11
	Treasure Valley CC	36	43	0	0	0	0	0	0	0	0	36	43
	Umpqua CC	3	9	0	0	0	0	0	0	0	0	3	9
24.0103	Humanities/Humanistic Studies	0	0	13	30	0	0	0	0	0	0	13	30
	Concordia University	0	0	0	1	0	0	0	0	0	0	0	1
	Marylhurst University	0	0	4	14	0	0	0	0	0	0	4	14
	Southern Oregon University	0	0	0	1	0	0	0	0	0	0	0	1
	University of Oregon	0	0	4	6	0	0	0	0	0	0	4	6
	Western Oregon University	0	0	4	7	0	0	0	0	0	0	4	7
	Willamette University	0	0	1	1	0	0	0	0	0	0	1	1
24.0199	Lib Arts and Sci, Gen Stud and Hum, Oth	65	122	4	12	22	14	0	0	0	0	91	148
	Concordia University	0	0	3	3	0	0	0	0	0	0	3	3
	Klamath CC	0	2	0	0	0	0	0	0	0	0	0	2
	Lewis and Clark College	0	0	0	1	0	0	0	0	0	0	0	1
	Linfield College	0	0	1	7	0	0	0	0	0	0	1	7
	Linn-Benton CC	61	104	0	0	0	0	0	0	0	0	61	104
	Oregon Institute of Technology	3	16	0	0	0	0	0	0	0	0	3	16
	Southern Oregon University	0	0	0	0	22	14	0	0	0	0	22	14
	Treasure Valley CC	1	0	0	0	0	0	0	0	0	0	1	0
	University of Oregon	0	0	0	1	0	0	0	0	0	0	0	1
24	Lib Arts & Sci, Gen Studies & Humanities Total	1,102	1,829	158	333	22	17	0	0	0	0	1,282	2,179

**POSTSECONDARY DEGREES FOR 2000-01
BY PROGRAM AND INSTITUTION**

CIP Code	Institution	Associate's		Bachelor's		Master's		Doctoral		First Professional		Total	
		Men	Women	Men	Women	Men	Women	Men	Women	Men	Women	Men	Women
26	Biological Sciences/Life Sciences												
26.0101	Biology, General	2	3	186	312	5	10	5	4	0	0	198	329
	Concordia University	0	0	1	2	0	0	0	0	0	0	1	2
	Eastern Oregon University	0	0	5	10	0	0	0	0	0	0	5	10
	George Fox University	0	0	5	16	0	0	0	0	0	0	5	16
	Lewis and Clark College	0	0	15	22	0	0	0	0	0	0	15	22
	Linfield College	0	0	8	12	0	0	0	0	0	0	8	12
	Linn-Benton CC	0	2	0	0	0	0	0	0	0	0	0	2
	Oregon State University	0	0	31	45	0	0	0	0	0	0	31	45
	Pacific University	0	0	6	22	0	0	0	0	0	0	6	22
	Portland State University	0	0	26	41	2	4	0	0	0	0	28	45
	Reed College	0	0	7	14	0	0	0	0	0	0	7	14
	Southern Oregon University	0	0	8	17	0	0	0	0	0	0	8	17
	Treasure Valley CC	2	1	0	0	0	0	0	0	0	0	2	1
	University of Oregon	0	0	41	62	2	6	5	4	0	0	48	72
	University of Portland	0	0	6	17	0	0	0	0	0	0	6	17
	Warner Pacific College	0	0	2	3	0	0	0	0	0	0	2	3
	Western Oregon University	0	0	4	6	1	0	0	0	0	0	5	6
	Willamette University	0	0	21	23	0	0	0	0	0	0	21	23
26.0202	Biochemistry	0	0	24	34	1	0	2	2	0	0	27	36
	Lewis and Clark College	0	0	2	7	0	0	0	0	0	0	2	7
	Oregon State University	0	0	7	3	1	0	2	2	0	0	10	5
	Portland State University	0	0	6	9	0	0	0	0	0	0	6	9
	Reed College	0	0	2	5	0	0	0	0	0	0	2	5
	University of Oregon	0	0	7	10	0	0	0	0	0	0	7	10
26.0301	Botany, General	0	0	6	7	2	3	3	1	0	0	11	11
	Oregon State University	0	0	6	7	2	3	3	1	0	0	11	11
26.0499	Cell and Molecular Biology, Oth	0	0	0	0	0	0	3	3	0	0	3	3
	Oregon State University	0	0	0	0	0	0	3	3	0	0	3	3
26.0501	Microbiology/Bacteriology	0	0	15	19	2	0	1	1	0	0	18	20
	Oregon State University	0	0	15	19	2	0	1	1	0	0	18	20
26.0612	Toxicology	0	0	0	0	0	0	3	6	0	0	3	6
	Oregon State University	0	0	0	0	0	0	3	6	0	0	3	6
26.0613	Genetics, Plant and Animal	0	0	0	0	1	0	1	0	0	0	2	0
	Oregon State University	0	0	0	0	1	0	1	0	0	0	2	0
26.0616	Biotechnology Research	0	0	2	1	0	0	0	0	0	0	2	1
	Oregon State University	0	0	2	1	0	0	0	0	0	0	2	1

**POSTSECONDARY DEGREES FOR 2000-01
BY PROGRAM AND INSTITUTION**

CIP Code	Institution	Associate's		Bachelor's		Master's		Doctoral		First Professional		Total	
		Men	Women	Men	Women	Men	Women	Men	Women	Men	Women	Men	Women
26	Biological Sciences/Life Sciences												
26.0699	Misc Biological Specializations, Oth	0	0	10	2	0	0	0	0	0	0	10	2
	Western States Chiropractic College	0	0	10	2	0	0	0	0	0	0	10	2
26.0701	Zoology, General	0	0	9	28	0	1	1	2	0	0	10	31
	Oregon State University	0	0	9	28	0	1	1	2	0	0	10	31
26.0702	Entomology	0	0	3	0	3	3	3	0	0	0	9	3
	Oregon State University	0	0	3	0	3	3	3	0	0	0	9	3
26.9999	Biological Sciences/Life Sciences, Oth	0	0	6	13	0	0	0	0	0	0	6	13
	Marylhurst University	0	0	2	0	0	0	0	0	0	0	2	0
	University of Portland	0	0	4	13	0	0	0	0	0	0	4	13
26	Biological Sciences/Life Sciences Total	2	3	261	416	14	17	22	19	0	0	299	455

**POSTSECONDARY DEGREES FOR 2000-01
BY PROGRAM AND INSTITUTION**

CIP Code	Institution	Associate's		Bachelor's		Master's		Doctoral		First Professional		Total	
		Men	Women	Men	Women	Men	Women	Men	Women	Men	Women	Men	Women
27	Mathematics												
27.0101	Mathematics	0	1	79	67	11	12	4	3	0	0	94	83
	Eastern Oregon University	0	0	4	4	0	0	0	0	0	0	4	4
	George Fox University	0	0	1	1	0	0	0	0	0	0	1	1
	Lewis and Clark College	0	0	2	0	0	0	0	0	0	0	2	0
	Linfield College	0	0	10	12	0	0	0	0	0	0	10	12
	Oregon State University	0	0	10	9	5	5	3	1	0	0	18	15
	Pacific University	0	0	1	3	0	0	0	0	0	0	1	3
	Portland State University	0	0	10	12	1	4	0	0	0	0	11	16
	Reed College	0	0	9	0	0	0	0	0	0	0	9	0
	Southern Oregon University	0	0	3	2	0	0	0	0	0	0	3	2
	Treasure Valley CC	0	1	0	0	0	0	0	0	0	0	0	1
	University of Oregon	0	0	16	10	5	3	1	2	0	0	22	15
	University of Portland	0	0	1	2	0	0	0	0	0	0	1	2
	Western Baptist College	0	0	2	1	0	0	0	0	0	0	2	1
	Western Oregon University	0	0	3	3	0	0	0	0	0	0	3	3
	Willamette University	0	0	7	8	0	0	0	0	0	0	7	8
27.0302	Operations Research	0	0	0	0	2	1	0	0	0	0	2	1
	Oregon State University	0	0	0	0	2	1	0	0	0	0	2	1
27.0501	Mathematical Statistics	0	0	0	0	8	2	2	1	0	0	10	3
	Oregon State University	0	0	0	0	8	2	2	1	0	0	10	3
27.9999	Mathematics, Other	0	0	0	2	1	1	0	0	0	0	1	3
	Oregon State University	0	0	0	2	0	0	0	0	0	0	0	2
	Southern Oregon University	0	0	0	0	1	1	0	0	0	0	1	1
27	Mathematics Total	0	1	79	69	22	16	6	4	0	0	107	90

**POSTSECONDARY DEGREES FOR 2000-01
BY PROGRAM AND INSTITUTION**

CIP Code	Institution	Associate's		Bachelor's		Master's		Doctoral		First Professional		Total	
		Men	Women	Men	Women	Men	Women	Men	Women	Men	Women	Men	Women
30	Multi/Interdisciplinary Studies												
30.0101	Biological and Physical Sciences	0	1	116	169	3	2	0	0	0	0	119	172
	Oregon State University	0	0	44	59	0	0	0	0	0	0	44	59
	Portland State University	0	0	31	52	3	2	0	0	0	0	34	54
	Southwestern Oregon CC	0	1	0	0	0	0	0	0	0	0	0	1
	University of Oregon	0	0	38	56	0	0	0	0	0	0	38	56
	Western Oregon University	0	0	3	2	0	0	0	0	0	0	3	2
30.0501	Peace and Conflict Studies	0	0	0	0	0	1	0	0	0	0	0	1
	Portland State University	0	0	0	0	0	1	0	0	0	0	0	1
30.0601	Systems Science and Theory	0	0	0	0	0	0	3	2	0	0	3	2
	Portland State University	0	0	0	0	0	0	3	2	0	0	3	2
30.0801	Mathematics and Computer Science	0	0	4	2	0	0	0	0	0	0	4	2
	University of Oregon	0	0	3	2	0	0	0	0	0	0	3	2
	Western Oregon University	0	0	1	0	0	0	0	0	0	0	1	0
30.9999	Multi/Interdisciplinary Studies, Oth	1	0	79	212	7	33	0	0	0	0	87	245
	Eastern Oregon University	0	0	13	71	0	0	0	0	0	0	13	71
	George Fox University	0	0	4	26	0	0	0	0	0	0	4	26
	Marylhurst University	0	0	0	12	2	12	0	0	0	0	2	24
	Northwest Christian College	0	0	4	1	0	0	0	0	0	0	4	1
	Oregon State University	0	0	26	36	5	21	0	0	0	0	31	57
	Portland State University	0	0	14	20	0	0	0	0	0	0	14	20
	Reed College	0	0	4	5	0	0	0	0	0	0	4	5
	Southern Oregon University	0	0	0	11	0	0	0	0	0	0	0	11
	Western Baptist College	0	0	4	8	0	0	0	0	0	0	4	8
	Western Oregon University	1	0	10	22	0	0	0	0	0	0	11	22
30	Multi/Interdisciplinary Studies Total	1	1	199	383	10	36	3	2	0	0	213	422

**POSTSECONDARY DEGREES FOR 2000-01
BY PROGRAM AND INSTITUTION**

CIP Code	Institution	Associate's		Bachelor's		Master's		Doctoral		First Professional		Total	
		Men	Women	Men	Women	Men	Women	Men	Women	Men	Women	Men	Women
31	Parks, Rec, Leisure, & Fitness Studies												
31.0101	Parks, Recreation, and Leisure Studies	0	0	7	11	0	0	0	0	0	0	7	11
	Oregon State University	0	0	7	11	0	0	0	0	0	0	7	11
31.0501	Health and Physical Education, Gen	0	0	53	59	6	7	4	1	0	0	63	67
	Linfield College	0	0	6	7	0	0	0	0	0	0	6	7
	Oregon State University	0	0	46	47	6	7	4	1	0	0	56	55
	Warner Pacific College	0	0	1	5	0	0	0	0	0	0	1	5
31.0503	Athletic Training and Sports Medicine	0	0	6	16	0	0	0	0	0	0	6	16
	George Fox University	0	0	0	3	0	0	0	0	0	0	0	3
	Linfield College	0	0	3	3	0	0	0	0	0	0	3	3
	Willamette University	0	0	3	10	0	0	0	0	0	0	3	10
31.0504	Sport and Fitness Admin/Management	0	3	3	11	0	0	0	0	0	0	3	14
	Concordia University	0	0	2	9	0	0	0	0	0	0	2	9
	George Fox University	0	0	1	2	0	0	0	0	0	0	1	2
	Lane CC	0	3	0	0	0	0	0	0	0	0	0	3
31.0505	Exercise Sci/Phys and Movement Stud	0	0	28	50	11	9	1	0	0	0	40	59
	Linfield College	0	0	3	7	0	0	0	0	0	0	3	7
	Oregon State University	0	0	0	0	0	1	0	0	0	0	0	1
	Pacific University	0	0	5	10	0	0	0	0	0	0	5	10
	University of Oregon	0	0	20	31	11	8	1	0	0	0	32	39
	Willamette University	0	0	0	2	0	0	0	0	0	0	0	2
31.0599	Health and Physical Ed/Fitness, Oth	0	0	1	3	0	0	0	0	0	0	1	3
	Concordia University	0	0	1	3	0	0	0	0	0	0	1	3
31	Parks, Rec, Leisure, & Fitness Studies Total	0	3	98	150	17	16	5	1	0	0	120	170

**POSTSECONDARY DEGREES FOR 2000-01
BY PROGRAM AND INSTITUTION**

CIP Code	Institution	Associate's		Bachelor's		Master's		Doctoral		First Professional		Total	
		Men	Women	Men	Women	Men	Women	Men	Women	Men	Women	Men	Women
38	Philosophy and Religion												
38.0101	Philosophy	0	0	95	33	1	0	4	0	0	0	100	33
	George Fox University	0	0	1	0	0	0	0	0	0	0	1	0
	Lewis and Clark College	0	0	3	4	0	0	0	0	0	0	3	4
	Linfield College	0	0	3	0	0	0	0	0	0	0	3	0
	Mount Angel Seminary	0	0	20	0	0	0	0	0	0	0	20	0
	Oregon State University	0	0	7	8	0	0	0	0	0	0	7	8
	Pacific University	0	0	0	1	0	0	0	0	0	0	0	1
	Portland State University	0	0	17	4	0	0	0	0	0	0	17	4
	Reed College	0	0	7	3	0	0	0	0	0	0	7	3
	University of Oregon	0	0	23	9	1	0	4	0	0	0	28	9
	University of Portland	0	0	7	2	0	0	0	0	0	0	7	2
	Willamette University	0	0	7	2	0	0	0	0	0	0	7	2
38.0201	Religion/Religious Studies	0	0	30	27	4	0	0	0	0	0	34	27
	George Fox University	0	0	1	1	2	0	0	0	0	0	3	1
	Lewis and Clark College	0	0	4	3	0	0	0	0	0	0	4	3
	Linfield College	0	0	1	0	0	0	0	0	0	0	1	0
	Reed College	0	0	5	9	0	0	0	0	0	0	5	9
	University of Oregon	0	0	9	8	0	0	0	0	0	0	9	8
	Warner Pacific College	0	0	5	5	2	0	0	0	0	0	7	5
	Willamette University	0	0	5	1	0	0	0	0	0	0	5	1
38.9999	Philosophy and Religion	0	0	0	4	0	0	0	0	0	0	0	4
	Marylhurst University	0	0	0	4	0	0	0	0	0	0	0	4
38	Philosophy and Religion Total	0	0	125	64	5	0	4	0	0	0	134	64

**POSTSECONDARY DEGREES FOR 2000-01
BY PROGRAM AND INSTITUTION**

CIP Code	Institution	Associate's		Bachelor's		Master's		Doctoral		First Professional		Total	
		Men	Women	Men	Women	Men	Women	Men	Women	Men	Women	Men	Women
39	Theological Studies and Rel Vocations												
39.0201	Bible/Biblical Studies	6	6	91	82	18	9	0	0	0	0	115	97
	Cascade College	0	0	4	1	0	0	0	0	0	0	4	1
	George Fox University	0	0	2	1	0	0	0	0	0	0	2	1
	Multnomah Bible College	0	0	83	80	18	9	0	0	0	0	101	89
	Salem Bible College	6	6	0	0	0	0	0	0	0	0	6	6
	Western Baptist College	0	0	2	0	0	0	0	0	0	0	2	0
39.0301	Missions/Missionary Stud and Misology	0	0	3	9	3	0	11	1	0	0	17	10
	Eugene Bible College	0	0	2	3	0	0	0	0	0	0	2	3
	George Fox University	0	0	1	4	0	0	0	0	0	0	1	4
	Western Baptist College	0	0	0	2	0	0	0	0	0	0	0	2
	Western Seminary	0	0	0	0	3	0	11	1	0	0	14	1
39.0401	Religious Education	0	0	5	3	2	3	0	0	0	0	7	6
	Concordia University	0	0	1	2	0	0	0	0	0	0	1	2
	Eugene Bible College	0	0	1	0	0	0	0	0	0	0	1	0
	George Fox University	0	0	3	1	2	3	0	0	0	0	5	4
39.0501	Religious/Sacred Music	0	0	0	1	0	0	0	0	0	0	0	1
	Eugene Bible College	0	0	0	1	0	0	0	0	0	0	0	1
39.0601	Theology/Theological Studies	0	0	4	6	23	6	0	0	0	0	27	12
	Concordia University	0	0	1	0	0	0	0	0	0	0	1	0
	Eugene Bible College	0	0	2	4	0	0	0	0	0	0	2	4
	George Fox University	0	0	0	0	1	2	0	0	0	0	1	2
	Mount Angel Seminary	0	0	0	0	7	2	0	0	0	0	7	2
	University of Portland	0	0	1	2	1	0	0	0	0	0	2	2
	Western Seminary	0	0	0	0	14	2	0	0	0	0	14	2
39.0602	Divinity/Ministry (BD, MDiv)	0	0	0	0	0	0	0	0	59	9	59	9
	George Fox University	0	0	0	0	0	0	0	0	11	3	11	3
	Mount Angel Seminary	0	0	0	0	0	0	0	0	15	0	15	0
	Multnomah Bible College	0	0	0	0	0	0	0	0	7	3	7	3
	Western Seminary	0	0	0	0	0	0	0	0	26	3	26	3
39.0699	Theological and Ministerial Studies, Oth	0	0	11	4	5	10	0	0	0	0	16	14
	Eugene Bible College	0	0	8	2	0	0	0	0	0	0	8	2
	Marylhurst University	0	0	0	0	0	5	0	0	0	0	0	5
	Northwest Christian College	0	0	3	2	0	0	0	0	0	0	3	2
	Western Seminary	0	0	0	0	5	5	0	0	0	0	5	5

**POSTSECONDARY DEGREES FOR 2000-01
BY PROGRAM AND INSTITUTION**

CIP Code	Institution	Associate's		Bachelor's		Master's		Doctoral		First Professional		Total	
		Men	Women	Men	Women	Men	Women	Men	Women	Men	Women	Men	Women
39	Theological Studies and Rel Vocations												
39.0701	Pastoral Counsel and Spec Ministries	0	0	3	12	0	0	0	0	0	0	3	12
	Eugene Bible College	0	0	1	6	0	0	0	0	0	0	1	6
	George Fox University	0	0	2	6	0	0	0	0	0	0	2	6
39.9999	Theol Stud and Religious Vocations, Oth	0	0	6	2	0	0	8	0	0	0	14	2
	Western Baptist College	0	0	6	2	0	0	0	0	0	0	6	2
	Western Seminary	0	0	0	0	0	0	8	0	0	0	8	0
39	Theological Studies and Rel Vocations Total	6	6	123	119	51	28	19	1	59	9	258	163

**POSTSECONDARY DEGREES FOR 2000-01
BY PROGRAM AND INSTITUTION**

CIP Code	Institution	Associate's		Bachelor's		Master's		Doctoral		First Professional		Total	
		Men	Women	Men	Women	Men	Women	Men	Women	Men	Women	Men	Women
40	Physical Sciences												
40.0101	Physical Sciences, General	0	0	3	8	0	0	0	0	0	0	3	8
	Linfield College	0	0	2	7	0	0	0	0	0	0	2	7
	Warner Pacific College	0	0	1	1	0	0	0	0	0	0	1	1
40.0401	Atmospheric Sciences and Meteorology	0	0	0	0	2	0	1	0	0	0	3	0
	Oregon State University	0	0	0	0	2	0	1	0	0	0	3	0
40.0501	Chemistry, General	0	1	63	58	24	13	13	8	0	0	100	80
	Eastern Oregon University	0	0	1	3	0	0	0	0	0	0	1	3
	George Fox University	0	0	6	4	0	0	0	0	0	0	6	4
	Lewis and Clark College	0	0	4	2	0	0	0	0	0	0	4	2
	Linfield College	0	0	1	3	0	0	0	0	0	0	1	3
	Oregon State University	0	0	8	2	2	3	7	4	0	0	17	9
	Pacific University	0	0	6	6	0	0	0	0	0	0	6	6
	Portland State University	0	0	4	2	0	2	0	0	0	0	4	4
	Reed College	0	0	6	3	0	0	0	0	0	0	6	3
	Southern Oregon University	0	0	4	15	0	0	0	0	0	0	4	15
	Treasure Valley CC	0	1	0	0	0	0	0	0	0	0	0	1
	University of Oregon	0	0	13	7	21	8	6	4	0	0	40	19
	University of Portland	0	0	1	0	0	0	0	0	0	0	1	0
	Western Oregon University	0	0	1	3	1	0	0	0	0	0	2	3
	Willamette University	0	0	8	8	0	0	0	0	0	0	8	8
40.0599	Chemistry, Other	0	0	2	2	1	5	2	1	0	0	5	8
	Oregon Graduate Institute	0	0	0	0	1	5	2	1	0	0	3	6
	University of Portland	0	0	2	2	0	0	0	0	0	0	2	2
40.0601	Geology	1	0	20	12	11	2	7	1	0	0	39	15
	Oregon State University	0	0	2	2	5	1	2	1	0	0	9	4
	Portland State University	0	0	7	4	2	1	0	0	0	0	9	5
	Southern Oregon University	0	0	3	0	0	0	0	0	0	0	3	0
	Treasure Valley CC	1	0	0	0	0	0	0	0	0	0	1	0
	University of Oregon	0	0	8	6	4	0	5	0	0	0	17	6
40.0699	Geological and Related Sciences, Other	0	0	0	0	1	1	0	0	0	0	1	1
	Portland State University	0	0	0	0	1	1	0	0	0	0	1	1
40.0702	Oceanography	0	0	0	0	2	4	2	3	0	0	4	7
	Oregon State University	0	0	0	0	2	4	2	3	0	0	4	7

**POSTSECONDARY DEGREES FOR 2000-01
BY PROGRAM AND INSTITUTION**

CIP Code	Institution	Associate's		Bachelor's		Master's		Doctoral		First Professional		Total	
		Men	Women	Men	Women	Men	Women	Men	Women	Men	Women	Men	Women
40	Physical Sciences												
40.0801	Physics, General	0	0	73	15	15	1	13	0	0	0	101	16
	Eastern Oregon University	0	0	1	0	0	0	0	0	0	0	1	0
	Lewis and Clark College	0	0	5	6	0	0	0	0	0	0	5	6
	Oregon State University	0	0	14	0	6	0	5	0	0	0	25	0
	Portland State University	0	0	13	2	4	0	0	0	0	0	17	2
	Reed College	0	0	17	3	0	0	0	0	0	0	17	3
	Southern Oregon University	0	0	2	0	0	0	0	0	0	0	2	0
	University of Oregon	0	0	12	0	5	1	8	0	0	0	25	1
	University of Portland	0	0	5	2	0	0	0	0	0	0	5	2
	Willamette University	0	0	4	2	0	0	0	0	0	0	4	2
40.0899	Physics, Other	0	0	6	1	0	0	0	0	0	0	6	1
	Linfield College	0	0	6	1	0	0	0	0	0	0	6	1
40	Physical Sciences Total	1	1	167	96	56	26	38	13	0	0	262	136
41	Science Technologies												
41.0101	Biological Technology/Technician	2	2	2	2	0	0	0	0	0	0	4	4
	Oregon Institute of Technology	0	0	2	2	0	0	0	0	0	0	2	2
	Portland CC	2	2	0	0	0	0	0	0	0	0	2	2
41.9999	Science Technologies/Technicians, Oth	0	0	7	12	0	0	0	0	0	0	7	12
	Pacific University	0	0	7	12	0	0	0	0	0	0	7	12
41	Science Technologies Total	2	2	9	14	0	0	0	0	0	0	11	16

**POSTSECONDARY DEGREES FOR 2000-01
BY PROGRAM AND INSTITUTION**

CIP Code	Institution	Associate's		Bachelor's		Master's		Doctoral		First Professional		Total	
		Men	Women	Men	Women	Men	Women	Men	Women	Men	Women	Men	Women
42	Psychology												
42.0101	Psychology, General	1	4	242	653	8	18	4	9	0	0	255	684
	Cascade College	0	0	1	2	0	0	0	0	0	0	1	2
	Concordia University	0	0	1	9	0	0	0	0	0	0	1	9
	Eastern Oregon University	0	0	3	12	0	0	0	0	0	0	3	12
	George Fox University	0	0	4	19	0	0	0	0	0	0	4	19
	Lewis and Clark College	0	0	12	26	0	0	0	0	0	0	12	26
	Linfield College	0	0	3	12	0	0	0	0	0	0	3	12
	Marylhurst University	0	0	0	1	0	0	0	0	0	0	0	1
	Northwest Christian College	0	0	1	6	0	0	0	0	0	0	1	6
	Oregon Institute of Technology	0	0	12	25	0	0	0	0	0	0	12	25
	Oregon State University	0	0	23	49	0	0	0	0	0	0	23	49
	Pacific University	0	0	1	16	0	0	0	0	0	0	1	16
	Portland State University	0	0	39	127	2	3	0	0	0	0	41	130
	Reed College	0	0	10	23	0	0	0	0	0	0	10	23
	Southern Oregon University	0	0	13	54	2	3	0	0	0	0	15	57
	Treasure Valley CC	1	4	0	0	0	0	0	0	0	0	1	4
	University of Oregon	0	0	89	167	4	12	4	9	0	0	97	188
	University of Portland	0	0	6	20	0	0	0	0	0	0	6	20
	Western Baptist College	0	0	3	11	0	0	0	0	0	0	3	11
	Western Oregon University	0	0	13	50	0	0	0	0	0	0	13	50
	Willamette University	0	0	8	24	0	0	0	0	0	0	8	24
42.0201	Clinical Psychology	0	0	0	0	10	20	18	38	0	0	28	58
	George Fox University	0	0	0	0	3	0	13	22	0	0	16	22
	Pacific University	0	0	0	0	7	20	5	16	0	0	12	36
42.0301	Cognitive Psyc and Psycholinguistics	0	0	0	2	0	0	0	0	0	0	0	2
	George Fox University	0	0	0	2	0	0	0	0	0	0	0	2
42.0601	Counseling Psychology	0	0	0	0	17	48	0	0	0	0	17	48
	George Fox University	0	0	0	0	6	18	0	0	0	0	6	18
	Lewis and Clark College	0	0	0	0	11	30	0	0	0	0	11	30
42.0701	Developmental and Child Psychology	0	0	11	80	0	0	0	0	0	0	11	80
	Warner Pacific College	0	0	11	80	0	0	0	0	0	0	11	80
42.1701	School Psychology	0	0	0	0	3	7	3	5	0	0	6	12
	Lewis and Clark College	0	0	0	0	3	6	0	0	0	0	3	6
	University of Oregon	0	0	0	0	0	1	3	5	0	0	3	6
42.9999	Psychology, Other	0	0	0	0	8	29	0	0	0	0	8	29
	George Fox University	0	0	0	0	7	19	0	0	0	0	7	19
	Northwest Christian College	0	0	0	0	1	10	0	0	0	0	1	10

**POSTSECONDARY DEGREES FOR 2000-01
BY PROGRAM AND INSTITUTION**

CIP Code	Institution	Associate's		Bachelor's		Master's		Doctoral		First Professional		Total	
		Men	Women	Men	Women	Men	Women	Men	Women	Men	Women	Men	Women
42	Psychology												
42	Psychology Total	1	4	253	735	46	122	25	52	0	0	325	913
43	Protective Services												
43.0102	Corrections/Correctional Administration	1	0	0	0	0	0	0	0	0	0	1	0
	Clackamas CC	1	0	0	0	0	0	0	0	0	0	1	0
43.0104	Criminal Justice Studies	46	27	72	99	3	2	0	0	0	0	121	128
	Central Oregon CC	13	1	0	0	0	0	0	0	0	0	13	1
	Chemeketa CC	8	8	0	0	0	0	0	0	0	0	8	8
	Clatsop CC	2	1	0	0	0	0	0	0	0	0	2	1
	Klamath CC	0	2	0	0	0	0	0	0	0	0	0	2
	Lane CC	4	4	0	0	0	0	0	0	0	0	4	4
	Linn-Benton CC	9	6	0	0	0	0	0	0	0	0	9	6
	Portland CC	6	4	0	0	0	0	0	0	0	0	6	4
	Portland State University	0	0	22	39	0	1	0	0	0	0	22	40
	Southern Oregon University	0	0	18	26	0	0	0	0	0	0	18	26
	Southwestern Oregon CC	4	1	0	0	0	0	0	0	0	0	4	1
	University of Portland	0	0	2	3	0	0	0	0	0	0	2	3
	Western Oregon University	0	0	30	31	3	1	0	0	0	0	33	32
43.0107	Law Enforcement/Police Science	12	11	0	0	0	0	0	0	0	0	12	11
	Clackamas CC	3	2	0	0	0	0	0	0	0	0	3	2
	Rogue CC	4	7	0	0	0	0	0	0	0	0	4	7
	Treasure Valley CC	5	2	0	0	0	0	0	0	0	0	5	2
43.0201	Fire Protection and Safety Tech/Tech	36	1	0	0	0	0	0	0	0	0	36	1
	Portland CC	28	1	0	0	0	0	0	0	0	0	28	1
	Rogue CC	7	0	0	0	0	0	0	0	0	0	7	0
	Umpqua CC	1	0	0	0	0	0	0	0	0	0	1	0
43.0202	Fire Services Administration	0	0	10	2	0	0	0	0	0	0	10	2
	Eastern Oregon University	0	0	7	2	0	0	0	0	0	0	7	2
	Western Oregon University	0	0	3	0	0	0	0	0	0	0	3	0
43.0203	Fire Science/Firefighting	38	3	0	0	0	0	0	0	0	0	38	3
	Central Oregon CC	10	1	0	0	0	0	0	0	0	0	10	1
	Chemeketa CC	23	2	0	0	0	0	0	0	0	0	23	2
	Clatsop CC	1	0	0	0	0	0	0	0	0	0	1	0
	Southwestern Oregon CC	2	0	0	0	0	0	0	0	0	0	2	0
	Treasure Valley CC	2	0	0	0	0	0	0	0	0	0	2	0
43	Protective Services Total	133	42	82	101	3	2	0	0	0	0	218	145

**POSTSECONDARY DEGREES FOR 2000-01
BY PROGRAM AND INSTITUTION**

CIP Code	Institution	Associate's		Bachelor's		Master's		Doctoral		First Professional		Total	
		Men	Women	Men	Women	Men	Women	Men	Women	Men	Women	Men	Women
44	Public Administration and Services												
44.0201	Community Organiz, Res, and Svcs	3	7	0	0	0	0	0	0	0	0	3	7
	Lane CC	3	7	0	0	0	0	0	0	0	0	3	7
44.0401	Public Administration	0	0	0	0	34	57	5	1	0	0	39	58
	Portland State University	0	0	0	0	29	48	5	1	0	0	34	49
	University of Oregon	0	0	0	0	5	9	0	0	0	0	5	9
44.0501	Public Policy Analysis	0	0	8	14	0	0	0	0	0	0	8	14
	University of Oregon	0	0	8	14	0	0	0	0	0	0	8	14
44.0701	Social Work	9	23	6	39	16	105	0	2	0	0	31	169
	Chemeketa CC	1	10	0	0	0	0	0	0	0	0	1	10
	Concordia University	0	0	3	14	0	0	0	0	0	0	3	14
	George Fox University	0	0	1	9	0	0	0	0	0	0	1	9
	Pacific University	0	0	0	3	0	0	0	0	0	0	0	3
	Portland State University	0	0	0	0	16	105	0	2	0	0	16	107
	Rogue CC	7	9	0	0	0	0	0	0	0	0	7	9
	Southwestern Oregon CC	1	4	0	0	0	0	0	0	0	0	1	4
	University of Portland	0	0	2	9	0	0	0	0	0	0	2	9
	Warner Pacific College	0	0	0	4	0	0	0	0	0	0	0	4
44.9999	Public Administration and Services, Oth	0	0	1	0	0	0	0	0	0	0	1	0
	Eastern Oregon University	0	0	1	0	0	0	0	0	0	0	1	0
44	Public Administration and Services Total	12	30	15	53	50	162	5	3	0	0	82	248

**POSTSECONDARY DEGREES FOR 2000-01
BY PROGRAM AND INSTITUTION**

CIP Code	Institution	Associate's		Bachelor's		Master's		Doctoral		First Professional		Total	
		Men	Women	Men	Women	Men	Women	Men	Women	Men	Women	Men	Women
45	Social Sciences and History												
45.0101	Social Sciences, General	0	2	114	278	1	4	0	0	0	0	115	284
	Concordia University	0	0	1	2	0	0	0	0	0	0	1	2
	Linfield College	0	0	10	33	0	0	0	0	0	0	10	33
	Linn-Benton CC	0	2	0	0	0	0	0	0	0	0	0	2
	Marylhurst University	0	0	1	7	0	0	0	0	0	0	1	7
	Portland State University	0	0	90	196	1	1	0	0	0	0	91	197
	Southern Oregon University	0	0	1	15	0	2	0	0	0	0	1	17
	Warner Pacific College	0	0	1	2	0	0	0	0	0	0	1	2
	Western Oregon University	0	0	10	23	0	1	0	0	0	0	10	24
45.0201	Anthropology	0	0	48	106	5	11	2	0	0	0	55	117
	Linfield College	0	0	1	7	0	0	0	0	0	0	1	7
	Oregon State University	0	0	10	4	2	5	0	0	0	0	12	9
	Portland State University	0	0	8	20	1	2	0	0	0	0	9	22
	Reed College	0	0	3	12	0	0	0	0	0	0	3	12
	Southern Oregon University	0	0	6	11	0	0	0	0	0	0	6	11
	University of Oregon	0	0	19	44	2	4	2	0	0	0	23	48
	Western Oregon University	0	0	1	3	0	0	0	0	0	0	1	3
	Willamette University	0	0	0	5	0	0	0	0	0	0	0	5
45.0601	Economics, General	2	0	137	54	10	4	5	0	0	0	154	58
	Lewis and Clark College	0	0	3	1	0	0	0	0	0	0	3	1
	Linfield College	0	0	2	1	0	0	0	0	0	0	2	1
	Linn-Benton CC	2	0	0	0	0	0	0	0	0	0	2	0
	Oregon State University	0	0	12	4	0	0	0	0	0	0	12	4
	Pacific University	0	0	1	0	0	0	0	0	0	0	1	0
	Portland State University	0	0	14	6	2	0	0	0	0	0	16	6
	Reed College	0	0	5	1	0	0	0	0	0	0	5	1
	Southern Oregon University	0	0	3	2	0	0	0	0	0	0	3	2
	University of Oregon	0	0	77	31	8	4	5	0	0	0	90	35
	Western Oregon University	0	0	5	3	0	0	0	0	0	0	5	3
	Willamette University	0	0	15	5	0	0	0	0	0	0	15	5
45.0602	Applied and Resource Economics	0	0	0	0	4	1	1	0	0	0	5	1
	Oregon State University	0	0	0	0	4	1	1	0	0	0	5	1
45.0701	Geography	0	0	64	45	19	13	1	7	0	0	84	65
	Oregon State University	0	0	14	1	7	4	1	1	0	0	22	6
	Portland State University	0	0	16	16	8	3	0	0	0	0	24	19
	Southern Oregon University	0	0	14	10	0	0	0	0	0	0	14	10
	University of Oregon	0	0	15	14	4	6	0	6	0	0	19	26
	Western Oregon University	0	0	5	4	0	0	0	0	0	0	5	4

**POSTSECONDARY DEGREES FOR 2000-01
BY PROGRAM AND INSTITUTION**

CIP Code	Institution	Associate's		Bachelor's		Master's		Doctoral		First Professional		Total	
		Men	Women	Men	Women	Men	Women	Men	Women	Men	Women	Men	Women
45	Social Sciences and History												
45.0801	History, General	0	0	199	161	8	5	3	1	0	0	210	167
	Eastern Oregon University	0	0	9	8	0	0	0	0	0	0	9	8
	George Fox University	0	0	10	9	0	0	0	0	0	0	10	9
	Lewis and Clark College	0	0	12	11	0	0	0	0	0	0	12	11
	Linfield College	0	0	7	4	0	0	0	0	0	0	7	4
	Oregon State University	0	0	24	4	0	0	0	0	0	0	24	4
	Pacific University	0	0	4	4	0	0	0	0	0	0	4	4
	Portland State University	0	0	24	25	5	3	0	0	0	0	29	28
	Reed College	0	0	13	16	0	0	0	0	0	0	13	16
	Southern Oregon University	0	0	18	19	0	0	0	0	0	0	18	19
	University of Oregon	0	0	53	39	3	2	3	1	0	0	59	42
	University of Portland	0	0	5	11	0	0	0	0	0	0	5	11
	Warner Pacific College	0	0	1	2	0	0	0	0	0	0	1	2
	Western Oregon University	0	0	4	2	0	0	0	0	0	0	4	2
	Willamette University	0	0	15	7	0	0	0	0	0	0	15	7
45.0804	History and Philosophy of Sci and Tech	0	0	0	0	1	2	0	0	0	0	1	2
	Oregon State University	0	0	0	0	1	2	0	0	0	0	1	2
45.0899	History, Other	0	0	0	1	0	0	0	0	0	0	0	1
	Northwest Christian College	0	0	0	1	0	0	0	0	0	0	0	1
45.0901	International Relations and Affairs	0	0	65	121	1	13	0	0	0	0	66	134
	George Fox University	0	0	3	4	0	0	0	0	0	0	3	4
	Lewis and Clark College	0	0	15	19	0	0	0	0	0	0	15	19
	Pacific University	0	0	0	3	0	0	0	0	0	0	0	3
	Portland State University	0	0	8	23	0	0	0	0	0	0	8	23
	Reed College	0	0	2	0	0	0	0	0	0	0	2	0
	Southern Oregon University	0	0	5	3	0	0	0	0	0	0	5	3
	University of Oregon	0	0	29	61	1	13	0	0	0	0	30	74
	Willamette University	0	0	3	8	0	0	0	0	0	0	3	8

**POSTSECONDARY DEGREES FOR 2000-01
BY PROGRAM AND INSTITUTION**

CIP Code	Institution	Associate's		Bachelor's		Master's		Doctoral		First Professional		Total	
		Men	Women	Men	Women	Men	Women	Men	Women	Men	Women	Men	Women
45	Social Sciences and History												
45.1001	Political Science, General	0	0	181	140	0	1	5	3	0	0	186	144
	Lewis and Clark College	0	0	11	8	0	0	0	0	0	0	11	8
	Linfield College	0	0	5	11	0	0	0	0	0	0	5	11
	Oregon State University	0	0	16	5	0	0	0	0	0	0	16	5
	Pacific University	0	0	3	1	0	0	0	0	0	0	3	1
	Portland State University	0	0	14	15	0	0	0	0	0	0	14	15
	Reed College	0	0	7	2	0	0	0	0	0	0	7	2
	Southern Oregon University	0	0	1	6	0	0	0	0	0	0	1	6
	University of Oregon	0	0	104	65	0	1	5	3	0	0	109	69
	University of Portland	0	0	9	9	0	0	0	0	0	0	9	9
	Western Oregon University	0	0	1	2	0	0	0	0	0	0	1	2
	Willamette University	0	0	10	16	0	0	0	0	0	0	10	16
45.1101	Sociology	0	0	155	313	9	15	5	0	0	0	169	328
	George Fox University	0	0	2	4	0	0	0	0	0	0	2	4
	Lewis and Clark College	0	0	4	25	0	0	0	0	0	0	4	25
	Linfield College	0	0	3	4	0	0	0	0	0	0	3	4
	Oregon State University	0	0	14	17	0	0	0	0	0	0	14	17
	Pacific University	0	0	3	4	0	0	0	0	0	0	3	4
	Portland State University	0	0	18	64	5	12	0	0	0	0	23	76
	Reed College	0	0	2	1	0	0	0	0	0	0	2	1
	Southern Oregon University	0	0	6	15	0	0	0	0	0	0	6	15
	University of Oregon	0	0	88	153	4	3	5	0	0	0	97	156
	University of Portland	0	0	7	7	0	0	0	0	0	0	7	7
	Western Oregon University	0	0	1	3	0	0	0	0	0	0	1	3
	Willamette University	0	0	7	16	0	0	0	0	0	0	7	16
45.1201	Urban Affairs/Studies	0	0	3	11	1	3	5	3	0	0	9	17
	Portland State University	0	0	3	11	1	3	5	3	0	0	9	17
45.9999	Social Sciences and History, Oth	0	0	9	21	0	0	0	0	0	0	9	21
	Eastern Oregon University	0	0	8	17	0	0	0	0	0	0	8	17
	Northwest Christian College	0	0	1	4	0	0	0	0	0	0	1	4
45	Social Sciences and History Total	2	2	975	1,251	59	72	27	14	0	0	1,063	1,339

**POSTSECONDARY DEGREES FOR 2000-01
BY PROGRAM AND INSTITUTION**

CIP Code	Institution	Associate's		Bachelor's		Master's		Doctoral		First Professional		Total	
		Men	Women	Men	Women	Men	Women	Men	Women	Men	Women	Men	Women
46	Construction Trades												
46.0403	Construction/Building Inspector	12	1	0	0	0	0	0	0	0	0	12	1
	Chemeketa CC	12	1	0	0	0	0	0	0	0	0	12	1
46.9999	Construction Trades, Oth	1	0	0	0	0	0	0	0	0	0	1	0
	Blue Mountain CC	1	0	0	0	0	0	0	0	0	0	1	0
46	Construction Trades Total	13	1	0	0	0	0	0	0	0	0	13	1

**POSTSECONDARY DEGREES FOR 2000-01
BY PROGRAM AND INSTITUTION**

CIP Code	Institution	Associate's		Bachelor's		Master's		Doctoral		First Professional		Total	
		Men	Women	Men	Women	Men	Women	Men	Women	Men	Women	Men	Women
47	Mechanics and Repairers												
47.0101	Elec and Elec Equip Inst and Rep, Gen	24	5	0	0	0	0	0	0	0	0	24	5
	Lane CC	5	2	0	0	0	0	0	0	0	0	5	2
	Umpqua CC	19	3	0	0	0	0	0	0	0	0	19	3
47.0103	Communications Systems Inst and Repair	7	1	0	0	0	0	0	0	0	0	7	1
	Mt. Hood CC	7	1	0	0	0	0	0	0	0	0	7	1
47.0104	Computer Installer and Repairer	10	7	0	0	0	0	0	0	0	0	10	7
	Clackamas CC	10	7	0	0	0	0	0	0	0	0	10	7
47.0105	Industrial Electronics Install and Repair	1	1	0	0	0	0	0	0	0	0	1	1
	Southwestern Oregon CC	1	1	0	0	0	0	0	0	0	0	1	1
47.0201	Heating, AC, and Refrig Mech and Rep	12	0	0	0	0	0	0	0	0	0	12	0
	Lane CC	1	0	0	0	0	0	0	0	0	0	1	0
	Linn-Benton CC	11	0	0	0	0	0	0	0	0	0	11	0
47.0603	Auto/Automotive Body Repairer	3	1	0	0	0	0	0	0	0	0	3	1
	Clackamas CC	1	0	0	0	0	0	0	0	0	0	1	0
	Lane CC	1	0	0	0	0	0	0	0	0	0	1	0
	Portland CC	1	1	0	0	0	0	0	0	0	0	1	1
47.0604	Auto/Automotive Mechanic/Technician	67	6	0	0	0	0	0	0	0	0	67	6
	Blue Mountain CC	6	0	0	0	0	0	0	0	0	0	6	0
	Central Oregon CC	2	1	0	0	0	0	0	0	0	0	2	1
	Chemeketa CC	7	1	0	0	0	0	0	0	0	0	7	1
	Clackamas CC	3	1	0	0	0	0	0	0	0	0	3	1
	Lane CC	6	0	0	0	0	0	0	0	0	0	6	0
	Linn-Benton CC	9	0	0	0	0	0	0	0	0	0	9	0
	Mt. Hood CC	20	2	0	0	0	0	0	0	0	0	20	2
	Portland CC	6	1	0	0	0	0	0	0	0	0	6	1
	Rogue CC	6	0	0	0	0	0	0	0	0	0	6	0
	Umpqua CC	2	0	0	0	0	0	0	0	0	0	2	0
47.0605	Diesel Engine Mechanic and Repairer	27	0	0	0	0	0	0	0	0	0	27	0
	Blue Mountain CC	6	0	0	0	0	0	0	0	0	0	6	0
	Lane CC	2	0	0	0	0	0	0	0	0	0	2	0
	Linn-Benton CC	15	0	0	0	0	0	0	0	0	0	15	0
	Portland CC	2	0	0	0	0	0	0	0	0	0	2	0
	Rogue CC	2	0	0	0	0	0	0	0	0	0	2	0
47.0607	Aircraft Mechanic/Technician, Airframe	10	2	0	0	0	0	0	0	0	0	10	2
	Lane CC	4	2	0	0	0	0	0	0	0	0	4	2
	Portland CC	6	0	0	0	0	0	0	0	0	0	6	0

**POSTSECONDARY DEGREES FOR 2000-01
BY PROGRAM AND INSTITUTION**

CIP Code	Institution	Associate's		Bachelor's		Master's		Doctoral		First Professional		Total	
		Men	Women	Men	Women	Men	Women	Men	Women	Men	Women	Men	Women
47	Mechanics and Repairers												
47	Mechanics and Repairers Total	161	23	0	0	0	0	0	0	0	0	161	23

**POSTSECONDARY DEGREES FOR 2000-01
BY PROGRAM AND INSTITUTION**

CIP Code	Institution	Associate's		Bachelor's		Master's		Doctoral		First Professional		Total	
		Men	Women	Men	Women	Men	Women	Men	Women	Men	Women	Men	Women
48	Precision Production Trades												
48.0101	Drafting, General	75	26	0	0	0	0	0	0	0	0	75	26
	Central Oregon CC	6	1	0	0	0	0	0	0	0	0	6	1
	Chemeketa CC	4	2	0	0	0	0	0	0	0	0	4	2
	Clackamas CC	8	5	0	0	0	0	0	0	0	0	8	5
	ITT Technical Institute	44	10	0	0	0	0	0	0	0	0	44	10
	Lane CC	9	4	0	0	0	0	0	0	0	0	9	4
	Portland CC	2	2	0	0	0	0	0	0	0	0	2	2
	Treasure Valley CC	2	2	0	0	0	0	0	0	0	0	2	2
48.0102	Architectural Drafting	16	7	0	0	0	0	0	0	0	0	16	7
	Mt. Hood CC	5	4	0	0	0	0	0	0	0	0	5	4
	Portland CC	11	3	0	0	0	0	0	0	0	0	11	3
48.0103	Civil/Structural Drafting	4	0	0	0	0	0	0	0	0	0	4	0
	Blue Mountain CC	4	0	0	0	0	0	0	0	0	0	4	0
48.0105	Mechanical Drafting	5	0	0	0	0	0	0	0	0	0	5	0
	Chemeketa CC	1	0	0	0	0	0	0	0	0	0	1	0
	Mt. Hood CC	4	0	0	0	0	0	0	0	0	0	4	0
48.0201	Graphic and Print Equip Operator, Gen	9	10	0	0	0	0	0	0	0	0	9	10
	Chemeketa CC	6	9	0	0	0	0	0	0	0	0	6	9
	Mt. Hood CC	3	1	0	0	0	0	0	0	0	0	3	1
48.0208	Printing Press Operator	1	0	0	0	0	0	0	0	0	0	1	0
	Portland CC	1	0	0	0	0	0	0	0	0	0	1	0
48.0212	Desktop Publishing Equip Operator	1	4	0	0	0	0	0	0	0	0	1	4
	Umpqua CC	1	4	0	0	0	0	0	0	0	0	1	4
48.0299	Graphic and Printing Equip Oper, Oth	11	24	0	0	0	0	0	0	0	0	11	24
	Linn-Benton CC	11	24	0	0	0	0	0	0	0	0	11	24
48.0501	Machinist/Machine Technologist	16	0	0	0	0	0	0	0	0	0	16	0
	Chemeketa CC	7	0	0	0	0	0	0	0	0	0	7	0
	Clackamas CC	4	0	0	0	0	0	0	0	0	0	4	0
	Portland CC	4	0	0	0	0	0	0	0	0	0	4	0
	Southwestern Oregon CC	1	0	0	0	0	0	0	0	0	0	1	0
48.0503	Machine Shop Assistant	6	2	0	0	0	0	0	0	0	0	6	2
	Mt. Hood CC	6	2	0	0	0	0	0	0	0	0	6	2

**POSTSECONDARY DEGREES FOR 2000-01
BY PROGRAM AND INSTITUTION**

CIP Code	Institution	Associate's		Bachelor's		Master's		Doctoral		First Professional		Total	
		Men	Women	Men	Women	Men	Women	Men	Women	Men	Women	Men	Women
48	Precision Production Trades												
48.0508	Welder/Welding Technologist	17	1	0	0	0	0	0	0	0	0	17	1
	Chemeketa CC	1	0	0	0	0	0	0	0	0	0	1	0
	Lane CC	3	0	0	0	0	0	0	0	0	0	3	0
	Linn-Benton CC	4	0	0	0	0	0	0	0	0	0	4	0
	Portland CC	1	0	0	0	0	0	0	0	0	0	1	0
	Rogue CC	1	1	0	0	0	0	0	0	0	0	1	1
	Southwestern Oregon CC	2	0	0	0	0	0	0	0	0	0	2	0
	Treasure Valley CC	5	0	0	0	0	0	0	0	0	0	5	0
48.9999	Precision Production Trades, Oth	13	1	0	0	0	0	0	0	0	0	13	1
	Clackamas CC	13	1	0	0	0	0	0	0	0	0	13	1
48	Precision Production Trades Total	174	75	0	0	0	0	0	0	0	0	174	75
49	Trans and Materials Moving Workers												
49.0102	Aircraft Pilot and Navigator (Prof)	17	1	0	0	0	0	0	0	0	0	17	1
	Lane CC	10	1	0	0	0	0	0	0	0	0	10	1
	Mt. Hood CC	7	0	0	0	0	0	0	0	0	0	7	0
49	Trans and Materials Moving Workers Total	17	1	0	0	0	0	0	0	0	0	17	1

**POSTSECONDARY DEGREES FOR 2000-01
BY PROGRAM AND INSTITUTION**

CIP Code	Institution	Associate's		Bachelor's		Master's		Doctoral		First Professional		Total	
		Men	Women	Men	Women	Men	Women	Men	Women	Men	Women	Men	Women
50	Visual and Performing Arts												
50.0101	Visual and Performing Arts	0	0	21	32	0	0	0	0	0	0	21	32
	Concordia University	0	0	0	1	0	0	0	0	0	0	0	1
	Marylhurst University	0	0	1	8	0	0	0	0	0	0	1	8
	Oregon State University	0	0	19	23	0	0	0	0	0	0	19	23
	Western Oregon University	0	0	1	0	0	0	0	0	0	0	1	0
50.0301	Dance	0	0	0	2	0	1	0	0	0	0	0	3
	University of Oregon	0	0	0	1	0	1	0	0	0	0	0	2
	Western Oregon University	0	0	0	1	0	0	0	0	0	0	0	1
50.0401	Design and Visual Communications	0	0	11	12	0	1	0	0	0	0	11	13
	Marylhurst University	0	0	2	5	0	0	0	0	0	0	2	5
	University of Oregon	0	0	9	7	0	1	0	0	0	0	9	8
50.0402	Graphic Des/Comm Art/Illust	17	31	19	34	0	0	0	0	0	0	36	65
	Art Institute of Portland	5	9	1	2	0	0	0	0	0	0	6	11
	Lane CC	4	6	0	0	0	0	0	0	0	0	4	6
	Mt. Hood CC	7	9	0	0	0	0	0	0	0	0	7	9
	Pacific Northwest College of Art	0	0	5	12	0	0	0	0	0	0	5	12
	Portland CC	1	7	0	0	0	0	0	0	0	0	1	7
	Portland State University	0	0	13	20	0	0	0	0	0	0	13	20
50.0407	Fashion Design and Illustration	1	6	0	7	0	0	0	0	0	0	1	13
	Art Institute of Portland	1	6	0	7	0	0	0	0	0	0	1	13
50.0408	Interior Design	0	10	0	21	0	0	0	0	0	0	0	31
	Art Institute of Portland	0	6	0	9	0	0	0	0	0	0	0	15
	Oregon State University	0	0	0	12	0	0	0	0	0	0	0	12
	Portland CC	0	4	0	0	0	0	0	0	0	0	0	4
50.0499	Design and Applied Arts, Oth	0	0	10	4	0	0	0	0	0	0	10	4
	ITT Technical Institute	0	0	9	4	0	0	0	0	0	0	9	4
	Portland State University	0	0	1	0	0	0	0	0	0	0	1	0

**POSTSECONDARY DEGREES FOR 2000-01
BY PROGRAM AND INSTITUTION**

CIP Code	Institution	Associate's		Bachelor's		Master's		Doctoral		First Professional		Total	
		Men	Women	Men	Women	Men	Women	Men	Women	Men	Women	Men	Women
50	Visual and Performing Arts												
50.0501	Drama/Theater Arts, General	0	0	35	39	1	6	2	0	0	0	38	45
	Eastern Oregon University	0	0	3	2	0	0	0	0	0	0	3	2
	Lewis and Clark College	0	0	0	2	0	0	0	0	0	0	0	2
	Pacific University	0	0	1	1	0	0	0	0	0	0	1	1
	Portland State University	0	0	4	11	0	5	0	0	0	0	4	16
	Reed College	0	0	2	0	0	0	0	0	0	0	2	0
	Southern Oregon University	0	0	7	7	0	0	0	0	0	0	7	7
	University of Oregon	0	0	10	12	0	0	2	0	0	0	12	12
	University of Portland	0	0	6	3	1	1	0	0	0	0	7	4
	Willamette University	0	0	2	1	0	0	0	0	0	0	2	1
50.0599	Drama/Theater Arts and Stagecraft, Oth	0	0	0	1	0	0	0	0	0	0	0	1
	University of Portland	0	0	0	1	0	0	0	0	0	0	0	1
50.0605	Photography	3	6	3	6	1	2	0	0	0	0	7	14
	Mt. Hood CC	3	6	0	0	0	0	0	0	0	0	3	6
	Pacific Northwest College of Art	0	0	2	4	0	0	0	0	0	0	2	4
	University of Oregon	0	0	1	2	1	2	0	0	0	0	2	4
50.0699	Film/Video and Photographic Arts, Oth	3	1	1	0	0	0	0	0	0	0	4	1
	Art Institute of Portland	3	1	1	0	0	0	0	0	0	0	4	1
50.0701	Art, General	2	5	49	86	0	0	0	0	0	0	51	91
	Eastern Oregon University	0	0	3	7	0	0	0	0	0	0	3	7
	George Fox University	0	0	2	2	0	0	0	0	0	0	2	2
	Linfield College	0	0	1	4	0	0	0	0	0	0	1	4
	Oregon State University	0	0	14	11	0	0	0	0	0	0	14	11
	Pacific University	0	0	3	7	0	0	0	0	0	0	3	7
	Reed College	0	0	3	9	0	0	0	0	0	0	3	9
	Southern Oregon University	0	0	16	23	0	0	0	0	0	0	16	23
	Treasure Valley CC	2	5	0	0	0	0	0	0	0	0	2	5
	Western Oregon University	0	0	7	11	0	0	0	0	0	0	7	11
	Willamette University	0	0	0	12	0	0	0	0	0	0	0	12
50.0702	Fine/Studio Arts	0	0	57	103	0	0	0	0	0	0	57	103
	Lewis and Clark College	0	0	9	16	0	0	0	0	0	0	9	16
	Oregon College of Art and Craft	0	0	3	11	0	0	0	0	0	0	3	11
	Pacific Northwest College of Art	0	0	4	6	0	0	0	0	0	0	4	6
	Portland State University	0	0	5	18	0	0	0	0	0	0	5	18
	University of Oregon	0	0	36	52	0	0	0	0	0	0	36	52

**POSTSECONDARY DEGREES FOR 2000-01
BY PROGRAM AND INSTITUTION**

CIP Code	Institution	Associate's		Bachelor's		Master's		Doctoral		First Professional		Total	
		Men	Women	Men	Women	Men	Women	Men	Women	Men	Women	Men	Women
50	Visual and Performing Arts												
50.0703	Art History, Criticism, and Conservation	0	0	8	25	0	3	0	0	0	0	8	28
	Portland State University	0	0	0	6	0	0	0	0	0	0	0	6
	University of Oregon	0	0	8	19	0	3	0	0	0	0	8	22
50.0704	Arts Management	0	0	0	0	0	7	0	0	0	0	0	7
	University of Oregon	0	0	0	0	0	7	0	0	0	0	0	7
50.0706	Intermedia	2	2	0	2	0	0	0	0	0	0	2	4
	Art Institute of Portland	2	2	0	2	0	0	0	0	0	0	2	4
50.0708	Painting	0	0	16	10	2	6	0	0	0	0	18	16
	Pacific Northwest College of Art	0	0	9	6	0	0	0	0	0	0	9	6
	Portland State University	0	0	0	0	1	5	0	0	0	0	1	5
	University of Oregon	0	0	7	4	1	1	0	0	0	0	8	5
50.0709	Sculpture	0	0	5	7	2	2	0	0	0	0	7	9
	Pacific Northwest College of Art	0	0	3	0	0	0	0	0	0	0	3	0
	Portland State University	0	0	1	7	1	2	0	0	0	0	2	9
	University of Oregon	0	0	1	0	1	0	0	0	0	0	2	0
50.0710	Printmaking	0	0	1	1	4	0	0	0	0	0	5	1
	Pacific Northwest College of Art	0	0	0	1	0	0	0	0	0	0	0	1
	University of Oregon	0	0	1	0	4	0	0	0	0	0	5	0
50.0711	Ceramics Arts and Ceramics	0	0	0	3	0	1	0	0	0	0	0	4
	University of Oregon	0	0	0	3	0	1	0	0	0	0	0	4
50.0712	Fiber, Textile, and Weaving Arts	0	0	1	3	0	0	0	0	0	0	1	3
	University of Oregon	0	0	1	3	0	0	0	0	0	0	1	3
50.0713	Metal and Jewelry Arts	0	0	1	3	0	3	0	0	0	0	1	6
	University of Oregon	0	0	1	3	0	3	0	0	0	0	1	6

**POSTSECONDARY DEGREES FOR 2000-01
BY PROGRAM AND INSTITUTION**

CIP Code	Institution	Associate's		Bachelor's		Master's		Doctoral		First Professional		Total	
		Men	Women	Men	Women	Men	Women	Men	Women	Men	Women	Men	Women
50	Visual and Performing Arts												
50.0901	Music, General	2	4	36	50	8	6	0	0	0	0	46	60
	Eastern Oregon University	0	0	2	1	0	0	0	0	0	0	2	1
	George Fox University	0	0	3	5	0	0	0	0	0	0	3	5
	Lewis and Clark College	0	0	8	4	0	0	0	0	0	0	8	4
	Linfield College	0	0	2	3	0	0	0	0	0	0	2	3
	Marylhurst University	0	0	1	2	0	0	0	0	0	0	1	2
	Northwest Christian College	0	0	1	0	0	0	0	0	0	0	1	0
	Oregon State University	0	0	4	3	0	0	0	0	0	0	4	3
	Pacific University	0	0	1	3	0	0	0	0	0	0	1	3
	Portland State University	0	0	4	15	5	5	0	0	0	0	9	20
	Reed College	0	0	4	0	0	0	0	0	0	0	4	0
	Southern Oregon University	0	0	1	1	0	0	0	0	0	0	1	1
	Southwestern Oregon CC	2	1	0	0	0	0	0	0	0	0	2	1
	Treasure Valley CC	0	3	0	0	0	0	0	0	0	0	0	3
	University of Oregon	0	0	4	5	0	0	0	0	0	0	4	5
	University of Portland	0	0	0	2	3	1	0	0	0	0	3	3
	Warner Pacific College	0	0	1	2	0	0	0	0	0	0	1	2
	Western Oregon University	0	0	0	2	0	0	0	0	0	0	0	2
	Willamette University	0	0	0	2	0	0	0	0	0	0	0	2
50.0902	Music History and Literature	0	0	0	0	1	2	1	1	0	0	2	3
	University of Oregon	0	0	0	0	1	2	1	1	0	0	2	3
50.0903	Music - General Performance	0	0	9	15	8	13	0	2	0	0	17	30
	Portland State University	0	0	6	6	3	5	0	0	0	0	9	11
	Southern Oregon University	0	0	1	0	0	0	0	0	0	0	1	0
	University of Oregon	0	0	2	9	5	8	0	2	0	0	7	19
50.0904	Music Theory and Composition	0	0	2	2	1	1	0	0	0	0	3	3
	University of Oregon	0	0	2	1	1	1	0	0	0	0	3	2
	Warner Pacific College	0	0	0	1	0	0	0	0	0	0	0	1
50.0906	Music Conducting	0	0	0	3	2	3	0	0	0	0	2	6
	Portland State University	0	0	0	0	1	0	0	0	0	0	1	0
	Southern Oregon University	0	0	0	3	0	0	0	0	0	0	0	3
	University of Oregon	0	0	0	0	1	3	0	0	0	0	1	3
50.0907	Music - Piano and Organ Performance	0	0	0	0	0	3	0	0	0	0	0	3
	University of Oregon	0	0	0	0	0	3	0	0	0	0	0	3
50.0999	Music, Other	0	0	5	0	0	0	0	0	0	0	5	0
	University of Oregon	0	0	5	0	0	0	0	0	0	0	5	0

**POSTSECONDARY DEGREES FOR 2000-01
BY PROGRAM AND INSTITUTION**

CIP Code	Institution	Associate's		Bachelor's		Master's		Doctoral		First Professional		Total	
		Men	Women	Men	Women	Men	Women	Men	Women	Men	Women	Men	Women
50	Visual and Performing Arts												
50	Visual and Performing Arts Total	30	65	290	471	30	60	3	3	0	0	353	599

**POSTSECONDARY DEGREES FOR 2000-01
BY PROGRAM AND INSTITUTION**

CIP Code	Institution	Associate's		Bachelor's		Master's		Doctoral		First Professional		Total	
		Men	Women	Men	Women	Men	Women	Men	Women	Men	Women	Men	Women
51	Health Professions and Related Sciences												
51.0101	Chiropractic (DC, DCM)	0	0	0	0	0	0	0	0	107	38	107	38
	Western States Chiropractic College	0	0	0	0	0	0	0	0	107	38	107	38
51.0201	Communication Disorders, Gen	0	0	0	21	4	12	0	1	0	0	4	34
	University of Oregon	0	0	0	21	4	12	0	1	0	0	4	34
51.0202	Audiology/Hearing Sciences	0	0	1	23	3	18	0	0	0	0	4	41
	Portland State University	0	0	1	23	3	18	0	0	0	0	4	41
51.0205	Sign Language Interpreter	0	0	2	17	0	0	0	0	0	0	2	17
	Western Oregon University	0	0	2	17	0	0	0	0	0	0	2	17
51.0401	Dentistry (DDS, DMD)	0	0	0	0	0	0	0	0	46	18	46	18
	Oregon Health Sciences University	0	0	0	0	0	0	0	0	46	18	46	18
51.0602	Dental Hygienist	3	76	0	35	0	0	0	0	0	0	3	111
	Lane CC	0	17	0	0	0	0	0	0	0	0	0	17
	Mt. Hood CC	0	16	0	0	0	0	0	0	0	0	0	16
	Oregon Health Sciences University	0	0	0	29	0	0	0	0	0	0	0	29
	Oregon Institute of Technology	1	27	0	6	0	0	0	0	0	0	1	33
	Portland CC	2	16	0	0	0	0	0	0	0	0	2	16
51.0603	Dental Laboratory Technician	3	3	0	0	0	0	0	0	0	0	3	3
	Portland CC	3	3	0	0	0	0	0	0	0	0	3	3
51.0701	Health System/Health Services Admin	0	1	6	24	0	0	0	0	0	0	6	25
	Linn-Benton CC	0	1	0	0	0	0	0	0	0	0	0	1
	Oregon State University	0	0	6	24	0	0	0	0	0	0	6	24
51.0702	Hospital/Health Facilities Admin	0	0	0	0	0	14	0	0	0	0	0	14
	Portland State University	0	0	0	0	0	14	0	0	0	0	0	14
51.0705	Medical Office Management	0	2	0	0	0	0	0	0	0	0	0	2
	Chemeketa CC	0	2	0	0	0	0	0	0	0	0	0	2
51.0707	Medical Records Tech/Technician	3	17	0	0	0	0	0	0	0	0	3	17
	Central Oregon CC	0	7	0	0	0	0	0	0	0	0	0	7
	Portland CC	3	10	0	0	0	0	0	0	0	0	3	10
51.0708	Medical Transcription	0	8	0	0	0	0	0	0	0	0	0	8
	Chemeketa CC	0	3	0	0	0	0	0	0	0	0	0	3
	Mt. Hood CC	0	3	0	0	0	0	0	0	0	0	0	3
	Treasure Valley CC	0	2	0	0	0	0	0	0	0	0	0	2

**POSTSECONDARY DEGREES FOR 2000-01
BY PROGRAM AND INSTITUTION**

CIP Code	Institution	Associate's		Bachelor's		Master's		Doctoral		First Professional		Total	
		Men	Women	Men	Women	Men	Women	Men	Women	Men	Women	Men	Women
51	Health Professions and Related Sciences												
51.0799	Health and Medical Admin Svcs, Oth	0	0	0	0	0	4	0	0	0	0	0	4
	Oregon State University	0	0	0	0	0	4	0	0	0	0	0	4
51.0801	Medical Assistant	5	46	0	0	0	0	0	0	0	0	5	46
	Clatsop CC	0	1	0	0	0	0	0	0	0	0	0	1
	Linn-Benton CC	1	4	0	0	0	0	0	0	0	0	1	4
	Mt. Hood CC	0	7	0	0	0	0	0	0	0	0	0	7
	Pioneer Pacific College	0	4	0	0	0	0	0	0	0	0	0	4
	Southwestern Oregon CC	1	3	0	0	0	0	0	0	0	0	1	3
	Western Business College	3	27	0	0	0	0	0	0	0	0	3	27
51.0803	Occupational Therapy Assistant	0	8	0	0	0	0	0	0	0	0	0	8
	Mt. Hood CC	0	8	0	0	0	0	0	0	0	0	0	8
51.0804	Ophthalmic Medical Assistant	1	7	0	0	0	0	0	0	0	0	1	7
	Portland CC	1	7	0	0	0	0	0	0	0	0	1	7
51.0806	Physical Therapy Assistant	1	17	0	0	0	0	0	0	0	0	1	17
	Mt. Hood CC	1	17	0	0	0	0	0	0	0	0	1	17
51.0807	Physician Assistant	0	0	10	9	0	0	0	0	0	0	10	9
	Oregon Health Sciences University	0	0	10	9	0	0	0	0	0	0	10	9
51.0808	Vet Assistant/Animal Health Technician	2	24	0	0	0	0	0	0	0	0	2	24
	Portland CC	2	24	0	0	0	0	0	0	0	0	2	24
51.0904	Emergency Medical Tech/Technician	53	24	0	0	0	0	0	0	0	0	53	24
	Central Oregon CC	1	0	0	0	0	0	0	0	0	0	1	0
	Chemeketa CC	22	8	0	0	0	0	0	0	0	0	22	8
	Lane CC	11	6	0	0	0	0	0	0	0	0	11	6
	Rogue CC	10	8	0	0	0	0	0	0	0	0	10	8
	Umpqua CC	9	2	0	0	0	0	0	0	0	0	9	2
51.0905	Nuclear Medical Tech/Technician	0	0	8	3	0	0	0	0	0	0	8	3
	Oregon Institute of Technology	0	0	8	3	0	0	0	0	0	0	8	3
51.0907	Medical Radiological Tech/Tech	4	19	10	19	0	0	0	0	0	0	14	38
	Oregon Health Sciences University	0	0	2	3	0	0	0	0	0	0	2	3
	Oregon Institute of Technology	0	0	8	16	0	0	0	0	0	0	8	16
	Portland CC	4	19	0	0	0	0	0	0	0	0	4	19
51.0908	Respiratory Therapy Technician	6	19	0	0	0	0	0	0	0	0	6	19
	Lane CC	1	10	0	0	0	0	0	0	0	0	1	10
	Mt. Hood CC	5	9	0	0	0	0	0	0	0	0	5	9

**POSTSECONDARY DEGREES FOR 2000-01
BY PROGRAM AND INSTITUTION**

CIP Code	Institution	Associate's		Bachelor's		Master's		Doctoral		First Professional		Total	
		Men	Women	Men	Women	Men	Women	Men	Women	Men	Women	Men	Women
51	Health Professions and Related Sciences												
51.0909	Surgical/Operating Room Technician	3	6	0	0	0	0	0	0	0	0	3	6
	Mt. Hood CC	3	6	0	0	0	0	0	0	0	0	3	6
51.0910	Diagnostic Medical Sonography	0	0	14	27	0	0	0	0	0	0	14	27
	Oregon Institute of Technology	0	0	14	27	0	0	0	0	0	0	14	27
51.1004	Medical Laboratory Technician	1	12	0	0	0	0	0	0	0	0	1	12
	Portland CC	1	12	0	0	0	0	0	0	0	0	1	12
51.1005	Medical Technology	0	0	5	13	0	0	0	0	0	0	5	13
	Oregon Health Sciences University	0	0	5	13	0	0	0	0	0	0	5	13
51.1199	Health and Med Prep Programs, Oth	0	2	0	2	0	0	0	0	0	0	0	4
	Oregon Institute of Technology	0	0	0	2	0	0	0	0	0	0	0	2
	Warner Pacific College	0	2	0	0	0	0	0	0	0	0	0	2
51.1201	Medicine (MD)	0	0	0	0	0	0	0	0	61	43	61	43
	Oregon Health Sciences University	0	0	0	0	0	0	0	0	61	43	61	43
51.1302	Medical Biochemistry	0	0	0	0	0	0	1	2	0	0	1	2
	Oregon Health Sciences University	0	0	0	0	0	0	1	2	0	0	1	2
51.1305	Medical Cell Biology	0	0	0	0	1	1	2	3	0	0	3	4
	Oregon Health Sciences University	0	0	0	0	1	1	2	3	0	0	3	4
51.1306	Medical Genetics	0	0	0	0	0	1	0	3	0	0	0	4
	Oregon Health Sciences University	0	0	0	0	0	1	0	3	0	0	0	4
51.1308	Medical Microbiology	0	0	0	0	0	0	1	0	0	0	1	0
	Oregon Health Sciences University	0	0	0	0	0	0	1	0	0	0	1	0
51.1399	Medical Basic Sciences, Oth	0	0	0	0	0	0	3	1	0	0	3	1
	Oregon Health Sciences University	0	0	0	0	0	0	3	1	0	0	3	1
51.1501	Alcohol/Drug Abuse Counseling	10	15	0	0	0	0	0	0	0	0	10	15
	Chemeketa CC	3	2	0	0	0	0	0	0	0	0	3	2
	Lane CC	2	9	0	0	0	0	0	0	0	0	2	9
	Portland CC	2	1	0	0	0	0	0	0	0	0	2	1
	Rogue CC	2	3	0	0	0	0	0	0	0	0	2	3
	Southwestern Oregon CC	1	0	0	0	0	0	0	0	0	0	1	0
51.1599	Mental Health Services, Oth	0	13	0	0	0	0	0	0	0	0	0	13
	Mt. Hood CC	0	13	0	0	0	0	0	0	0	0	0	13

**POSTSECONDARY DEGREES FOR 2000-01
BY PROGRAM AND INSTITUTION**

CIP Code	Institution	Associate's		Bachelor's		Master's		Doctoral		First Professional		Total	
		Men	Women	Men	Women	Men	Women	Men	Women	Men	Women	Men	Women
51	Health Professions and Related Sciences												
51.1601	Nursing (RN Training)	56	325	37	332	0	5	0	0	0	0	93	662
	Blue Mountain CC	2	16	0	0	0	0	0	0	0	0	2	16
	Central Oregon CC	6	21	0	0	0	0	0	0	0	0	6	21
	Chemeketa CC	3	33	0	0	0	0	0	0	0	0	3	33
	Clackamas CC	3	27	0	0	0	0	0	0	0	0	3	27
	Clatsop CC	2	16	0	0	0	0	0	0	0	0	2	16
	Lane CC	13	32	0	0	0	0	0	0	0	0	13	32
	Linfield College	0	0	8	62	0	0	0	0	0	0	8	62
	Linn-Benton CC	2	27	0	0	0	0	0	0	0	0	2	27
	Mt. Hood CC	2	16	0	0	0	0	0	0	0	0	2	16
	Oregon Coast CC	0	1	0	0	0	0	0	0	0	0	0	1
	Oregon Health Sciences University	0	0	19	181	0	0	0	0	0	0	19	181
	Portland CC	12	60	0	0	0	0	0	0	0	0	12	60
	Rogue CC	4	15	0	0	0	0	0	0	0	0	4	15
	Southwestern Oregon CC	4	14	0	0	0	0	0	0	0	0	4	14
	Treasure Valley CC	3	14	0	0	0	0	0	0	0	0	3	14
	Umpqua CC	0	33	0	0	0	0	0	0	0	0	0	33
	University of Portland	0	0	8	54	0	5	0	0	0	0	8	59
	Walla Walla College School of Nursing	0	0	2	35	0	0	0	0	0	0	2	35
51.1603	Nursing, Adult Health (Post-RN)	0	0	0	0	0	2	0	0	0	0	0	2
	Oregon Health Sciences University	0	0	0	0	0	2	0	0	0	0	0	2
51.1605	Nursing, Family Practice (Post-RN)	0	0	0	0	2	13	0	4	0	0	2	17
	Oregon Health Sciences University	0	0	0	0	2	13	0	4	0	0	2	17
51.1607	Nursing Midwifery (Post-RN)	0	0	0	0	0	8	0	0	0	0	0	8
	Oregon Health Sciences University	0	0	0	0	0	8	0	0	0	0	0	8
51.1610	Nursing Psych/Mental Health (Post-RN)	0	0	0	0	0	4	0	0	0	0	0	4
	Oregon Health Sciences University	0	0	0	0	0	4	0	0	0	0	0	4
51.1611	Nursing, Public Health (Post-RN)	0	0	0	0	0	5	0	0	0	0	0	5
	Oregon Health Sciences University	0	0	0	0	0	5	0	0	0	0	0	5
51.1699	Nursing, Other	0	0	0	0	0	11	0	1	0	0	0	12
	Oregon Health Sciences University	0	0	0	0	0	11	0	1	0	0	0	12
51.1701	Optometry (OD)	0	0	0	0	0	0	0	0	38	44	38	44
	Pacific University	0	0	0	0	0	0	0	0	38	44	38	44
51.2001	Pharmacy (B Pharm, PharmD)	0	0	0	0	0	0	0	0	2	6	2	6
	Oregon State University	0	0	0	0	0	0	0	0	2	6	2	6

**POSTSECONDARY DEGREES FOR 2000-01
BY PROGRAM AND INSTITUTION**

CIP Code	Institution	Associate's		Bachelor's		Master's		Doctoral		First Professional		Total	
		Men	Women	Men	Women	Men	Women	Men	Women	Men	Women	Men	Women
51	Health Professions and Related Sciences												
51.2003	Med Pharmacology & Pharmaceutical Sci	0	0	0	0	1	0	2	0	0	0	3	0
	Oregon State University	0	0	0	0	1	0	2	0	0	0	3	0
51.2099	Pharmacy, Other	0	0	35	65	0	0	0	0	0	0	35	65
	Oregon State University	0	0	35	65	0	0	0	0	0	0	35	65
51.2201	Public Health, General	0	0	0	0	6	25	0	1	0	0	6	26
	Oregon Health Sciences University	0	0	0	0	2	13	0	0	0	0	2	13
	Oregon State University	0	0	0	0	4	12	0	1	0	0	4	13
51.2202	Environmental Health	0	0	6	8	0	2	0	0	0	0	6	10
	Oregon State University	0	0	6	8	0	2	0	0	0	0	6	10
51.2205	Health Physics/Radiologic Health	0	0	3	2	3	0	3	0	0	0	9	2
	Oregon State University	0	0	3	2	3	0	3	0	0	0	9	2
51.2207	Public Health Education and Promotion	0	0	4	25	1	10	0	0	0	0	5	35
	Oregon State University	0	0	4	25	0	0	0	0	0	0	4	25
	Portland State University	0	0	0	0	1	10	0	0	0	0	1	10
51.2299	Public Health, Other	0	0	0	2	0	0	0	0	0	0	0	2
	Portland State University	0	0	0	2	0	0	0	0	0	0	0	2
51.2301	Art Therapy	0	0	0	0	1	11	0	0	0	0	1	11
	Marylhurst University	0	0	0	0	1	11	0	0	0	0	1	11
51.2305	Music Therapy	0	0	0	5	0	0	0	0	0	0	0	5
	Willamette University	0	0	0	5	0	0	0	0	0	0	0	5
51.2306	Occupational Therapy	0	0	0	0	4	24	0	0	0	0	4	24
	Pacific University	0	0	0	0	4	24	0	0	0	0	4	24
51.2308	Physical Therapy	0	0	0	0	5	31	0	0	0	0	5	31
	Pacific University	0	0	0	0	5	31	0	0	0	0	5	31
51.2310	Vocational Rehabilitation Counseling	0	0	0	0	2	6	0	0	0	0	2	6
	Western Oregon University	0	0	0	0	2	6	0	0	0	0	2	6
51.2401	Veterinary Medicine (DVM)	0	0	0	0	0	0	0	0	11	23	11	23
	Oregon State University	0	0	0	0	0	0	0	0	11	23	11	23
51.2501	Veterinary Clinical Sciences (MS, PhD)	0	0	0	0	0	1	0	0	0	0	0	1
	Oregon State University	0	0	0	0	0	1	0	0	0	0	0	1
51.2701	Acupuncture and Oriental Medicine	0	0	0	0	10	21	0	0	0	0	10	21
	Oregon College of Oriental Medicine	0	0	0	0	10	21	0	0	0	0	10	21

**POSTSECONDARY DEGREES FOR 2000-01
BY PROGRAM AND INSTITUTION**

CIP Code	Institution	Associate's		Bachelor's		Master's		Doctoral		First Professional		Total	
		Men	Women	Men	Women	Men	Women	Men	Women	Men	Women	Men	Women
51 Health Professions and Related Sciences													
51.2704	Naturopathic Medicine	0	0	0	0	0	0	0	0	36	91	36	91
	National College of Naturopathic Medicine	0	0	0	0	0	0	0	0	36	91	36	91
51.9999	Health Professions and Related Sci, Oth	0	0	2	13	17	24	0	0	0	0	19	37
	Linfield College	0	0	2	13	0	0	0	0	0	0	2	13
	National College of Naturopathic Medicine	0	0	0	0	6	9	0	0	0	0	6	9
	Oregon Health Sciences University	0	0	0	0	3	1	0	0	0	0	3	1
	Pacific University	0	0	0	0	8	14	0	0	0	0	8	14
51	Health Professions and Related Sciences Total	151	644	143	645	60	253	12	16	301	263	667	1,821

**POSTSECONDARY DEGREES FOR 2000-01
BY PROGRAM AND INSTITUTION**

CIP Code	Institution	Associate's		Bachelor's		Master's		Doctoral		First Professional		Total	
		Men	Women	Men	Women	Men	Women	Men	Women	Men	Women	Men	Women
52	Business Mgmt and Admin Services												
52.0101	Business, General	0	0	370	316	72	36	0	0	0	0	442	352
	Eastern Oregon University	0	0	27	31	0	0	0	0	0	0	27	31
	Lewis and Clark College	0	0	20	4	0	0	0	0	0	0	20	4
	Marylhurst University	0	0	10	15	0	0	0	0	0	0	10	15
	Pacific University	0	0	18	13	0	0	0	0	0	0	18	13
	Portland State University	0	0	4	3	71	35	0	0	0	0	75	38
	Southern Oregon University	0	0	73	75	1	0	0	0	0	0	74	75
	University of Oregon	0	0	159	107	0	0	0	0	0	0	159	107
	Western Baptist College	0	0	20	29	0	0	0	0	0	0	20	29
	Western Oregon University	0	0	39	39	0	1	0	0	0	0	39	40
52.0201	Business Admin and Management, Gen	69	112	478	391	306	201	0	0	0	0	853	704
	Cascade College	0	0	2	1	0	0	0	0	0	0	2	1
	Central Oregon CC	1	9	0	0	0	0	0	0	0	0	1	9
	Chemeketa CC	1	2	0	0	0	0	0	0	0	0	1	2
	Clatsop CC	0	2	0	0	0	0	0	0	0	0	0	2
	Concordia University	0	0	48	40	0	0	0	0	0	0	48	40
	George Fox University	0	0	55	74	43	35	0	0	0	0	98	109
	Klamath CC	1	3	0	0	0	0	0	0	0	0	1	3
	Lane CC	4	7	0	0	0	0	0	0	0	0	4	7
	Linfield College	0	0	44	34	0	0	0	0	0	0	44	34
	Marylhurst University	0	0	0	0	21	20	0	0	0	0	21	20
	Mt. Hood CC	6	2	0	0	0	0	0	0	0	0	6	2
	Northwest Christian College	0	0	0	0	7	3	0	0	0	0	7	3
	Oregon Coast CC	0	2	0	0	0	0	0	0	0	0	0	2
	Oregon State University	0	0	226	116	19	17	0	0	0	0	245	133
	Portland CC	51	75	0	0	0	0	0	0	0	0	51	75
	Portland State University	0	0	38	58	0	0	0	0	0	0	38	58
	Rogue CC	2	7	0	0	0	0	0	0	0	0	2	7
	Southern Oregon University	0	0	0	0	7	5	0	0	0	0	7	5
	Southwestern Oregon CC	3	3	0	0	0	0	0	0	0	0	3	3
	University of Oregon	0	0	0	0	96	36	0	0	0	0	96	36
	University of Phoenix	0	0	42	51	38	26	0	0	0	0	80	77
	University of Portland	0	0	0	0	31	24	0	0	0	0	31	24
	Warner Pacific College	0	0	23	17	0	0	0	0	0	0	23	17
	Willamette University	0	0	0	0	44	35	0	0	0	0	44	35
52.0203	Logistics and Materials Management	0	0	40	15	0	0	0	0	0	0	40	15
	Portland State University	0	0	40	15	0	0	0	0	0	0	40	15

**POSTSECONDARY DEGREES FOR 2000-01
BY PROGRAM AND INSTITUTION**

CIP Code	Institution	Associate's		Bachelor's		Master's		Doctoral		First Professional		Total	
		Men	Women	Men	Women	Men	Women	Men	Women	Men	Women	Men	Women
52	Business Mgmt and Admin Services												
52.0204	Office Supervision and Management	18	44	0	0	0	0	0	0	0	0	18	44
	Chemeketa CC	1	4	0	0	0	0	0	0	0	0	1	4
	Clackamas CC	0	2	0	0	0	0	0	0	0	0	0	2
	Linn-Benton CC	11	15	0	0	0	0	0	0	0	0	11	15
	Portland CC	2	11	0	0	0	0	0	0	0	0	2	11
	Rogue CC	0	2	0	0	0	0	0	0	0	0	0	2
	Treasure Valley CC	2	6	0	0	0	0	0	0	0	0	2	6
	Umpqua CC	2	4	0	0	0	0	0	0	0	0	2	4
52.0205	Operations Management and Supervision	0	0	2	1	0	0	0	0	0	0	2	1
	Oregon Institute of Technology	0	0	2	1	0	0	0	0	0	0	2	1
52.0206	Non-Profit and Public Management	0	0	0	1	0	0	0	0	0	0	0	1
	Warner Pacific College	0	0	0	1	0	0	0	0	0	0	0	1
52.0299	Business Admin and Management, Oth	0	0	0	0	12	3	0	0	0	0	12	3
	Portland State University	0	0	0	0	12	3	0	0	0	0	12	3
52.0301	Accounting	7	28	85	142	2	6	2	0	0	0	96	176
	Blue Mountain CC	2	2	0	0	0	0	0	0	0	0	2	2
	Chemeketa CC	2	7	0	0	0	0	0	0	0	0	2	7
	Clackamas CC	0	3	0	0	0	0	0	0	0	0	0	3
	Clatsop CC	1	3	0	0	0	0	0	0	0	0	1	3
	Columbia Gorge CC	0	4	0	0	0	0	0	0	0	0	0	4
	George Fox University	0	0	6	9	0	0	0	0	0	0	6	9
	Linfield College	0	0	11	27	0	0	0	0	0	0	11	27
	Oregon Institute of Technology	0	0	1	4	0	0	0	0	0	0	1	4
	Portland CC	2	9	0	0	0	0	0	0	0	0	2	9
	Portland State University	0	0	19	49	0	0	0	0	0	0	19	49
	University of Oregon	0	0	31	40	2	6	2	0	0	0	35	46
	University of Portland	0	0	15	11	0	0	0	0	0	0	15	11
	Western Baptist College	0	0	2	2	0	0	0	0	0	0	2	2
52.0302	Accounting Technician	11	60	0	0	0	0	0	0	0	0	11	60
	Chemeketa CC	0	7	0	0	0	0	0	0	0	0	0	7
	Klamath CC	0	1	0	0	0	0	0	0	0	0	0	1
	Lane CC	0	11	0	0	0	0	0	0	0	0	0	11
	Linn-Benton CC	2	10	0	0	0	0	0	0	0	0	2	10
	Mt. Hood CC	1	8	0	0	0	0	0	0	0	0	1	8
	Umpqua CC	0	8	0	0	0	0	0	0	0	0	0	8
	Western Business College	8	15	0	0	0	0	0	0	0	0	8	15

**POSTSECONDARY DEGREES FOR 2000-01
BY PROGRAM AND INSTITUTION**

CIP Code	Institution	Associate's		Bachelor's		Master's		Doctoral		First Professional		Total	
		Men	Women	Men	Women	Men	Women	Men	Women	Men	Women	Men	Women
52	Business Mgmt and Admin Services												
52.0401	Admin Assist/Secretarial Sci, Gen	8	92	0	0	0	0	0	0	0	0	8	92
	Blue Mountain CC	0	12	0	0	0	0	0	0	0	0	0	12
	Central Oregon CC	0	2	0	0	0	0	0	0	0	0	0	2
	Chemeketa CC	1	6	0	0	0	0	0	0	0	0	1	6
	Eastern Oregon University	0	2	0	0	0	0	0	0	0	0	0	2
	Lane CC	0	16	0	0	0	0	0	0	0	0	0	16
	Linn-Benton CC	0	4	0	0	0	0	0	0	0	0	0	4
	Oregon Coast CC	0	1	0	0	0	0	0	0	0	0	0	1
	Oregon Institute of Technology	1	11	0	0	0	0	0	0	0	0	1	11
	Pioneer Pacific College	3	11	0	0	0	0	0	0	0	0	3	11
	Portland CC	3	10	0	0	0	0	0	0	0	0	3	10
	Treasure Valley CC	0	10	0	0	0	0	0	0	0	0	0	10
	Umpqua CC	0	7	0	0	0	0	0	0	0	0	0	7
52.0402	Executive Assistant/Secretary	0	9	0	0	0	0	0	0	0	0	0	9
	Mt. Hood CC	0	7	0	0	0	0	0	0	0	0	0	7
	Western Business College	0	2	0	0	0	0	0	0	0	0	0	2
52.0403	Legal Admin Assistant/Secretary	1	25	0	0	0	0	0	0	0	0	1	25
	Clatsop CC	1	1	0	0	0	0	0	0	0	0	1	1
	Lane CC	0	2	0	0	0	0	0	0	0	0	0	2
	Linn-Benton CC	0	3	0	0	0	0	0	0	0	0	0	3
	Mt. Hood CC	0	6	0	0	0	0	0	0	0	0	0	6
	Portland CC	0	3	0	0	0	0	0	0	0	0	0	3
	Treasure Valley CC	0	3	0	0	0	0	0	0	0	0	0	3
	Umpqua CC	0	7	0	0	0	0	0	0	0	0	0	7
52.0404	Medical Admin Assistant/Secretary	1	22	0	0	0	0	0	0	0	0	1	22
	Blue Mountain CC	0	2	0	0	0	0	0	0	0	0	0	2
	Chemeketa CC	0	3	0	0	0	0	0	0	0	0	0	3
	Linn-Benton CC	1	1	0	0	0	0	0	0	0	0	1	1
	Mt. Hood CC	0	2	0	0	0	0	0	0	0	0	0	2
	Umpqua CC	0	14	0	0	0	0	0	0	0	0	0	14
52.0407	Information Processing/Data Entry Tech	0	2	0	0	0	0	0	0	0	0	0	2
	Chemeketa CC	0	1	0	0	0	0	0	0	0	0	0	1
	Mt. Hood CC	0	1	0	0	0	0	0	0	0	0	0	1
52.0601	Business/Managerial Economics	0	0	58	31	0	0	0	0	0	0	58	31
	George Fox University	0	0	32	23	0	0	0	0	0	0	32	23
	Willamette University	0	0	26	8	0	0	0	0	0	0	26	8

**POSTSECONDARY DEGREES FOR 2000-01
BY PROGRAM AND INSTITUTION**

CIP Code	Institution	Associate's		Bachelor's		Master's		Doctoral		First Professional		Total	
		Men	Women	Men	Women	Men	Women	Men	Women	Men	Women	Men	Women
52	Business Mgmt and Admin Services												
52.0701	Enterprise Management and Oper, Gen	0	0	7	4	0	0	0	0	0	0	7	4
	Oregon Institute of Technology	0	0	7	4	0	0	0	0	0	0	7	4
52.0801	Finance, General	0	0	96	41	3	6	1	1	0	0	100	48
	Linfield College	0	0	23	2	0	0	0	0	0	0	23	2
	Portland State University	0	0	56	37	3	4	0	0	0	0	59	41
	University of Oregon	0	0	0	0	0	2	1	1	0	0	1	3
	University of Portland	0	0	17	2	0	0	0	0	0	0	17	2
52.0803	Banking and Financial Support Services	0	1	0	0	0	0	0	0	0	0	0	1
	Southwestern Oregon CC	0	1	0	0	0	0	0	0	0	0	0	1
52.0902	Hotel/Motel and Restaurant Mgmt	1	7	0	0	0	0	0	0	0	0	1	7
	Chemeketa CC	0	2	0	0	0	0	0	0	0	0	0	2
	Lane CC	1	5	0	0	0	0	0	0	0	0	1	5
52.0903	Travel-Tourism Management	3	12	0	0	0	0	0	0	0	0	3	12
	Mt. Hood CC	3	12	0	0	0	0	0	0	0	0	3	12
52.1001	Human Resources Management	0	0	25	39	0	0	0	0	0	0	25	39
	George Fox University	0	0	14	7	0	0	0	0	0	0	14	7
	Portland State University	0	0	11	32	0	0	0	0	0	0	11	32
52.1003	Organizational Behavior Studies	0	0	0	0	7	15	0	0	0	0	7	15
	University of Phoenix	0	0	0	0	7	15	0	0	0	0	7	15
52.1101	International Business	0	0	5	14	12	10	0	0	0	0	17	24
	Linfield College	0	0	5	14	0	0	0	0	0	0	5	14
	Portland State University	0	0	0	0	12	10	0	0	0	0	12	10
52.1201	Mgmt Info Sys & Bus Data Proc, Gen	58	35	108	76	0	0	0	0	0	0	166	111
	George Fox University	0	0	7	6	0	0	0	0	0	0	7	6
	Klamath CC	1	1	0	0	0	0	0	0	0	0	1	1
	Linn-Benton CC	4	2	0	0	0	0	0	0	0	0	4	2
	Oregon Institute of Technology	0	0	7	10	0	0	0	0	0	0	7	10
	Portland CC	50	32	0	0	0	0	0	0	0	0	50	32
	Portland State University	0	0	58	49	0	0	0	0	0	0	58	49
	Southwestern Oregon CC	3	0	0	0	0	0	0	0	0	0	3	0
	University of Phoenix	0	0	36	11	0	0	0	0	0	0	36	11

**POSTSECONDARY DEGREES FOR 2000-01
BY PROGRAM AND INSTITUTION**

CIP Code	Institution	Associate's		Bachelor's		Master's		Doctoral		First Professional		Total	
		Men	Women	Men	Women	Men	Women	Men	Women	Men	Women	Men	Women
52	Business Mgmt and Admin Services												
52.1202	Business Computer Prog/Programmer	25	6	0	0	0	0	0	0	0	0	25	6
	Chemeketa CC	9	4	0	0	0	0	0	0	0	0	9	4
	Lane CC	1	1	0	0	0	0	0	0	0	0	1	1
	Linn-Benton CC	4	0	0	0	0	0	0	0	0	0	4	0
	Portland CC	11	1	0	0	0	0	0	0	0	0	11	1
52.1204	Business Systems Network and Telecom	59	16	0	0	0	0	0	0	0	0	59	16
	Clatsop CC	2	2	0	0	0	0	0	0	0	0	2	2
	Pioneer Pacific College	57	14	0	0	0	0	0	0	0	0	57	14
52.1205	Business Computer Facilities Operator	23	7	0	0	0	0	0	0	0	0	23	7
	Lane CC	23	7	0	0	0	0	0	0	0	0	23	7
52.1299	Business Info and Data Proc Svcs, Oth	0	0	7	9	0	0	0	0	0	0	7	9
	Linfield College	0	0	7	9	0	0	0	0	0	0	7	9
52.1301	Management Science	0	0	0	0	29	9	0	0	0	0	29	9
	Oregon Graduate Institute	0	0	0	0	29	9	0	0	0	0	29	9
52.1401	Bus Mrkg & Mrkg Management	2	1	80	100	0	0	3	0	0	0	85	101
	Blue Mountain CC	2	1	0	0	0	0	0	0	0	0	2	1
	Oregon Institute of Technology	0	0	0	4	0	0	0	0	0	0	0	4
	Portland State University	0	0	47	73	0	0	0	0	0	0	47	73
	University of Oregon	0	0	0	0	0	0	3	0	0	0	3	0
	University of Portland	0	0	33	23	0	0	0	0	0	0	33	23
52.1601	Taxation	0	0	0	0	0	1	0	0	0	0	0	1
	Portland State University	0	0	0	0	0	1	0	0	0	0	0	1
52.9999	Business Mgmt and Admin Svcs, Oth	0	0	38	55	0	0	0	0	0	0	38	55
	Northwest Christian College	0	0	22	21	0	0	0	0	0	0	22	21
	Portland State University	0	0	14	32	0	0	0	0	0	0	14	32
	Southern Oregon University	0	0	2	2	0	0	0	0	0	0	2	2
52	Business Mgmt and Admin Services Total	286	479	1,399	1,235	443	287	6	1	0	0	2,134	2,002
STATE TOTAL		2,767	3,584	6,351	8,442	1,900	2,958	260	203	630	503	11,908	15,690

POSTSECONDARY DEGREES

V. By Race for Each Program and Institution

**POSTSECONDARY DEGREES FOR 2000-01
BY RACE FOR EACH PROGRAM AND INSTITUTION**

Race	Institution	Associate's		Bachelor's		Master's		Doctoral		First Professional		Total	
		Men	Women	Men	Women	Men	Women	Men	Women	Men	Women	Men	Women
01 Agricultural Business and Production													
Nonresident Alien		0	0	1	0	0	2	0	0	0	0	1	2
	Oregon State University	0	0	1	0	0	2	0	0	0	0	1	2
American Indian or Alaskan Native		0	0	1	0	0	0	0	0	0	0	1	0
	Oregon State University	0	0	1	0	0	0	0	0	0	0	1	0
Asian or Pacific Islander		1	1	0	1	0	1	0	0	0	0	1	3
	Clackamas CC	1	0	0	0	0	0	0	0	0	0	1	0
	Mt. Hood CC	0	1	0	0	0	0	0	0	0	0	0	1
	Oregon State University	0	0	0	1	0	1	0	0	0	0	0	2
Hispanic		0	0	0	1	0	0	0	0	0	0	0	1
	Oregon State University	0	0	0	1	0	0	0	0	0	0	0	1
White, Non-Hispanic		25	29	34	25	2	0	0	0	0	0	61	54
	Blue Mountain CC	6	2	0	0	0	0	0	0	0	0	6	2
	Clackamas CC	7	10	0	0	0	0	0	0	0	0	7	10
	Linn-Benton CC	3	13	0	0	0	0	0	0	0	0	3	13
	Mt. Hood CC	2	2	0	0	0	0	0	0	0	0	2	2
	Oregon State University	0	0	34	25	2	0	0	0	0	0	36	25
	Portland CC	2	1	0	0	0	0	0	0	0	0	2	1
	Treasure Valley CC	5	1	0	0	0	0	0	0	0	0	5	1
Unknown		5	0	4	1	0	0	0	0	0	0	9	1
	Central Oregon CC	1	0	0	0	0	0	0	0	0	0	1	0
	Chemeketa CC	2	0	0	0	0	0	0	0	0	0	2	0
	Oregon State University	0	0	4	1	0	0	0	0	0	0	4	1
	Treasure Valley CC	2	0	0	0	0	0	0	0	0	0	2	0
Minority Total		1	1	1	2	0	1	0	0	0	0	2	4
Total		31	30	40	28	2	3	0	0	0	0	73	61

**POSTSECONDARY DEGREES FOR 2000-01
BY RACE FOR EACH PROGRAM AND INSTITUTION**

Race	Institution	Associate's		Bachelor's		Master's		Doctoral		First Professional		Total	
		Men	Women	Men	Women	Men	Women	Men	Women	Men	Women	Men	Women
02 Agricultural Sciences													
Nonresident Alien		0	0	0	4	1	6	4	0	0	0	5	10
	Oregon State University	0	0	0	4	1	6	4	0	0	0	5	10
American Indian or Alaskan Native		0	0	0	2	0	0	0	0	0	0	0	2
	Oregon State University	0	0	0	2	0	0	0	0	0	0	0	2
Asian or Pacific Islander		0	0	1	1	0	3	0	0	0	0	1	4
	Oregon State University	0	0	1	1	0	3	0	0	0	0	1	4
Hispanic		0	0	1	3	0	0	0	0	0	0	1	3
	Oregon State University	0	0	1	3	0	0	0	0	0	0	1	3
White, Non-Hispanic		2	10	42	55	8	5	2	0	0	0	54	70
	Blue Mountain CC	1	0	0	0	0	0	0	0	0	0	1	0
	Linn-Benton CC	1	7	0	0	0	0	0	0	0	0	1	7
	Oregon State University	0	0	42	55	8	5	2	0	0	0	52	60
	Southwestern Oregon CC	0	3	0	0	0	0	0	0	0	0	0	3
Unknown		0	0	3	4	0	0	0	0	0	0	3	4
	Oregon State University	0	0	3	4	0	0	0	0	0	0	3	4
Minority Total		0	0	2	6	0	3	0	0	0	0	2	9
Total		2	10	47	69	9	14	6	0	0	0	64	93

**POSTSECONDARY DEGREES FOR 2000-01
BY RACE FOR EACH PROGRAM AND INSTITUTION**

Race	Institution	Associate's		Bachelor's		Master's		Doctoral		First Professional		Total	
		Men	Women	Men	Women	Men	Women	Men	Women	Men	Women	Men	Women
03 Conservation & Renewable Natural Rsrcs													
Nonresident Alien		4	5	5	5	5	4	7	1	0	0	21	15
	Mt. Hood CC	4	5	0	0	0	0	0	0	0	0	4	5
	Oregon Graduate Institute	0	0	0	0	1	1	0	0	0	0	1	1
	Oregon State University	0	0	2	1	3	3	6	1	0	0	11	5
	Portland State University	0	0	0	0	1	0	1	0	0	0	2	0
	University of Oregon	0	0	3	4	0	0	0	0	0	0	3	4
Black, Non-Hispanic		0	0	0	1	0	0	0	0	0	0	0	1
	Oregon State University	0	0	0	1	0	0	0	0	0	0	0	1
American Indian or Alaskan Native		1	0	9	3	1	0	0	0	0	0	11	3
	Mt. Hood CC	1	0	0	0	0	0	0	0	0	0	1	0
	Oregon State University	0	0	5	2	1	0	0	0	0	0	6	2
	University of Oregon	0	0	4	0	0	0	0	0	0	0	4	0
	Willamette University	0	0	0	1	0	0	0	0	0	0	0	1
Asian or Pacific Islander		0	0	5	3	3	1	0	0	0	0	8	4
	Oregon State University	0	0	2	1	1	1	0	0	0	0	3	2
	Portland State University	0	0	0	2	1	0	0	0	0	0	1	2
	University of Oregon	0	0	2	0	1	0	0	0	0	0	3	0
	Willamette University	0	0	1	0	0	0	0	0	0	0	1	0
Hispanic		2	0	6	6	0	0	2	0	0	0	10	6
	Chemeketa CC	1	0	0	0	0	0	0	0	0	0	1	0
	Mt. Hood CC	1	0	0	0	0	0	0	0	0	0	1	0
	Oregon State University	0	0	2	5	0	0	2	0	0	0	4	5
	University of Oregon	0	0	3	1	0	0	0	0	0	0	3	1
	Willamette University	0	0	1	0	0	0	0	0	0	0	1	0
White, Non-Hispanic		46	12	140	118	23	35	17	5	0	0	226	170
	Cascade College	0	0	0	1	0	0	0	0	0	0	0	1
	Central Oregon CC	4	1	0	0	0	0	0	0	0	0	4	1
	Chemeketa CC	7	1	0	0	0	0	0	0	0	0	7	1
	Lewis and Clark College	0	0	6	6	0	0	0	0	0	0	6	6
	Mt. Hood CC	27	9	0	0	0	0	0	0	0	0	27	9
	Oregon Graduate Institute	0	0	0	0	1	0	1	0	0	0	2	0
	Oregon State University	0	0	83	50	14	25	14	2	0	0	111	77
	Portland State University	0	0	3	7	5	3	2	3	0	0	10	13
	Southern Oregon University	0	0	5	5	0	0	0	0	0	0	5	5
	Southwestern Oregon CC	1	1	0	0	0	0	0	0	0	0	1	1
	Treasure Valley CC	7	0	0	0	0	0	0	0	0	0	7	0
	University of Oregon	0	0	40	42	3	7	0	0	0	0	43	49
	University of Portland	0	0	1	2	0	0	0	0	0	0	1	2
	Willamette University	0	0	2	5	0	0	0	0	0	0	2	5

**POSTSECONDARY DEGREES FOR 2000-01
BY RACE FOR EACH PROGRAM AND INSTITUTION**

Race	Institution	Associate's		Bachelor's		Master's		Doctoral		First Professional		Total	
		Men	Women	Men	Women	Men	Women	Men	Women	Men	Women	Men	Women
03 Conservation & Renewable Natural Rsrcs													
Unknown		2	1	19	16	4	12	1	1	0	0	26	30
	Chemeketa CC	0	1	0	0	0	0	0	0	0	0	0	1
	Lewis and Clark College	0	0	3	5	0	0	0	0	0	0	3	5
	Mt. Hood CC	1	0	0	0	0	0	0	0	0	0	1	0
	Oregon Graduate Institute	0	0	0	0	2	7	0	0	0	0	2	7
	Oregon State University	0	0	5	5	2	4	1	1	0	0	8	10
	Portland State University	0	0	1	1	0	0	0	0	0	0	1	1
	Southern Oregon University	0	0	1	0	0	0	0	0	0	0	1	0
	Treasure Valley CC	1	0	0	0	0	0	0	0	0	0	1	0
	University of Oregon	0	0	7	3	0	1	0	0	0	0	7	4
	Willamette University	0	0	2	2	0	0	0	0	0	0	2	2
Minority Total		3	0	20	13	4	1	2	0	0	0	29	14
Total		55	18	184	152	36	52	27	7	0	0	302	229
04 Architecture and Related Programs													
Nonresident Alien		0	0	7	6	8	5	0	0	0	0	15	11
	Portland State University	0	0	2	0	0	0	0	0	0	0	2	0
	University of Oregon	0	0	5	6	8	5	0	0	0	0	13	11
Black, Non-Hispanic		0	0	0	1	0	0	0	0	0	0	0	1
	University of Oregon	0	0	0	1	0	0	0	0	0	0	0	1
American Indian or Alaskan Native		0	0	1	0	0	0	0	0	0	0	1	0
	University of Oregon	0	0	1	0	0	0	0	0	0	0	1	0
Asian or Pacific Islander		0	0	4	1	4	1	0	0	0	0	8	2
	Portland State University	0	0	1	0	1	0	0	0	0	0	2	0
	University of Oregon	0	0	3	1	3	1	0	0	0	0	6	2
Hispanic		0	0	2	2	0	3	0	0	0	0	2	5
	Portland State University	0	0	1	1	0	2	0	0	0	0	1	3
	University of Oregon	0	0	1	1	0	1	0	0	0	0	1	2
White, Non-Hispanic		0	0	44	38	53	35	0	0	0	0	97	73
	Portland State University	0	0	8	5	8	10	0	0	0	0	16	15
	University of Oregon	0	0	36	33	45	25	0	0	0	0	81	58
Unknown		0	0	7	3	4	4	0	0	0	0	11	7
	Portland State University	0	0	3	0	1	1	0	0	0	0	4	1
	University of Oregon	0	0	4	3	3	3	0	0	0	0	7	6
Minority Total		0	0	7	4	4	4	0	0	0	0	11	8
Total		0	0	65	51	69	48	0	0	0	0	134	99

**POSTSECONDARY DEGREES FOR 2000-01
BY RACE FOR EACH PROGRAM AND INSTITUTION**

Race	Institution	Associate's		Bachelor's		Master's		Doctoral		First Professional		Total	
		Men	Women	Men	Women	Men	Women	Men	Women	Men	Women	Men	Women
05 Area, Ethnic and Cultural Studies													
Nonresident Alien		0	0	1	1	1	1	0	0	0	0	2	2
	University of Oregon	0	0	1	1	1	1	0	0	0	0	2	2
Black, Non-Hispanic		0	0	1	1	0	0	0	0	0	0	1	1
	University of Oregon	0	0	1	1	0	0	0	0	0	0	1	1
American Indian or Alaskan Native		0	0	0	5	0	0	0	0	0	0	0	5
	Oregon State University	0	0	0	2	0	0	0	0	0	0	0	2
	Portland State University	0	0	0	2	0	0	0	0	0	0	0	2
	University of Oregon	0	0	0	1	0	0	0	0	0	0	0	1
Asian or Pacific Islander		0	0	2	4	0	2	0	0	0	0	2	6
	Antioch University - ICI	0	0	0	0	0	1	0	0	0	0	0	1
	Oregon State University	0	0	0	2	0	0	0	0	0	0	0	2
	University of Oregon	0	0	2	1	0	1	0	0	0	0	2	2
	Willamette University	0	0	0	1	0	0	0	0	0	0	0	1
Hispanic		0	0	2	5	0	0	0	0	0	0	2	5
	Oregon State University	0	0	2	0	0	0	0	0	0	0	2	0
	Portland State University	0	0	0	1	0	0	0	0	0	0	0	1
	University of Oregon	0	0	0	4	0	0	0	0	0	0	0	4
White, Non-Hispanic		0	0	9	42	6	11	0	0	0	0	15	53
	Antioch University - ICI	0	0	0	0	0	8	0	0	0	0	0	8
	Lewis and Clark College	0	0	3	2	0	0	0	0	0	0	3	2
	Linfield College	0	0	0	1	0	0	0	0	0	0	0	1
	Northwest Christian College	0	0	0	2	0	0	0	0	0	0	0	2
	Oregon State University	0	0	2	12	0	0	0	0	0	0	2	12
	Portland State University	0	0	0	10	0	0	0	0	0	0	0	10
	Reed College	0	0	1	0	0	0	0	0	0	0	1	0
	University of Oregon	0	0	3	13	6	3	0	0	0	0	9	16
	Willamette University	0	0	0	2	0	0	0	0	0	0	0	2
Unknown		0	0	5	8	2	1	0	0	0	0	7	9
	Antioch University - ICI	0	0	0	0	0	1	0	0	0	0	0	1
	Lewis and Clark College	0	0	1	0	0	0	0	0	0	0	1	0
	Oregon State University	0	0	1	1	0	0	0	0	0	0	1	1
	Portland State University	0	0	0	4	0	0	0	0	0	0	0	4
	Reed College	0	0	0	1	0	0	0	0	0	0	0	1
	University of Oregon	0	0	1	2	2	0	0	0	0	0	3	2
	Willamette University	0	0	2	0	0	0	0	0	0	0	2	0
Minority Total		0	0	5	15	0	2	0	0	0	0	5	17
Total		0	0	20	66	9	15	0	0	0	0	29	81

**POSTSECONDARY DEGREES FOR 2000-01
BY RACE FOR EACH PROGRAM AND INSTITUTION**

Race	Institution	Associate's		Bachelor's		Master's		Doctoral		First Professional		Total	
		Men	Women	Men	Women	Men	Women	Men	Women	Men	Women	Men	Women
08 Mrktg Operations/Mrktg & Distribution													
Nonresident Alien		1	0	0	1	0	0	0	0	0	0	1	1
	Portland State University	0	0	0	1	0	0	0	0	0	0	0	1
	Southwestern Oregon CC	1	0	0	0	0	0	0	0	0	0	1	0
Black, Non-Hispanic		0	1	0	0	0	0	0	0	0	0	0	1
	Western Business College	0	1	0	0	0	0	0	0	0	0	0	1
American Indian or Alaskan Native		0	0	0	1	0	0	0	0	0	0	0	1
	George Fox University	0	0	0	1	0	0	0	0	0	0	0	1
Asian or Pacific Islander		0	0	0	4	0	0	0	0	0	0	0	4
	George Fox University	0	0	0	1	0	0	0	0	0	0	0	1
	Portland State University	0	0	0	3	0	0	0	0	0	0	0	3
White, Non-Hispanic		1	6	0	9	0	0	0	0	0	0	1	15
	Art Institute of Portland	0	0	0	1	0	0	0	0	0	0	0	1
	Clackamas CC	0	1	0	0	0	0	0	0	0	0	0	1
	George Fox University	0	0	0	7	0	0	0	0	0	0	0	7
	Mt. Hood CC	1	1	0	0	0	0	0	0	0	0	1	1
	Portland State University	0	0	0	1	0	0	0	0	0	0	0	1
	Southwestern Oregon CC	0	1	0	0	0	0	0	0	0	0	0	1
	Western Business College	0	3	0	0	0	0	0	0	0	0	0	3
Unknown		0	0	0	2	0	0	0	0	0	0	0	2
	Art Institute of Portland	0	0	0	2	0	0	0	0	0	0	0	2
Minority Total		0	1	0	5	0	0	0	0	0	0	0	6
Total		2	7	0	17	0	0	0	0	0	0	2	24

**POSTSECONDARY DEGREES FOR 2000-01
BY RACE FOR EACH PROGRAM AND INSTITUTION**

Race	Institution	Associate's		Bachelor's		Master's		Doctoral		First Professional		Total	
		Men	Women	Men	Women	Men	Women	Men	Women	Men	Women	Men	Women
09 Communications													
Nonresident Alien		0	0	11	23	0	1	0	0	0	0	11	24
	Linfield College	0	0	1	1	0	0	0	0	0	0	1	1
	Marylhurst University	0	0	0	1	0	0	0	0	0	0	0	1
	Southern Oregon University	0	0	1	1	0	0	0	0	0	0	1	1
	University of Oregon	0	0	9	20	0	1	0	0	0	0	9	21
Black, Non-Hispanic		0	0	0	1	0	0	0	0	0	0	0	1
	University of Portland	0	0	0	1	0	0	0	0	0	0	0	1
American Indian or Alaskan Native		0	0	0	4	0	0	0	0	0	0	0	4
	Northwest Christian College	0	0	0	1	0	0	0	0	0	0	0	1
	University of Oregon	0	0	0	3	0	0	0	0	0	0	0	3
Asian or Pacific Islander		0	0	8	19	0	3	0	0	0	0	8	22
	George Fox University	0	0	0	2	0	0	0	0	0	0	0	2
	Lewis and Clark College	0	0	2	0	0	0	0	0	0	0	2	0
	Marylhurst University	0	0	0	1	0	0	0	0	0	0	0	1
	Pacific University	0	0	2	1	0	0	0	0	0	0	2	1
	University of Oregon	0	0	4	12	0	2	0	0	0	0	4	14
	University of Portland	0	0	0	3	0	1	0	0	0	0	0	4
Hispanic		0	0	3	2	0	0	0	0	0	0	3	2
	Southern Oregon University	0	0	0	1	0	0	0	0	0	0	0	1
	University of Oregon	0	0	2	1	0	0	0	0	0	0	2	1
	University of Portland	0	0	1	0	0	0	0	0	0	0	1	0
White, Non-Hispanic		10	9	124	236	7	8	0	1	0	0	141	254
	George Fox University	0	0	3	16	0	0	0	0	0	0	3	16
	Lane CC	1	3	0	0	0	0	0	0	0	0	1	3
	Lewis and Clark College	0	0	3	7	0	0	0	0	0	0	3	7
	Linfield College	0	0	15	13	0	0	0	0	0	0	15	13
	Linn-Benton CC	0	3	0	0	0	0	0	0	0	0	0	3
	Marylhurst University	0	0	2	15	0	0	0	0	0	0	2	15
	Mt. Hood CC	9	3	0	0	0	0	0	0	0	0	9	3
	Pacific University	0	0	2	7	0	0	0	0	0	0	2	7
	Southern Oregon University	0	0	13	19	0	0	0	0	0	0	13	19
	University of Oregon	0	0	76	135	4	5	0	1	0	0	80	141
	University of Portland	0	0	10	24	3	3	0	0	0	0	13	27

**POSTSECONDARY DEGREES FOR 2000-01
BY RACE FOR EACH PROGRAM AND INSTITUTION**

Race	Institution	Associate's		Bachelor's		Master's		Doctoral		First Professional		Total	
		Men	Women	Men	Women	Men	Women	Men	Women	Men	Women	Men	Women
09 Communications													
Unknown		2	0	13	24	0	2	0	0	0	0	15	26
	Lane CC	1	0	0	0	0	0	0	0	0	0	1	0
	Lewis and Clark College	0	0	0	2	0	0	0	0	0	0	0	2
	Linfield College	0	0	1	0	0	0	0	0	0	0	1	0
	Linn-Benton CC	1	0	0	0	0	0	0	0	0	0	1	0
	Marylhurst University	0	0	3	7	0	0	0	0	0	0	3	7
	Pacific University	0	0	0	1	0	0	0	0	0	0	0	1
	Southern Oregon University	0	0	2	1	0	0	0	0	0	0	2	1
	University of Oregon	0	0	7	13	0	1	0	0	0	0	7	14
	University of Portland	0	0	0	0	0	1	0	0	0	0	0	1
Minority Total		0	0	11	26	0	3	0	0	0	0	11	29
Total		12	9	159	309	7	14	0	1	0	0	178	333
10 Communications Technologies													
Nonresident Alien		0	0	1	1	0	0	0	0	0	0	1	1
	Southern Oregon University	0	0	1	1	0	0	0	0	0	0	1	1
Asian or Pacific Islander		0	1	0	0	0	0	0	0	0	0	0	1
	Lane CC	0	1	0	0	0	0	0	0	0	0	0	1
Hispanic		0	1	4	1	0	0	0	0	0	0	4	2
	Lane CC	0	1	0	0	0	0	0	0	0	0	0	1
	Southern Oregon University	0	0	4	1	0	0	0	0	0	0	4	1
White, Non-Hispanic		18	6	5	24	0	0	0	0	0	0	23	30
	Lane CC	5	2	0	0	0	0	0	0	0	0	5	2
	Mt. Hood CC	13	4	0	0	0	0	0	0	0	0	13	4
	Southern Oregon University	0	0	5	24	0	0	0	0	0	0	5	24
Unknown		0	1	0	0	0	0	0	0	0	0	0	1
	Lane CC	0	1	0	0	0	0	0	0	0	0	0	1
Minority Total		0	2	4	1	0	0	0	0	0	0	4	3
Total		18	9	10	26	0	0	0	0	0	0	28	35

**POSTSECONDARY DEGREES FOR 2000-01
BY RACE FOR EACH PROGRAM AND INSTITUTION**

Race	Institution	Associate's		Bachelor's		Master's		Doctoral		First Professional		Total	
		Men	Women	Men	Women	Men	Women	Men	Women	Men	Women	Men	Women
11 Computer and Information Sciences													
Nonresident Alien		1	1	26	7	35	22	0	0	0	0	62	30
	ITT Technical Institute	1	0	0	0	0	0	0	0	0	0	1	0
	Oregon Graduate Institute	0	0	0	0	6	3	0	0	0	0	6	3
	Oregon State University	0	0	8	2	12	7	0	0	0	0	20	9
	Portland State University	0	0	1	0	9	11	0	0	0	0	10	11
	Southern Oregon University	0	0	3	2	0	0	0	0	0	0	3	2
	Umpqua CC	0	1	0	0	0	0	0	0	0	0	0	1
	University of Oregon	0	0	14	3	8	1	0	0	0	0	22	4
Black, Non-Hispanic		2	1	2	0	0	0	0	0	0	0	4	1
	Heald College	2	1	0	0	0	0	0	0	0	0	2	1
	Oregon State University	0	0	1	0	0	0	0	0	0	0	1	0
	Portland State University	0	0	1	0	0	0	0	0	0	0	1	0
American Indian or Alaskan Native		1	0	2	0	0	0	0	0	0	0	3	0
	Heald College	1	0	0	0	0	0	0	0	0	0	1	0
	Oregon State University	0	0	1	0	0	0	0	0	0	0	1	0
	Southern Oregon University	0	0	1	0	0	0	0	0	0	0	1	0
Asian or Pacific Islander		6	3	28	8	4	1	0	0	0	0	38	12
	George Fox University	0	0	1	0	0	0	0	0	0	0	1	0
	Heald College	4	0	0	0	0	0	0	0	0	0	4	0
	Lane CC	1	0	0	0	0	0	0	0	0	0	1	0
	Lewis and Clark College	0	0	2	1	0	0	0	0	0	0	2	1
	Linfield College	0	0	1	0	0	0	0	0	0	0	1	0
	Linn-Benton CC	0	1	0	0	0	0	0	0	0	0	0	1
	Mt. Hood CC	1	2	0	0	0	0	0	0	0	0	1	2
	Oregon State University	0	0	3	2	1	0	0	0	0	0	4	2
	Pacific University	0	0	1	1	0	0	0	0	0	0	1	1
	Portland State University	0	0	10	2	2	1	0	0	0	0	12	3
	Southern Oregon University	0	0	2	1	0	0	0	0	0	0	2	1
	University of Oregon	0	0	5	0	1	0	0	0	0	0	6	0
	University of Portland	0	0	3	0	0	0	0	0	0	0	3	0
	Western Oregon University	0	0	0	1	0	0	0	0	0	0	0	1

**POSTSECONDARY DEGREES FOR 2000-01
BY RACE FOR EACH PROGRAM AND INSTITUTION**

Race	Institution	Associate's		Bachelor's		Master's		Doctoral		First Professional		Total	
		Men	Women	Men	Women	Men	Women	Men	Women	Men	Women	Men	Women
11 Computer and Information Sciences													
Hispanic		1	1	4	5	0	0	0	0	0	0	5	6
	George Fox University	0	0	1	0	0	0	0	0	0	0	1	0
	Heald College	0	1	0	0	0	0	0	0	0	0	0	1
	Linfield College	0	0	1	0	0	0	0	0	0	0	1	0
	Mt. Hood CC	1	0	0	0	0	0	0	0	0	0	1	0
	Oregon State University	0	0	1	1	0	0	0	0	0	0	1	1
	Southern Oregon University	0	0	0	1	0	0	0	0	0	0	0	1
	University of Oregon	0	0	1	1	0	0	0	0	0	0	1	1
	Western Baptist College	0	0	0	1	0	0	0	0	0	0	0	1
	Western Oregon University	0	0	0	1	0	0	0	0	0	0	0	1
White, Non-Hispanic		69	27	195	29	14	0	1	0	0	0	279	56
	Central Oregon CC	11	2	0	0	0	0	0	0	0	0	11	2
	Eastern Oregon University	0	0	1	0	0	0	0	0	0	0	1	0
	George Fox University	0	0	11	2	0	0	0	0	0	0	11	2
	Heald College	30	7	0	0	0	0	0	0	0	0	30	7
	Lane CC	3	4	0	0	0	0	0	0	0	0	3	4
	Lewis and Clark College	0	0	3	2	0	0	0	0	0	0	3	2
	Linfield College	0	0	5	1	0	0	0	0	0	0	5	1
	Mt. Hood CC	10	7	0	0	0	0	0	0	0	0	10	7
	Oregon State University	0	0	36	1	5	0	0	0	0	0	41	1
	Pacific University	0	0	5	0	0	0	0	0	0	0	5	0
	Portland State University	0	0	17	1	4	0	0	0	0	0	21	1
	Southern Oregon University	0	0	35	12	0	0	0	0	0	0	35	12
	Treasure Valley CC	1	0	0	0	0	0	0	0	0	0	1	0
	Umpqua CC	8	5	0	0	0	0	0	0	0	0	8	5
	University of Oregon	0	0	44	5	5	0	1	0	0	0	50	5
	University of Portland	0	0	4	0	0	0	0	0	0	0	4	0
	Western Baptist College	0	0	4	2	0	0	0	0	0	0	4	2
	Western Business College	6	2	0	0	0	0	0	0	0	0	6	2
	Western Oregon University	0	0	22	2	0	0	0	0	0	0	22	2
	Willamette University	0	0	8	1	0	0	0	0	0	0	8	1

**POSTSECONDARY DEGREES FOR 2000-01
BY RACE FOR EACH PROGRAM AND INSTITUTION**

Race	Institution	Associate's		Bachelor's		Master's		Doctoral		First Professional		Total	
		Men	Women	Men	Women	Men	Women	Men	Women	Men	Women	Men	Women
11 Computer and Information Sciences													
	Unknown	5	1	20	3	6	0	0	0	0	0	31	4
	Heald College	4	0	0	0	0	0	0	0	0	0	4	0
	Lewis and Clark College	0	0	3	1	0	0	0	0	0	0	3	1
	Oregon Graduate Institute	0	0	0	0	4	0	0	0	0	0	4	0
	Oregon State University	0	0	7	0	1	0	0	0	0	0	8	0
	Portland State University	0	0	3	1	1	0	0	0	0	0	4	1
	Southern Oregon University	0	0	2	0	0	0	0	0	0	0	2	0
	Umpqua CC	1	1	0	0	0	0	0	0	0	0	1	1
	University of Oregon	0	0	4	0	0	0	0	0	0	0	4	0
	Western Oregon University	0	0	0	1	0	0	0	0	0	0	0	1
	Willamette University	0	0	1	0	0	0	0	0	0	0	1	0
	Minority Total	10	5	36	13	4	1	0	0	0	0	50	19
	Total	85	34	277	52	59	23	1	0	0	0	422	109

**POSTSECONDARY DEGREES FOR 2000-01
BY RACE FOR EACH PROGRAM AND INSTITUTION**

Race	Institution	Associate's		Bachelor's		Master's		Doctoral		First Professional		Total	
		Men	Women	Men	Women	Men	Women	Men	Women	Men	Women	Men	Women
12 Personal and Miscellaneous Services													
Black, Non-Hispanic		1	0	0	0	0	0	0	0	0	0	1	0
	Western Culinary Institute	1	0	0	0	0	0	0	0	0	0	1	0
American Indian or Alaskan Native		0	1	0	0	0	0	0	0	0	0	0	1
	Western Culinary Institute	0	1	0	0	0	0	0	0	0	0	0	1
Asian or Pacific Islander		4	5	0	0	0	0	0	0	0	0	4	5
	Linn-Benton CC	1	0	0	0	0	0	0	0	0	0	1	0
	Mt. Hood CC	1	5	0	0	0	0	0	0	0	0	1	5
	Western Culinary Institute	2	0	0	0	0	0	0	0	0	0	2	0
Hispanic		3	0	0	0	0	0	0	0	0	0	3	0
	Lane CC	1	0	0	0	0	0	0	0	0	0	1	0
	Linn-Benton CC	1	0	0	0	0	0	0	0	0	0	1	0
	Western Culinary Institute	1	0	0	0	0	0	0	0	0	0	1	0
White, Non-Hispanic		37	31	0	0	0	0	0	0	0	0	37	31
	Central Oregon CC	0	4	0	0	0	0	0	0	0	0	0	4
	Lane CC	4	2	0	0	0	0	0	0	0	0	4	2
	Linn-Benton CC	3	7	0	0	0	0	0	0	0	0	3	7
	Mt. Hood CC	18	11	0	0	0	0	0	0	0	0	18	11
	Western Culinary Institute	12	7	0	0	0	0	0	0	0	0	12	7
Unknown		2	4	0	0	0	0	0	0	0	0	2	4
	Lane CC	0	4	0	0	0	0	0	0	0	0	0	4
	Western Culinary Institute	2	0	0	0	0	0	0	0	0	0	2	0
Minority Total		8	6	0	0	0	0	0	0	0	0	8	6
Total		47	41	0	0	0	0	0	0	0	0	47	41

**POSTSECONDARY DEGREES FOR 2000-01
BY RACE FOR EACH PROGRAM AND INSTITUTION**

Race	Institution	Associate's		Bachelor's		Master's		Doctoral		First Professional		Total	
		Men	Women	Men	Women	Men	Women	Men	Women	Men	Women	Men	Women
13	Education												
Nonresident Alien		1	1	1	7	20	53	2	4	0	0	24	65
	George Fox University	0	0	0	0	0	2	0	0	0	0	0	2
	Oregon State University	0	0	0	0	2	4	0	2	0	0	2	6
	Pacific University	0	0	0	0	0	1	0	0	0	0	0	1
	Portland State University	0	0	0	2	1	3	0	0	0	0	1	5
	Southern Oregon University	0	0	0	1	1	0	0	0	0	0	1	1
	Treasure Valley CC	1	1	0	0	0	0	0	0	0	0	1	1
	University of Oregon	0	0	0	4	10	18	2	2	0	0	12	24
	University of Portland	0	0	0	0	6	22	0	0	0	0	6	22
	Western Baptist College	0	0	1	0	0	0	0	0	0	0	1	0
	Western Oregon University	0	0	0	0	0	3	0	0	0	0	0	3
Black, Non-Hispanic		0	0	4	1	5	13	0	1	0	0	9	15
	Concordia University	0	0	0	0	0	1	0	0	0	0	0	1
	Oregon State University	0	0	0	0	2	0	0	1	0	0	2	1
	Pacific University	0	0	0	0	0	2	0	0	0	0	0	2
	Portland State University	0	0	0	1	3	8	0	0	0	0	3	9
	Southern Oregon University	0	0	1	0	0	0	0	0	0	0	1	0
	University of Oregon	0	0	2	0	0	1	0	0	0	0	2	1
	Western Oregon University	0	0	1	0	0	1	0	0	0	0	1	1
American Indian or Alaskan Native		0	0	0	8	3	14	2	0	0	0	5	22
	Concordia University	0	0	0	0	0	1	0	0	0	0	0	1
	Eastern Oregon University	0	0	0	1	0	0	0	0	0	0	0	1
	George Fox University	0	0	0	2	0	0	0	0	0	0	0	2
	Northwest Christian College	0	0	0	3	0	0	0	0	0	0	0	3
	Oregon State University	0	0	0	0	0	1	1	0	0	0	1	1
	Pacific University	0	0	0	0	1	1	0	0	0	0	1	1
	Portland State University	0	0	0	0	1	4	1	0	0	0	2	4
	Southern Oregon University	0	0	0	0	0	2	0	0	0	0	0	2
	University of Oregon	0	0	0	2	0	1	0	0	0	0	0	3
	University of Portland	0	0	0	0	0	2	0	0	0	0	0	2
	Western Oregon University	0	0	0	0	1	2	0	0	0	0	1	2

**POSTSECONDARY DEGREES FOR 2000-01
BY RACE FOR EACH PROGRAM AND INSTITUTION**

Race	Institution	Associate's		Bachelor's		Master's		Doctoral		First Professional		Total	
		Men	Women	Men	Women	Men	Women	Men	Women	Men	Women	Men	Women
13	Education												
Asian or Pacific Islander		0	0	5	17	13	48	0	1	0	0	18	66
	Concordia University	0	0	0	1	1	0	0	0	0	0	1	1
	Eastern Oregon University	0	0	1	0	0	0	0	0	0	0	1	0
	George Fox University	0	0	0	0	1	3	0	0	0	0	1	3
	Lewis and Clark College	0	0	0	0	2	3	0	0	0	0	2	3
	Linfield College	0	0	0	5	0	0	0	0	0	0	0	5
	Oregon State University	0	0	0	0	0	5	0	0	0	0	0	5
	Pacific University	0	0	0	1	2	2	0	0	0	0	2	3
	Portland State University	0	0	1	3	1	11	0	0	0	0	2	14
	Southern Oregon University	0	0	0	0	0	1	0	0	0	0	0	1
	University of Oregon	0	0	1	3	0	4	0	1	0	0	1	8
	University of Portland	0	0	0	2	4	18	0	0	0	0	4	20
	Western Oregon University	0	0	2	2	1	1	0	0	0	0	3	3
	Willamette University	0	0	0	0	1	0	0	0	0	0	1	0
Hispanic		1	1	5	18	20	40	0	0	0	0	26	59
	Concordia University	0	0	0	1	0	0	0	0	0	0	0	1
	Eastern Oregon University	0	0	0	2	1	0	0	0	0	0	1	2
	George Fox University	0	0	0	1	2	3	0	0	0	0	2	4
	Linfield College	0	0	0	2	0	0	0	0	0	0	0	2
	Northwest Christian College	0	0	0	1	0	0	0	0	0	0	0	1
	Oregon State University	0	0	0	0	4	4	0	0	0	0	4	4
	Pacific University	0	0	0	0	2	7	0	0	0	0	2	7
	Portland State University	0	0	1	0	5	14	0	0	0	0	6	14
	Southern Oregon University	0	0	2	0	1	2	0	0	0	0	3	2
	Treasure Valley CC	1	1	0	0	0	0	0	0	0	0	1	1
	University of Oregon	0	0	2	3	1	4	0	0	0	0	3	7
	University of Portland	0	0	0	6	1	1	0	0	0	0	1	7
	Western Oregon University	0	0	0	2	1	3	0	0	0	0	1	5
	Willamette University	0	0	0	0	2	2	0	0	0	0	2	2

**POSTSECONDARY DEGREES FOR 2000-01
BY RACE FOR EACH PROGRAM AND INSTITUTION**

Race	Institution	Associate's		Bachelor's		Master's		Doctoral		First Professional		Total	
		Men	Women	Men	Women	Men	Women	Men	Women	Men	Women	Men	Women
13	Education												
White, Non-Hispanic		4	22	88	357	437	1,203	9	32	0	0	538	1,614
	Concordia University	0	0	7	44	22	49	0	0	0	0	29	93
	Eastern Oregon University	0	0	4	10	19	33	0	0	0	0	23	43
	George Fox University	0	0	4	26	26	75	0	0	0	0	30	101
	Lewis and Clark College	0	0	0	0	37	91	0	0	0	0	37	91
	Linfield College	0	0	5	37	1	0	0	0	0	0	6	37
	Linn-Benton CC	0	2	0	0	0	0	0	0	0	0	0	2
	Northwest Christian College	0	0	4	27	0	0	0	0	0	0	4	27
	Oregon Coast CC	0	1	0	0	0	0	0	0	0	0	0	1
	Oregon State University	0	0	1	0	35	109	4	9	0	0	40	118
	Pacific University	0	0	0	4	37	90	0	0	0	0	37	94
	Portland CC	0	3	0	0	0	0	0	0	0	0	0	3
	Portland State University	0	0	8	20	90	317	1	3	0	0	99	340
	Southern Oregon University	0	0	9	18	50	113	0	0	0	0	59	131
	Treasure Valley CC	4	16	0	0	0	0	0	0	0	0	4	16
	University of Oregon	0	0	19	96	43	133	4	20	0	0	66	249
	University of Portland	0	0	4	36	21	79	0	0	0	0	25	115
	Warner Pacific College	0	0	1	1	0	0	0	0	0	0	1	1
	Western Baptist College	0	0	6	17	0	0	0	0	0	0	6	17
	Western Oregon University	0	0	16	21	36	63	0	0	0	0	52	84
	Willamette University	0	0	0	0	20	51	0	0	0	0	20	51
Unknown		1	5	4	18	52	83	3	4	0	0	60	110
	Concordia University	0	0	0	3	3	3	0	0	0	0	3	6
	Eastern Oregon University	0	0	0	0	1	6	0	0	0	0	1	6
	George Fox University	0	0	0	0	2	2	0	0	0	0	2	2
	Lewis and Clark College	0	0	0	0	7	10	0	0	0	0	7	10
	Linfield College	0	0	0	2	0	0	0	0	0	0	0	2
	Northwest Christian College	0	0	1	1	0	0	0	0	0	0	1	1
	Oregon State University	0	0	0	0	3	6	2	4	0	0	5	10
	Pacific University	0	0	0	1	8	8	0	0	0	0	8	9
	Portland CC	0	1	0	0	0	0	0	0	0	0	0	1
	Portland State University	0	0	1	4	6	7	1	0	0	0	8	11
	Southern Oregon University	0	0	0	1	4	5	0	0	0	0	4	6
	Treasure Valley CC	1	4	0	0	0	0	0	0	0	0	1	4
	University of Oregon	0	0	1	5	6	4	0	0	0	0	7	9
	University of Portland	0	0	0	0	7	21	0	0	0	0	7	21
	Western Oregon University	0	0	1	1	4	8	0	0	0	0	5	9
	Willamette University	0	0	0	0	1	3	0	0	0	0	1	3

**POSTSECONDARY DEGREES FOR 2000-01
BY RACE FOR EACH PROGRAM AND INSTITUTION**

Race	Institution	Associate's		Bachelor's		Master's		Doctoral		First Professional		Total	
		Men	Women	Men	Women	Men	Women	Men	Women	Men	Women	Men	Women
13 Education													
Minority Total		1	1	14	44	41	115	2	2	0	0	58	162
Total		7	29	107	426	550	1,454	16	42	0	0	680	1,951

**POSTSECONDARY DEGREES FOR 2000-01
BY RACE FOR EACH PROGRAM AND INSTITUTION**

Race	Institution	Associate's		Bachelor's		Master's		Doctoral		First Professional		Total	
		Men	Women	Men	Women	Men	Women	Men	Women	Men	Women	Men	Women
14	Engineering												
Nonresident Alien		0	0	21	10	86	38	16	3	0	0	123	51
	Oregon Graduate Institute	0	0	0	0	24	13	3	0	0	0	27	13
	Oregon State University	0	0	14	7	33	14	10	2	0	0	57	23
	Portland State University	0	0	4	1	26	11	3	1	0	0	33	13
	University of Portland	0	0	3	2	3	0	0	0	0	0	6	2
Black, Non-Hispanic		0	0	2	0	0	0	0	0	0	0	2	0
	Portland State University	0	0	1	0	0	0	0	0	0	0	1	0
	University of Portland	0	0	1	0	0	0	0	0	0	0	1	0
American Indian or Alaskan Native		0	0	5	2	0	0	0	0	0	0	5	2
	Oregon State University	0	0	4	1	0	0	0	0	0	0	4	1
	Portland State University	0	0	1	0	0	0	0	0	0	0	1	0
	University of Portland	0	0	0	1	0	0	0	0	0	0	0	1
Asian or Pacific Islander		1	0	35	12	13	2	0	0	0	0	49	14
	George Fox University	0	0	0	1	0	0	0	0	0	0	0	1
	Linn-Benton CC	1	0	0	0	0	0	0	0	0	0	1	0
	Oregon Graduate Institute	0	0	0	0	4	0	0	0	0	0	4	0
	Oregon State University	0	0	15	4	4	0	0	0	0	0	19	4
	Portland State University	0	0	12	5	5	2	0	0	0	0	17	7
	University of Portland	0	0	8	2	0	0	0	0	0	0	8	2
Hispanic		0	0	10	1	2	0	0	0	0	0	12	1
	Oregon State University	0	0	6	1	0	0	0	0	0	0	6	1
	Portland State University	0	0	3	0	2	0	0	0	0	0	5	0
	University of Portland	0	0	1	0	0	0	0	0	0	0	1	0
White, Non-Hispanic		8	1	357	67	76	11	8	3	0	0	449	82
	George Fox University	0	0	9	1	0	0	0	0	0	0	9	1
	Linn-Benton CC	6	1	0	0	0	0	0	0	0	0	6	1
	Oregon Graduate Institute	0	0	0	0	11	4	3	1	0	0	14	5
	Oregon Institute of Technology	0	0	19	6	0	0	0	0	0	0	19	6
	Oregon State University	0	0	247	46	37	1	4	2	0	0	288	49
	Portland State University	0	0	42	5	27	6	1	0	0	0	70	11
	Southwestern Oregon CC	2	0	0	0	0	0	0	0	0	0	2	0
	University of Portland	0	0	40	9	1	0	0	0	0	0	41	9
Unknown		0	0	37	6	28	8	1	0	0	0	66	14
	Oregon Graduate Institute	0	0	0	0	26	7	0	0	0	0	26	7
	Oregon Institute of Technology	0	0	1	0	0	0	0	0	0	0	1	0
	Oregon State University	0	0	28	4	2	0	1	0	0	0	31	4
	Portland State University	0	0	6	2	0	1	0	0	0	0	6	3
	University of Portland	0	0	2	0	0	0	0	0	0	0	2	0

**POSTSECONDARY DEGREES FOR 2000-01
BY RACE FOR EACH PROGRAM AND INSTITUTION**

Race	Institution	Associate's		Bachelor's		Master's		Doctoral		First Professional		Total	
		Men	Women	Men	Women	Men	Women	Men	Women	Men	Women	Men	Women
14 Engineering													
Minority Total		1	0	52	15	15	2	0	0	0	0	68	17
Total		9	1	467	98	205	59	25	6	0	0	706	164

**POSTSECONDARY DEGREES FOR 2000-01
BY RACE FOR EACH PROGRAM AND INSTITUTION**

Race	Institution	Associate's		Bachelor's		Master's		Doctoral		First Professional		Total	
		Men	Women	Men	Women	Men	Women	Men	Women	Men	Women	Men	Women
15 Engineering-Related Technologies													
Nonresident Alien		10	0	8	0	0	0	0	0	0	0	18	0
	ITT Technical Institute	10	0	3	0	0	0	0	0	0	0	13	0
	Oregon Institute of Technology	0	0	5	0	0	0	0	0	0	0	5	0
Black, Non-Hispanic		10	3	1	0	0	0	0	0	0	0	11	3
	Chemeketa CC	1	1	0	0	0	0	0	0	0	0	1	1
	Heald College	6	1	0	0	0	0	0	0	0	0	6	1
	ITT Technical Institute	2	0	1	0	0	0	0	0	0	0	3	0
	Mt. Hood CC	1	1	0	0	0	0	0	0	0	0	1	1
American Indian or Alaskan Native		8	1	0	0	0	0	0	0	0	0	8	1
	Blue Mountain CC	1	0	0	0	0	0	0	0	0	0	1	0
	Chemeketa CC	2	0	0	0	0	0	0	0	0	0	2	0
	Heald College	3	0	0	0	0	0	0	0	0	0	3	0
	Lane CC	2	0	0	0	0	0	0	0	0	0	2	0
	Mt. Hood CC	0	1	0	0	0	0	0	0	0	0	0	1
Asian or Pacific Islander		28	9	17	2	0	0	0	0	0	0	45	11
	Chemeketa CC	2	0	0	0	0	0	0	0	0	0	2	0
	Clackamas CC	0	1	0	0	0	0	0	0	0	0	0	1
	Heald College	10	6	0	0	0	0	0	0	0	0	10	6
	ITT Technical Institute	4	1	2	0	0	0	0	0	0	0	6	1
	Linn-Benton CC	1	0	0	0	0	0	0	0	0	0	1	0
	Oregon Institute of Technology	0	0	15	2	0	0	0	0	0	0	15	2
	Portland CC	11	1	0	0	0	0	0	0	0	0	11	1
Hispanic		14	2	2	1	0	0	0	0	0	0	16	3
	Chemeketa CC	5	0	0	0	0	0	0	0	0	0	5	0
	Heald College	2	1	0	0	0	0	0	0	0	0	2	1
	ITT Technical Institute	5	1	2	0	0	0	0	0	0	0	7	1
	Mt. Hood CC	1	0	0	0	0	0	0	0	0	0	1	0
	Oregon Institute of Technology	0	0	0	1	0	0	0	0	0	0	0	1
	Portland CC	1	0	0	0	0	0	0	0	0	0	1	0

**POSTSECONDARY DEGREES FOR 2000-01
BY RACE FOR EACH PROGRAM AND INSTITUTION**

Race	Institution	Associate's		Bachelor's		Master's		Doctoral		First Professional		Total	
		Men	Women	Men	Women	Men	Women	Men	Women	Men	Women	Men	Women
15	Engineering-Related Technologies												
White, Non-Hispanic		306	56	123	9	0	0	0	0	0	0	429	65
	Blue Mountain CC	4	1	0	0	0	0	0	0	0	0	4	1
	Central Oregon CC	4	0	0	0	0	0	0	0	0	0	4	0
	Chemeketa CC	29	5	0	0	0	0	0	0	0	0	29	5
	Clackamas CC	10	8	0	0	0	0	0	0	0	0	10	8
	Heald College	70	7	0	0	0	0	0	0	0	0	70	7
	ITT Technical Institute	94	9	21	3	0	0	0	0	0	0	115	12
	Lane CC	5	1	0	0	0	0	0	0	0	0	5	1
	Linn-Benton CC	25	3	0	0	0	0	0	0	0	0	25	3
	Mt. Hood CC	12	14	0	0	0	0	0	0	0	0	12	14
	Oregon Coast CC	1	0	0	0	0	0	0	0	0	0	1	0
	Oregon Institute of Technology	11	1	102	6	0	0	0	0	0	0	113	7
	Portland CC	22	7	0	0	0	0	0	0	0	0	22	7
	Rogue CC	8	0	0	0	0	0	0	0	0	0	8	0
	Southwestern Oregon CC	1	0	0	0	0	0	0	0	0	0	1	0
	Umpqua CC	10	0	0	0	0	0	0	0	0	0	10	0
Unknown		19	6	6	1	0	0	0	0	0	0	25	7
	Chemeketa CC	3	1	0	0	0	0	0	0	0	0	3	1
	Clackamas CC	0	1	0	0	0	0	0	0	0	0	0	1
	Concordia University	0	0	1	0	0	0	0	0	0	0	1	0
	Heald College	6	2	0	0	0	0	0	0	0	0	6	2
	Lane CC	4	0	0	0	0	0	0	0	0	0	4	0
	Linn-Benton CC	1	0	0	0	0	0	0	0	0	0	1	0
	Mt. Hood CC	1	0	0	0	0	0	0	0	0	0	1	0
	Oregon Institute of Technology	0	0	5	1	0	0	0	0	0	0	5	1
	Portland CC	3	1	0	0	0	0	0	0	0	0	3	1
	Rogue CC	1	0	0	0	0	0	0	0	0	0	1	0
	Umpqua CC	0	1	0	0	0	0	0	0	0	0	0	1
Minority Total		60	15	20	3	0	0	0	0	0	0	80	18
Total		395	77	157	13	0	0	0	0	0	0	552	90

**POSTSECONDARY DEGREES FOR 2000-01
BY RACE FOR EACH PROGRAM AND INSTITUTION**

Race	Institution	Associate's		Bachelor's		Master's		Doctoral		First Professional		Total	
		Men	Women	Men	Women	Men	Women	Men	Women	Men	Women	Men	Women
16	Foreign Languages and Literatures												
Nonresident Alien		0	0	13	20	0	8	1	2	0	0	14	30
	Linfield College	0	0	0	1	0	0	0	0	0	0	0	1
	Oregon State University	0	0	1	0	0	0	0	0	0	0	1	0
	Pacific University	0	0	0	1	0	0	0	0	0	0	0	1
	Portland State University	0	0	2	3	0	5	0	0	0	0	2	8
	Southern Oregon University	0	0	1	0	0	0	0	0	0	0	1	0
	University of Oregon	0	0	9	15	0	3	1	2	0	0	10	20
Black, Non-Hispanic		0	0	1	6	0	0	0	1	0	0	1	7
	Portland State University	0	0	0	2	0	0	0	0	0	0	0	2
	Southern Oregon University	0	0	0	1	0	0	0	0	0	0	0	1
	University of Oregon	0	0	1	2	0	0	0	1	0	0	1	3
	Willamette University	0	0	0	1	0	0	0	0	0	0	0	1
American Indian or Alaskan Native		0	0	0	5	0	0	0	0	0	0	0	5
	Portland State University	0	0	0	1	0	0	0	0	0	0	0	1
	University of Oregon	0	0	0	3	0	0	0	0	0	0	0	3
	Willamette University	0	0	0	1	0	0	0	0	0	0	0	1
Asian or Pacific Islander		0	0	7	18	0	2	0	0	0	0	7	20
	Lewis and Clark College	0	0	1	3	0	0	0	0	0	0	1	3
	Pacific University	0	0	3	1	0	0	0	0	0	0	3	1
	Portland State University	0	0	0	4	0	1	0	0	0	0	0	5
	University of Oregon	0	0	1	8	0	1	0	0	0	0	1	9
	Willamette University	0	0	2	2	0	0	0	0	0	0	2	2
Hispanic		0	0	8	23	1	3	1	1	0	0	10	27
	Lewis and Clark College	0	0	0	1	0	0	0	0	0	0	0	1
	Oregon State University	0	0	0	1	0	0	0	0	0	0	0	1
	Portland State University	0	0	2	3	0	2	0	0	0	0	2	5
	Southern Oregon University	0	0	2	1	0	0	0	0	0	0	2	1
	University of Oregon	0	0	3	13	0	1	1	1	0	0	4	15
	University of Portland	0	0	0	2	0	0	0	0	0	0	0	2
	Western Oregon University	0	0	0	1	1	0	0	0	0	0	1	1
	Willamette University	0	0	1	1	0	0	0	0	0	0	1	1

**POSTSECONDARY DEGREES FOR 2000-01
BY RACE FOR EACH PROGRAM AND INSTITUTION**

Race	Institution	Associate's		Bachelor's		Master's		Doctoral		First Professional		Total	
		Men	Women	Men	Women	Men	Women	Men	Women	Men	Women	Men	Women
16 Foreign Languages and Literatures													
White, Non-Hispanic		0	0	111	231	4	19	1	3	0	0	116	253
	George Fox University	0	0	1	6	0	0	0	0	0	0	1	6
	Lewis and Clark College	0	0	3	13	0	0	0	0	0	0	3	13
	Linfield College	0	0	2	4	0	0	0	0	0	0	2	4
	Oregon State University	0	0	6	11	0	0	0	0	0	0	6	11
	Pacific University	0	0	5	9	0	0	0	0	0	0	5	9
	Portland State University	0	0	23	30	1	5	0	0	0	0	24	35
	Reed College	0	0	7	10	0	0	0	0	0	0	7	10
	Southern Oregon University	0	0	5	6	0	0	0	0	0	0	5	6
	University of Oregon	0	0	50	105	3	14	1	3	0	0	54	122
	University of Portland	0	0	1	9	0	0	0	0	0	0	1	9
	Western Oregon University	0	0	0	5	0	0	0	0	0	0	0	5
	Willamette University	0	0	8	23	0	0	0	0	0	0	8	23
Unknown		0	0	20	29	0	1	0	1	0	0	20	31
	Lewis and Clark College	0	0	0	6	0	0	0	0	0	0	0	6
	Oregon State University	0	0	2	1	0	0	0	0	0	0	2	1
	Pacific University	0	0	1	1	0	0	0	0	0	0	1	1
	Portland State University	0	0	4	3	0	0	0	0	0	0	4	3
	Reed College	0	0	0	3	0	0	0	0	0	0	0	3
	University of Oregon	0	0	8	11	0	1	0	1	0	0	8	13
	Willamette University	0	0	5	4	0	0	0	0	0	0	5	4
Minority Total		0	0	16	52	1	5	1	2	0	0	18	59
Total		0	0	160	332	5	33	3	8	0	0	168	373

**POSTSECONDARY DEGREES FOR 2000-01
BY RACE FOR EACH PROGRAM AND INSTITUTION**

Race	Institution	Associate's		Bachelor's		Master's		Doctoral		First Professional		Total	
		Men	Women	Men	Women	Men	Women	Men	Women	Men	Women	Men	Women
19	Home Economics												
Nonresident Alien		0	0	0	3	1	1	0	2	0	0	1	6
	Oregon State University	0	0	0	1	0	1	0	2	0	0	0	4
	Portland State University	0	0	0	2	0	0	0	0	0	0	0	2
	Western Seminary	0	0	0	0	1	0	0	0	0	0	1	0
Black, Non-Hispanic		0	0	1	0	0	1	0	0	0	0	1	1
	Oregon State University	0	0	1	0	0	0	0	0	0	0	1	0
	Western Seminary	0	0	0	0	0	1	0	0	0	0	0	1
American Indian or Alaskan Native		0	0	0	4	0	0	0	0	0	0	0	4
	Oregon State University	0	0	0	2	0	0	0	0	0	0	0	2
	Portland State University	0	0	0	2	0	0	0	0	0	0	0	2
Asian or Pacific Islander		0	0	2	12	1	9	0	0	0	0	3	21
	Oregon State University	0	0	1	11	0	0	0	0	0	0	1	11
	Portland State University	0	0	0	1	0	0	0	0	0	0	0	1
	Western Baptist College	0	0	1	0	0	0	0	0	0	0	1	0
	Western Seminary	0	0	0	0	1	9	0	0	0	0	1	9
Hispanic		0	0	2	6	3	1	0	0	0	0	5	7
	Oregon State University	0	0	2	5	0	0	0	0	0	0	2	5
	Portland State University	0	0	0	1	0	0	0	0	0	0	0	1
	Western Seminary	0	0	0	0	3	1	0	0	0	0	3	1
White, Non-Hispanic		1	2	18	165	17	47	2	3	0	0	38	217
	George Fox University	0	0	0	2	0	0	0	0	0	0	0	2
	Linn-Benton CC	0	1	0	0	0	0	0	0	0	0	0	1
	Oregon State University	0	0	12	131	0	8	2	3	0	0	14	142
	Portland State University	0	0	1	18	0	0	0	0	0	0	1	18
	Southwestern Oregon CC	1	1	0	0	0	0	0	0	0	0	1	1
	Western Baptist College	0	0	5	14	0	0	0	0	0	0	5	14
	Western Seminary	0	0	0	0	17	39	0	0	0	0	17	39
Unknown		0	0	1	14	0	1	0	1	0	0	1	16
	Oregon State University	0	0	1	10	0	0	0	1	0	0	1	11
	Portland State University	0	0	0	3	0	0	0	0	0	0	0	3
	Western Baptist College	0	0	0	1	0	0	0	0	0	0	0	1
	Western Seminary	0	0	0	0	0	1	0	0	0	0	0	1
Minority Total		0	0	5	22	4	11	0	0	0	0	9	33
Total		1	2	24	204	22	60	2	6	0	0	49	272

**POSTSECONDARY DEGREES FOR 2000-01
BY RACE FOR EACH PROGRAM AND INSTITUTION**

Race	Institution	Associate's		Bachelor's		Master's		Doctoral		First Professional		Total	
		Men	Women	Men	Women	Men	Women	Men	Women	Men	Women	Men	Women
20 Vocational Home Economics													
Asian or Pacific Islander		0	8	0	0	0	0	0	0	0	0	0	8
	Chemeketa CC	0	1	0	0	0	0	0	0	0	0	0	1
	Lane CC	0	5	0	0	0	0	0	0	0	0	0	5
	Mt. Hood CC	0	2	0	0	0	0	0	0	0	0	0	2
Hispanic		0	1	0	0	0	0	0	0	0	0	0	1
	Chemeketa CC	0	1	0	0	0	0	0	0	0	0	0	1
White, Non-Hispanic		0	34	0	0	0	0	0	0	0	0	0	34
	Chemeketa CC	0	9	0	0	0	0	0	0	0	0	0	9
	Lane CC	0	5	0	0	0	0	0	0	0	0	0	5
	Linn-Benton CC	0	11	0	0	0	0	0	0	0	0	0	11
	Mt. Hood CC	0	3	0	0	0	0	0	0	0	0	0	3
	Portland CC	0	5	0	0	0	0	0	0	0	0	0	5
	Umpqua CC	0	1	0	0	0	0	0	0	0	0	0	1
Unknown		1	8	0	0	0	0	0	0	0	0	0	8
	Chemeketa CC	0	1	0	0	0	0	0	0	0	0	0	1
	Lane CC	1	6	0	0	0	0	0	0	0	0	0	6
	Portland CC	0	1	0	0	0	0	0	0	0	0	0	1
Minority Total		0	9	0	0	0	0	0	0	0	0	0	9
Total		1	51	0	0	0	0	0	0	0	0	0	51

**POSTSECONDARY DEGREES FOR 2000-01
BY RACE FOR EACH PROGRAM AND INSTITUTION**

Race	Institution	Associate's		Bachelor's		Master's		Doctoral		First Professional		Total	
		Men	Women	Men	Women	Men	Women	Men	Women	Men	Women	Men	Women
22 Law and Legal Studies													
Nonresident Alien		0	0	0	0	0	0	0	0	0	2	0	2
	University of Oregon	0	0	0	0	0	0	0	0	0	2	0	2
Black, Non-Hispanic		0	1	0	0	0	0	0	0	1	4	1	5
	Portland CC	0	1	0	0	0	0	0	0	0	0	0	1
	University of Oregon	0	0	0	0	0	0	0	0	1	2	1	2
	Willamette University	0	0	0	0	0	0	0	0	0	2	0	2
American Indian or Alaskan Native		0	0	0	0	0	0	0	0	5	4	5	4
	Lewis and Clark College	0	0	0	0	0	0	0	0	2	1	2	1
	University of Oregon	0	0	0	0	0	0	0	0	2	1	2	1
	Willamette University	0	0	0	0	0	0	0	0	1	2	1	2
Asian or Pacific Islander		0	2	0	0	0	0	0	0	18	31	18	33
	Lewis and Clark College	0	0	0	0	0	0	0	0	8	16	8	16
	University of Oregon	0	0	0	0	0	0	0	0	7	4	7	4
	Western Business College	0	2	0	0	0	0	0	0	0	0	0	2
	Willamette University	0	0	0	0	0	0	0	0	3	11	3	11
Hispanic		1	0	0	0	0	0	0	0	8	4	9	4
	Lewis and Clark College	0	0	0	0	0	0	0	0	3	3	3	3
	Portland CC	1	0	0	0	0	0	0	0	0	0	1	0
	University of Oregon	0	0	0	0	0	0	0	0	5	0	5	0
	Willamette University	0	0	0	0	0	0	0	0	0	1	0	1
White, Non-Hispanic		6	50	0	0	2	5	0	0	231	180	239	235
	Lewis and Clark College	0	0	0	0	2	5	0	0	107	80	109	85
	Pioneer Pacific College	2	17	0	0	0	0	0	0	0	0	2	17
	Portland CC	0	7	0	0	0	0	0	0	0	0	0	7
	Treasure Valley CC	1	0	0	0	0	0	0	0	0	0	1	0
	University of Oregon	0	0	0	0	0	0	0	0	61	54	61	54
	Western Business College	3	26	0	0	0	0	0	0	0	0	3	26
	Willamette University	0	0	0	0	0	0	0	0	63	46	63	46
Unknown		0	0	0	0	2	1	0	0	7	6	9	7
	Lewis and Clark College	0	0	0	0	2	1	0	0	1	1	3	2
	University of Oregon	0	0	0	0	0	0	0	0	5	5	5	5
	Willamette University	0	0	0	0	0	0	0	0	1	0	1	0
Minority Total		1	3	0	0	0	0	0	0	32	43	33	46
Total		7	53	0	0	4	6	0	0	270	231	281	290

**POSTSECONDARY DEGREES FOR 2000-01
BY RACE FOR EACH PROGRAM AND INSTITUTION**

Race	Institution	Associate's		Bachelor's		Master's		Doctoral		First Professional		Total	
		Men	Women	Men	Women	Men	Women	Men	Women	Men	Women	Men	Women
23	English Language and Literature/Letters												
Nonresident Alien		0	0	3	10	2	3	0	0	0	0	5	13
	Oregon State University	0	0	1	1	2	0	0	0	0	0	3	1
	Portland State University	0	0	2	3	0	2	0	0	0	0	2	5
	Southern Oregon University	0	0	0	1	0	0	0	0	0	0	0	1
	University of Oregon	0	0	0	2	0	1	0	0	0	0	0	3
	Western Oregon University	0	0	0	3	0	0	0	0	0	0	0	3
Black, Non-Hispanic		0	0	9	5	0	0	0	0	0	0	9	5
	Oregon State University	0	0	1	0	0	0	0	0	0	0	1	0
	Portland State University	0	0	3	3	0	0	0	0	0	0	3	3
	Southern Oregon University	0	0	0	1	0	0	0	0	0	0	0	1
	University of Oregon	0	0	3	1	0	0	0	0	0	0	3	1
	Warner Pacific College	0	0	1	0	0	0	0	0	0	0	1	0
	Western Oregon University	0	0	1	0	0	0	0	0	0	0	1	0
American Indian or Alaskan Native		0	0	3	3	0	0	0	0	0	0	3	3
	Oregon State University	0	0	1	1	0	0	0	0	0	0	1	1
	Portland State University	0	0	2	1	0	0	0	0	0	0	2	1
	University of Oregon	0	0	0	1	0	0	0	0	0	0	0	1
Asian or Pacific Islander		0	0	9	20	1	3	0	1	0	0	10	24
	George Fox University	0	0	1	0	0	0	0	0	0	0	1	0
	Lewis and Clark College	0	0	0	1	0	0	0	0	0	0	0	1
	Oregon State University	0	0	1	2	1	0	0	0	0	0	2	2
	Pacific University	0	0	0	1	0	0	0	0	0	0	0	1
	Portland State University	0	0	2	6	0	2	0	0	0	0	2	8
	Reed College	0	0	1	2	0	0	0	0	0	0	1	2
	Southern Oregon University	0	0	1	1	0	0	0	0	0	0	1	1
	University of Oregon	0	0	3	3	0	1	0	1	0	0	3	5
	University of Portland	0	0	0	2	0	0	0	0	0	0	0	2
	Willamette University	0	0	0	2	0	0	0	0	0	0	0	2
Hispanic		0	0	7	13	1	2	0	0	0	0	8	15
	Lewis and Clark College	0	0	0	1	0	0	0	0	0	0	0	1
	Oregon State University	0	0	1	1	0	0	0	0	0	0	1	1
	Portland State University	0	0	2	3	1	2	0	0	0	0	3	5
	Reed College	0	0	0	1	0	0	0	0	0	0	0	1
	Southern Oregon University	0	0	0	3	0	0	0	0	0	0	0	3
	University of Oregon	0	0	1	2	0	0	0	0	0	0	1	2
	Western Oregon University	0	0	2	0	0	0	0	0	0	0	2	0
	Willamette University	0	0	1	2	0	0	0	0	0	0	1	2

**POSTSECONDARY DEGREES FOR 2000-01
BY RACE FOR EACH PROGRAM AND INSTITUTION**

Race	Institution	Associate's		Bachelor's		Master's		Doctoral		First Professional		Total	
		Men	Women	Men	Women	Men	Women	Men	Women	Men	Women	Men	Women
23	English Language and Literature/Letters												
White, Non-Hispanic		0	0	200	382	30	50	5	3	0	0	235	435
	Concordia University	0	0	1	2	0	0	0	0	0	0	1	2
	Eastern Oregon University	0	0	3	7	0	0	0	0	0	0	3	7
	George Fox University	0	0	4	10	0	0	0	0	0	0	4	10
	Lewis and Clark College	0	0	9	10	0	0	0	0	0	0	9	10
	Linfield College	0	0	8	5	0	0	0	0	0	0	8	5
	Oregon State University	0	0	30	47	4	7	0	0	0	0	34	54
	Pacific University	0	0	3	17	0	0	0	0	0	0	3	17
	Portland State University	0	0	51	94	23	30	0	0	0	0	74	124
	Reed College	0	0	8	14	0	0	0	0	0	0	8	14
	Southern Oregon University	0	0	18	35	0	0	0	0	0	0	18	35
	University of Oregon	0	0	41	73	3	13	5	3	0	0	49	89
	University of Portland	0	0	2	11	0	0	0	0	0	0	2	11
	Warner Pacific College	0	0	0	3	0	0	0	0	0	0	0	3
	Western Oregon University	0	0	10	25	0	0	0	0	0	0	10	25
	Willamette University	0	0	12	29	0	0	0	0	0	0	12	29
Unknown		1	1	27	31	1	5	0	0	0	0	29	37
	Eastern Oregon University	0	0	0	1	0	0	0	0	0	0	0	1
	Lewis and Clark College	0	0	1	2	0	0	0	0	0	0	1	2
	Oregon State University	0	0	3	2	0	1	0	0	0	0	3	3
	Portland State University	0	0	5	8	1	2	0	0	0	0	6	10
	Reed College	0	0	2	1	0	0	0	0	0	0	2	1
	Southern Oregon University	0	0	1	1	0	0	0	0	0	0	1	1
	Treasure Valley CC	1	1	0	0	0	0	0	0	0	0	1	1
	University of Oregon	0	0	7	5	0	2	0	0	0	0	7	7
	University of Portland	0	0	1	1	0	0	0	0	0	0	1	1
	Western Oregon University	0	0	0	2	0	0	0	0	0	0	0	2
	Willamette University	0	0	7	8	0	0	0	0	0	0	7	8
Minority Total		0	0	28	41	2	5	0	1	0	0	30	47
Total		1	1	258	464	35	63	5	4	0	0	299	532

**POSTSECONDARY DEGREES FOR 2000-01
BY RACE FOR EACH PROGRAM AND INSTITUTION**

Race	Institution	Associate's		Bachelor's		Master's		Doctoral		First Professional		Total	
		Men	Women	Men	Women	Men	Women	Men	Women	Men	Women	Men	Women
24	Lib Arts & Sci, Gen Studies & Humanities												
Nonresident Alien		18	20	6	13	0	1	0	0	0	0	24	34
	Central Oregon CC	1	2	0	0	0	0	0	0	0	0	1	2
	Chemeketa CC	1	1	0	0	0	0	0	0	0	0	1	1
	Concordia University	0	0	1	1	0	0	0	0	0	0	1	1
	Eastern Oregon University	0	0	1	5	0	0	0	0	0	0	1	5
	Linn-Benton CC	1	2	0	0	0	0	0	0	0	0	1	2
	Mt. Hood CC	1	2	0	0	0	0	0	0	0	0	1	2
	Oregon State University	0	0	0	2	0	0	0	0	0	0	0	2
	Portland CC	6	3	0	0	0	0	0	0	0	0	6	3
	Portland State University	0	0	1	4	0	0	0	0	0	0	1	4
	Southern Oregon University	0	0	0	0	0	1	0	0	0	0	0	1
	Southwestern Oregon CC	4	8	0	0	0	0	0	0	0	0	4	8
	Treasure Valley CC	2	1	0	0	0	0	0	0	0	0	2	1
	Umpqua CC	2	1	0	0	0	0	0	0	0	0	2	1
	University of Portland	0	0	3	0	0	0	0	0	0	0	3	0
	Western Oregon University	0	0	0	1	0	0	0	0	0	0	0	1
Black, Non-Hispanic		18	28	9	3	1	0	0	0	0	0	28	31
	Cascade College	0	0	2	0	0	0	0	0	0	0	2	0
	Chemeketa CC	4	5	0	0	0	0	0	0	0	0	4	5
	Clackamas CC	1	1	0	0	0	0	0	0	0	0	1	1
	Concordia University	0	0	1	0	0	0	0	0	0	0	1	0
	Eastern Oregon University	0	0	0	1	0	0	0	0	0	0	0	1
	Lane CC	1	1	0	0	0	0	0	0	0	0	1	1
	Linn-Benton CC	1	2	0	0	0	0	0	0	0	0	1	2
	Mt. Hood CC	2	2	0	0	0	0	0	0	0	0	2	2
	Oregon State University	0	0	5	1	0	0	0	0	0	0	5	1
	Portland CC	7	14	0	0	0	0	0	0	0	0	7	14
	Portland State University	0	0	1	1	0	0	0	0	0	0	1	1
	Southern Oregon University	0	0	0	0	1	0	0	0	0	0	1	0
	Southwestern Oregon CC	1	1	0	0	0	0	0	0	0	0	1	1
	Treasure Valley CC	1	0	0	0	0	0	0	0	0	0	1	0
	Umpqua CC	0	2	0	0	0	0	0	0	0	0	0	2

**POSTSECONDARY DEGREES FOR 2000-01
BY RACE FOR EACH PROGRAM AND INSTITUTION**

Race	Institution	Associate's		Bachelor's		Master's		Doctoral		First Professional		Total	
		Men	Women	Men	Women	Men	Women	Men	Women	Men	Women	Men	Women
24	Lib Arts & Sci, Gen Studies & Humanities												
American Indian or Alaskan Native		13	19	1	2	0	0	0	0	0	0	14	21
	Blue Mountain CC	1	0	0	0	0	0	0	0	0	0	1	0
	Central Oregon CC	0	1	0	0	0	0	0	0	0	0	0	1
	Chemeketa CC	3	2	0	0	0	0	0	0	0	0	3	2
	Clackamas CC	3	0	0	0	0	0	0	0	0	0	3	0
	Clatsop CC	1	0	0	0	0	0	0	0	0	0	1	0
	Eastern Oregon University	0	0	1	2	0	0	0	0	0	0	1	2
	Lane CC	2	5	0	0	0	0	0	0	0	0	2	5
	Linn-Benton CC	0	2	0	0	0	0	0	0	0	0	0	2
	Mt. Hood CC	1	2	0	0	0	0	0	0	0	0	1	2
	Portland CC	1	2	0	0	0	0	0	0	0	0	1	2
	Rogue CC	1	3	0	0	0	0	0	0	0	0	1	3
	Umpqua CC	0	2	0	0	0	0	0	0	0	0	0	2
Asian or Pacific Islander		42	84	7	10	0	1	0	0	0	0	49	95
	Blue Mountain CC	1	1	0	0	0	0	0	0	0	0	1	1
	Central Oregon CC	2	0	0	0	0	0	0	0	0	0	2	0
	Chemeketa CC	8	13	0	0	0	0	0	0	0	0	8	13
	Clackamas CC	5	6	0	0	0	0	0	0	0	0	5	6
	Clatsop CC	1	1	0	0	0	0	0	0	0	0	1	1
	Eastern Oregon University	0	0	2	2	0	0	0	0	0	0	2	2
	Klamath CC	0	1	0	0	0	0	0	0	0	0	0	1
	Lane CC	4	10	0	0	0	0	0	0	0	0	4	10
	Linfield College	0	0	1	0	0	0	0	0	0	0	1	0
	Linn-Benton CC	3	12	0	0	0	0	0	0	0	0	3	12
	Mt. Hood CC	5	10	0	0	0	0	0	0	0	0	5	10
	Oregon Coast CC	1	0	0	0	0	0	0	0	0	0	1	0
	Oregon State University	0	0	0	4	0	0	0	0	0	0	0	4
	Portland CC	11	19	0	0	0	0	0	0	0	0	11	19
	Portland State University	0	0	2	4	0	0	0	0	0	0	2	4
	Rogue CC	1	5	0	0	0	0	0	0	0	0	1	5
	Southern Oregon University	0	0	0	0	0	1	0	0	0	0	0	1
	Southwestern Oregon CC	0	3	0	0	0	0	0	0	0	0	0	3
	Treasure Valley CC	0	2	0	0	0	0	0	0	0	0	0	2
	Umpqua CC	0	1	0	0	0	0	0	0	0	0	0	1
	University of Portland	0	0	1	0	0	0	0	0	0	0	1	0
	Western Oregon University	0	0	1	0	0	0	0	0	0	0	1	0

**POSTSECONDARY DEGREES FOR 2000-01
BY RACE FOR EACH PROGRAM AND INSTITUTION**

Race	Institution	Associate's		Bachelor's		Master's		Doctoral		First Professional		Total	
		Men	Women	Men	Women	Men	Women	Men	Women	Men	Women	Men	Women
24	Lib Arts & Sci, Gen Studies & Humanities												
Hispanic		43	69	5	16	0	0	0	0	0	0	48	85
	Blue Mountain CC	6	2	0	0	0	0	0	0	0	0	6	2
	Cascade College	0	0	1	0	0	0	0	0	0	0	1	0
	Central Oregon CC	0	2	0	0	0	0	0	0	0	0	0	2
	Chemeketa CC	12	15	0	0	0	0	0	0	0	0	12	15
	Clackamas CC	6	5	0	0	0	0	0	0	0	0	6	5
	Clatsop CC	1	4	0	0	0	0	0	0	0	0	1	4
	Columbia Gorge CC	1	1	0	0	0	0	0	0	0	0	1	1
	Eastern Oregon University	0	0	0	4	0	0	0	0	0	0	0	4
	Lane CC	3	8	0	0	0	0	0	0	0	0	3	8
	Linn-Benton CC	0	3	0	0	0	0	0	0	0	0	0	3
	Mt. Hood CC	6	2	0	0	0	0	0	0	0	0	6	2
	Oregon Institute of Technology	0	2	0	0	0	0	0	0	0	0	0	2
	Oregon State University	0	0	2	9	0	0	0	0	0	0	2	9
	Portland CC	6	17	0	0	0	0	0	0	0	0	6	17
	Portland State University	0	0	1	2	0	0	0	0	0	0	1	2
	Rogue CC	0	2	0	0	0	0	0	0	0	0	0	2
	Southern Oregon University	0	0	0	1	0	0	0	0	0	0	0	1
	Southwestern Oregon CC	0	1	0	0	0	0	0	0	0	0	0	1
	Tillamook Bay CC	1	0	0	0	0	0	0	0	0	0	1	0
	Treasure Valley CC	1	0	0	0	0	0	0	0	0	0	1	0
	Umpqua CC	0	5	0	0	0	0	0	0	0	0	0	5
	Western Oregon University	0	0	1	0	0	0	0	0	0	0	1	0

**POSTSECONDARY DEGREES FOR 2000-01
BY RACE FOR EACH PROGRAM AND INSTITUTION**

Race	Institution	Associate's		Bachelor's		Master's		Doctoral		First Professional		Total	
		Men	Women	Men	Women	Men	Women	Men	Women	Men	Women	Men	Women
24	Lib Arts & Sci, Gen Studies & Humanities												
White, Non-Hispanic		877	1,465	117	258	19	13	0	0	0	0	1,013	1,736
	Blue Mountain CC	33	52	0	0	0	0	0	0	0	0	33	52
	Cascade College	0	0	8	17	0	0	0	0	0	0	8	17
	Central Oregon CC	47	77	0	0	0	0	0	0	0	0	47	77
	Chemeketa CC	127	178	0	0	0	0	0	0	0	0	127	178
	Clackamas CC	76	129	0	0	0	0	0	0	0	0	76	129
	Clatsop CC	13	31	0	0	0	0	0	0	0	0	13	31
	Columbia Gorge CC	8	31	0	0	0	0	0	0	0	0	8	31
	Concordia University	0	0	1	3	0	0	0	0	0	0	1	3
	Eastern Oregon University	4	6	22	56	0	0	0	0	0	0	26	62
	Klamath CC	0	5	0	0	0	0	0	0	0	0	0	5
	Lane CC	81	123	0	0	0	0	0	0	0	0	81	123
	Linfield College	0	0	2	7	0	0	0	0	0	0	2	7
	Linn-Benton CC	94	165	0	0	0	0	0	0	0	0	94	165
	Marylhurst University	0	0	4	12	0	0	0	0	0	0	4	12
	Mt. Hood CC	110	163	0	0	0	0	0	0	0	0	110	163
	Northwest Christian College	3	6	0	0	0	0	0	0	0	0	3	6
	Oregon Coast CC	7	15	0	0	0	0	0	0	0	0	7	15
	Oregon Institute of Technology	3	13	0	0	0	0	0	0	0	0	3	13
	Oregon State University	0	0	38	80	0	0	0	0	0	0	38	80
	Portland CC	152	237	0	0	0	0	0	0	0	0	152	237
	Portland State University	0	0	29	60	0	1	0	0	0	0	29	61
	Reed College	0	0	0	0	0	2	0	0	0	0	0	2
	Rogue CC	36	62	0	0	0	0	0	0	0	0	36	62
	Southern Oregon University	0	0	0	0	19	10	0	0	0	0	19	10
	Southwestern Oregon CC	20	45	0	0	0	0	0	0	0	0	20	45
	Tillamook Bay CC	5	18	0	0	0	0	0	0	0	0	5	18
	Treasure Valley CC	27	39	0	0	0	0	0	0	0	0	27	39
	Umpqua CC	31	70	0	0	0	0	0	0	0	0	31	70
	University of Oregon	0	0	4	6	0	0	0	0	0	0	4	6
	University of Portland	0	0	3	5	0	0	0	0	0	0	3	5
	Western Baptist College	0	0	4	6	0	0	0	0	0	0	4	6
	Western Oregon University	0	0	1	6	0	0	0	0	0	0	1	6
	Willamette University	0	0	1	0	0	0	0	0	0	0	1	0

**POSTSECONDARY DEGREES FOR 2000-01
BY RACE FOR EACH PROGRAM AND INSTITUTION**

Race	Institution	Associate's		Bachelor's		Master's		Doctoral		First Professional		Total	
		Men	Women	Men	Women	Men	Women	Men	Women	Men	Women	Men	Women
24	Lib Arts & Sci, Gen Studies & Humanities												
Unknown		91	144	13	31	2	2	0	0	0	0	106	177
	Blue Mountain CC	0	5	0	0	0	0	0	0	0	0	0	5
	Central Oregon CC	4	4	0	0	0	0	0	0	0	0	4	4
	Chemeketa CC	18	19	0	0	0	0	0	0	0	0	18	19
	Clackamas CC	3	4	0	0	0	0	0	0	0	0	3	4
	Clatsop CC	0	1	0	0	0	0	0	0	0	0	0	1
	Columbia Gorge CC	1	1	0	0	0	0	0	0	0	0	1	1
	Concordia University	0	0	0	1	0	0	0	0	0	0	0	1
	Eastern Oregon University	0	0	2	5	0	0	0	0	0	0	2	5
	Klamath CC	0	1	0	0	0	0	0	0	0	0	0	1
	Lane CC	23	37	0	0	0	0	0	0	0	0	23	37
	Lewis and Clark College	0	0	0	1	0	0	0	0	0	0	0	1
	Linfield College	0	0	0	2	0	0	0	0	0	0	0	2
	Linn-Benton CC	3	6	0	0	0	0	0	0	0	0	3	6
	Marylhurst University	0	0	0	2	0	0	0	0	0	0	0	2
	Mt. Hood CC	2	3	0	0	0	0	0	0	0	0	2	3
	Oregon Institute of Technology	0	1	0	0	0	0	0	0	0	0	0	1
	Oregon State University	0	0	5	9	0	0	0	0	0	0	5	9
	Portland CC	16	33	0	0	0	0	0	0	0	0	16	33
	Portland State University	0	0	5	8	0	0	0	0	0	0	5	8
	Rogue CC	3	10	0	0	0	0	0	0	0	0	3	10
	Southern Oregon University	0	0	0	0	2	2	0	0	0	0	2	2
	Tillamook Bay CC	0	1	0	0	0	0	0	0	0	0	0	1
	Treasure Valley CC	13	8	0	0	0	0	0	0	0	0	13	8
	Umpqua CC	5	10	0	0	0	0	0	0	0	0	5	10
	University of Oregon	0	0	0	1	0	0	0	0	0	0	0	1
	University of Portland	0	0	0	1	0	0	0	0	0	0	0	1
	Western Oregon University	0	0	1	0	0	0	0	0	0	0	1	0
	Willamette University	0	0	0	1	0	0	0	0	0	0	0	1
Minority Total		116	200	22	31	1	1	0	0	0	0	139	232
Total		1,102	1,829	158	333	22	17	0	0	0	0	1,282	2,179

**POSTSECONDARY DEGREES FOR 2000-01
BY RACE FOR EACH PROGRAM AND INSTITUTION**

Race	Institution	Associate's		Bachelor's		Master's		Doctoral		First Professional		Total	
		Men	Women	Men	Women	Men	Women	Men	Women	Men	Women	Men	Women
26 Biological Sciences/Life Sciences													
Nonresident Alien		0	0	6	8	2	2	6	6	0	0	14	16
	Eastern Oregon University	0	0	0	1	0	0	0	0	0	0	0	1
	Oregon State University	0	0	1	3	2	1	6	5	0	0	9	9
	Portland State University	0	0	1	1	0	1	0	0	0	0	1	2
	Southern Oregon University	0	0	1	0	0	0	0	0	0	0	1	0
	University of Oregon	0	0	0	2	0	0	0	1	0	0	0	3
	Warner Pacific College	0	0	0	1	0	0	0	0	0	0	0	1
	Western States Chiropractic College	0	0	3	0	0	0	0	0	0	0	3	0
Black, Non-Hispanic		0	0	3	5	0	0	0	1	0	0	3	6
	Lewis and Clark College	0	0	1	0	0	0	0	0	0	0	1	0
	Linfield College	0	0	0	1	0	0	0	0	0	0	0	1
	Oregon State University	0	0	0	2	0	0	0	1	0	0	0	3
	Portland State University	0	0	1	0	0	0	0	0	0	0	1	0
	University of Portland	0	0	1	0	0	0	0	0	0	0	1	0
	Willamette University	0	0	0	2	0	0	0	0	0	0	0	2
American Indian or Alaskan Native		0	0	2	0	0	0	0	0	0	0	2	0
	Oregon State University	0	0	2	0	0	0	0	0	0	0	2	0
Asian or Pacific Islander		0	1	27	42	0	1	0	0	0	0	27	44
	George Fox University	0	0	1	0	0	0	0	0	0	0	1	0
	Lewis and Clark College	0	0	1	3	0	0	0	0	0	0	1	3
	Linfield College	0	0	0	2	0	0	0	0	0	0	0	2
	Linn-Benton CC	0	1	0	0	0	0	0	0	0	0	0	1
	Oregon State University	0	0	9	9	0	1	0	0	0	0	9	10
	Pacific University	0	0	3	3	0	0	0	0	0	0	3	3
	Portland State University	0	0	2	9	0	0	0	0	0	0	2	9
	Reed College	0	0	1	1	0	0	0	0	0	0	1	1
	Southern Oregon University	0	0	1	1	0	0	0	0	0	0	1	1
	University of Oregon	0	0	6	7	0	0	0	0	0	0	6	7
	University of Portland	0	0	1	4	0	0	0	0	0	0	1	4
	Western States Chiropractic College	0	0	1	0	0	0	0	0	0	0	1	0
	Willamette University	0	0	1	3	0	0	0	0	0	0	1	3

**POSTSECONDARY DEGREES FOR 2000-01
BY RACE FOR EACH PROGRAM AND INSTITUTION**

Race	Institution	Associate's		Bachelor's		Master's		Doctoral		First Professional		Total	
		Men	Women	Men	Women	Men	Women	Men	Women	Men	Women	Men	Women
26	Biological Sciences/Life Sciences												
Hispanic		0	0	10	10	1	0	0	0	0	0	11	10
	Eastern Oregon University	0	0	0	1	0	0	0	0	0	0	0	1
	George Fox University	0	0	1	0	0	0	0	0	0	0	1	0
	Linfield College	0	0	1	0	0	0	0	0	0	0	1	0
	Oregon State University	0	0	3	1	0	0	0	0	0	0	3	1
	Pacific University	0	0	1	0	0	0	0	0	0	0	1	0
	Portland State University	0	0	2	1	1	0	0	0	0	0	3	1
	University of Oregon	0	0	1	2	0	0	0	0	0	0	1	2
	University of Portland	0	0	1	2	0	0	0	0	0	0	1	2
	Willamette University	0	0	0	3	0	0	0	0	0	0	0	3
White, Non-Hispanic		2	2	191	328	9	14	15	12	0	0	217	356
	Concordia University	0	0	1	2	0	0	0	0	0	0	1	2
	Eastern Oregon University	0	0	5	7	0	0	0	0	0	0	5	7
	George Fox University	0	0	3	16	0	0	0	0	0	0	3	16
	Lewis and Clark College	0	0	13	20	0	0	0	0	0	0	13	20
	Linfield College	0	0	7	9	0	0	0	0	0	0	7	9
	Linn-Benton CC	0	1	0	0	0	0	0	0	0	0	0	1
	Marylhurst University	0	0	2	0	0	0	0	0	0	0	2	0
	Oregon State University	0	0	52	83	7	5	10	9	0	0	69	97
	Pacific University	0	0	2	18	0	0	0	0	0	0	2	18
	Portland State University	0	0	22	37	0	3	0	0	0	0	22	40
	Reed College	0	0	6	15	0	0	0	0	0	0	6	15
	Southern Oregon University	0	0	6	14	0	0	0	0	0	0	6	14
	Treasure Valley CC	2	1	0	0	0	0	0	0	0	0	2	1
	University of Oregon	0	0	38	59	1	6	5	3	0	0	44	68
	University of Portland	0	0	7	24	0	0	0	0	0	0	7	24
	Warner Pacific College	0	0	2	2	0	0	0	0	0	0	2	2
	Western Oregon University	0	0	3	6	1	0	0	0	0	0	4	6
	Western States Chiropractic College	0	0	6	2	0	0	0	0	0	0	6	2
	Willamette University	0	0	16	14	0	0	0	0	0	0	16	14

**POSTSECONDARY DEGREES FOR 2000-01
BY RACE FOR EACH PROGRAM AND INSTITUTION**

Race	Institution	Associate's		Bachelor's		Master's		Doctoral		First Professional		Total	
		Men	Women	Men	Women	Men	Women	Men	Women	Men	Women	Men	Women
26	Biological Sciences/Life Sciences												
	Unknown	0	0	22	23	2	0	1	0	0	0	25	23
	Eastern Oregon University	0	0	0	1	0	0	0	0	0	0	0	1
	Lewis and Clark College	0	0	2	6	0	0	0	0	0	0	2	6
	Oregon State University	0	0	6	5	0	0	1	0	0	0	7	5
	Pacific University	0	0	0	1	0	0	0	0	0	0	0	1
	Portland State University	0	0	4	2	1	0	0	0	0	0	5	2
	Reed College	0	0	2	3	0	0	0	0	0	0	2	3
	Southern Oregon University	0	0	0	2	0	0	0	0	0	0	0	2
	University of Oregon	0	0	3	2	1	0	0	0	0	0	4	2
	Western Oregon University	0	0	1	0	0	0	0	0	0	0	1	0
	Willamette University	0	0	4	1	0	0	0	0	0	0	4	1
	Minority Total	0	1	42	57	1	1	0	1	0	0	43	60
	Total	2	3	261	416	14	17	22	19	0	0	299	455

**POSTSECONDARY DEGREES FOR 2000-01
BY RACE FOR EACH PROGRAM AND INSTITUTION**

Race	Institution	Associate's		Bachelor's		Master's		Doctoral		First Professional		Total	
		Men	Women	Men	Women	Men	Women	Men	Women	Men	Women	Men	Women
27	Mathematics												
Nonresident Alien		0	0	1	2	3	5	0	1	0	0	4	8
	Oregon State University	0	0	0	0	2	2	0	1	0	0	2	3
	Portland State University	0	0	0	0	1	0	0	0	0	0	1	0
	Southern Oregon University	0	0	0	0	0	1	0	0	0	0	0	1
	University of Oregon	0	0	1	2	0	2	0	0	0	0	1	4
American Indian or Alaskan Native		0	0	1	0	0	0	0	0	0	0	1	0
	Reed College	0	0	1	0	0	0	0	0	0	0	1	0
Asian or Pacific Islander		0	0	6	7	2	0	0	0	0	0	8	7
	Linfield College	0	0	1	2	0	0	0	0	0	0	1	2
	Oregon State University	0	0	0	1	1	0	0	0	0	0	1	1
	Pacific University	0	0	1	2	0	0	0	0	0	0	1	2
	Portland State University	0	0	1	0	0	0	0	0	0	0	1	0
	Reed College	0	0	1	0	0	0	0	0	0	0	1	0
	University of Oregon	0	0	1	2	1	0	0	0	0	0	2	2
	Willamette University	0	0	1	0	0	0	0	0	0	0	1	0
Hispanic		0	0	3	0	1	0	0	0	0	0	4	0
	Oregon State University	0	0	1	0	1	0	0	0	0	0	2	0
	Portland State University	0	0	1	0	0	0	0	0	0	0	1	0
	University of Oregon	0	0	1	0	0	0	0	0	0	0	1	0
White, Non-Hispanic		0	0	62	56	14	11	5	3	0	0	81	70
	Eastern Oregon University	0	0	4	4	0	0	0	0	0	0	4	4
	George Fox University	0	0	1	1	0	0	0	0	0	0	1	1
	Lewis and Clark College	0	0	1	0	0	0	0	0	0	0	1	0
	Linfield College	0	0	9	10	0	0	0	0	0	0	9	10
	Oregon State University	0	0	9	9	10	6	4	1	0	0	23	16
	Pacific University	0	0	0	1	0	0	0	0	0	0	0	1
	Portland State University	0	0	8	12	0	4	0	0	0	0	8	16
	Reed College	0	0	5	0	0	0	0	0	0	0	5	0
	Southern Oregon University	0	0	3	2	1	0	0	0	0	0	4	2
	University of Oregon	0	0	12	6	3	1	1	2	0	0	16	9
	University of Portland	0	0	1	2	0	0	0	0	0	0	1	2
	Western Baptist College	0	0	2	1	0	0	0	0	0	0	2	1
	Western Oregon University	0	0	3	3	0	0	0	0	0	0	3	3
	Willamette University	0	0	4	5	0	0	0	0	0	0	4	5

**POSTSECONDARY DEGREES FOR 2000-01
BY RACE FOR EACH PROGRAM AND INSTITUTION**

Race	Institution	Associate's		Bachelor's		Master's		Doctoral		First Professional		Total	
		Men	Women	Men	Women	Men	Women	Men	Women	Men	Women	Men	Women
27 Mathematics													
	Unknown	0	1	6	4	2	0	1	0	0	0	9	5
	Lewis and Clark College	0	0	1	0	0	0	0	0	0	0	1	0
	Oregon State University	0	0	0	1	1	0	1	0	0	0	2	1
	Reed College	0	0	2	0	0	0	0	0	0	0	2	0
	Treasure Valley CC	0	1	0	0	0	0	0	0	0	0	0	1
	University of Oregon	0	0	1	0	1	0	0	0	0	0	2	0
	Willamette University	0	0	2	3	0	0	0	0	0	0	2	3
	Minority Total	0	0	10	7	3	0	0	0	0	0	13	7
	Total	0	1	79	69	22	16	6	4	0	0	107	90

**POSTSECONDARY DEGREES FOR 2000-01
BY RACE FOR EACH PROGRAM AND INSTITUTION**

Race	Institution	Associate's		Bachelor's		Master's		Doctoral		First Professional		Total	
		Men	Women	Men	Women	Men	Women	Men	Women	Men	Women	Men	Women
30 Multi/Interdisciplinary Studies													
Nonresident Alien		0	0	2	18	2	6	1	0	0	0	5	24
	George Fox University	0	0	0	6	0	0	0	0	0	0	0	6
	Oregon State University	0	0	0	5	2	6	0	0	0	0	2	11
	Portland State University	0	0	1	2	0	0	1	0	0	0	2	2
	University of Oregon	0	0	1	3	0	0	0	0	0	0	1	3
	Western Oregon University	0	0	0	2	0	0	0	0	0	0	0	2
Black, Non-Hispanic		0	0	5	7	0	0	0	0	0	0	5	7
	Oregon State University	0	0	1	2	0	0	0	0	0	0	1	2
	Portland State University	0	0	2	4	0	0	0	0	0	0	2	4
	University of Oregon	0	0	1	1	0	0	0	0	0	0	1	1
	Western Oregon University	0	0	1	0	0	0	0	0	0	0	1	0
American Indian or Alaskan Native		0	0	2	7	0	0	0	0	0	0	2	7
	Oregon State University	0	0	1	1	0	0	0	0	0	0	1	1
	Portland State University	0	0	1	4	0	0	0	0	0	0	1	4
	Southern Oregon University	0	0	0	1	0	0	0	0	0	0	0	1
	University of Oregon	0	0	0	1	0	0	0	0	0	0	0	1
Asian or Pacific Islander		0	0	21	36	0	0	0	0	0	0	21	36
	Eastern Oregon University	0	0	0	1	0	0	0	0	0	0	0	1
	George Fox University	0	0	0	1	0	0	0	0	0	0	0	1
	Oregon State University	0	0	11	18	0	0	0	0	0	0	11	18
	Portland State University	0	0	1	8	0	0	0	0	0	0	1	8
	Reed College	0	0	1	2	0	0	0	0	0	0	1	2
	University of Oregon	0	0	7	6	0	0	0	0	0	0	7	6
	Western Oregon University	0	0	1	0	0	0	0	0	0	0	1	0
Hispanic		0	0	7	9	0	1	0	0	0	0	7	10
	Eastern Oregon University	0	0	0	3	0	0	0	0	0	0	0	3
	George Fox University	0	0	0	1	0	0	0	0	0	0	0	1
	Oregon State University	0	0	2	0	0	1	0	0	0	0	2	1
	Portland State University	0	0	4	2	0	0	0	0	0	0	4	2
	University of Oregon	0	0	0	1	0	0	0	0	0	0	0	1
	Western Oregon University	0	0	1	2	0	0	0	0	0	0	1	2

**POSTSECONDARY DEGREES FOR 2000-01
BY RACE FOR EACH PROGRAM AND INSTITUTION**

Race	Institution	Associate's		Bachelor's		Master's		Doctoral		First Professional		Total	
		Men	Women	Men	Women	Men	Women	Men	Women	Men	Women	Men	Women
30 Multi/Interdisciplinary Studies													
White, Non-Hispanic		1	1	138	273	7	22	2	2	0	0	148	298
	Eastern Oregon University	0	0	13	63	0	0	0	0	0	0	13	63
	George Fox University	0	0	4	18	0	0	0	0	0	0	4	18
	Marylhurst University	0	0	0	8	1	6	0	0	0	0	1	14
	Northwest Christian College	0	0	4	1	0	0	0	0	0	0	4	1
	Oregon State University	0	0	45	64	3	13	0	0	0	0	48	77
	Portland State University	0	0	28	39	3	3	2	2	0	0	33	44
	Reed College	0	0	2	2	0	0	0	0	0	0	2	2
	Southern Oregon University	0	0	0	9	0	0	0	0	0	0	0	9
	Southwestern Oregon CC	0	1	0	0	0	0	0	0	0	0	0	1
	University of Oregon	0	0	28	41	0	0	0	0	0	0	28	41
	Western Baptist College	0	0	4	8	0	0	0	0	0	0	4	8
	Western Oregon University	1	0	10	20	0	0	0	0	0	0	11	20
Unknown		0	0	24	33	1	7	0	0	0	0	25	40
	Eastern Oregon University	0	0	0	4	0	0	0	0	0	0	0	4
	Marylhurst University	0	0	0	4	1	6	0	0	0	0	1	10
	Oregon State University	0	0	10	5	0	1	0	0	0	0	10	6
	Portland State University	0	0	8	13	0	0	0	0	0	0	8	13
	Reed College	0	0	1	1	0	0	0	0	0	0	1	1
	Southern Oregon University	0	0	0	1	0	0	0	0	0	0	0	1
	University of Oregon	0	0	4	5	0	0	0	0	0	0	4	5
	Western Oregon University	0	0	1	0	0	0	0	0	0	0	1	0
Minority Total		0	0	35	59	0	1	0	0	0	0	35	60
Total		1	1	199	383	10	36	3	2	0	0	213	422

**POSTSECONDARY DEGREES FOR 2000-01
BY RACE FOR EACH PROGRAM AND INSTITUTION**

Race	Institution	Associate's		Bachelor's		Master's		Doctoral		First Professional		Total	
		Men	Women	Men	Women	Men	Women	Men	Women	Men	Women	Men	Women
31	Parks, Rec, Leisure, & Fitness Studies												
Nonresident Alien		0	0	4	3	1	1	1	1	0	0	6	5
	Oregon State University	0	0	2	1	1	0	0	1	0	0	3	2
	Pacific University	0	0	0	1	0	0	0	0	0	0	0	1
	University of Oregon	0	0	2	1	0	1	1	0	0	0	3	2
Black, Non-Hispanic		0	0	1	6	1	0	0	0	0	0	2	6
	Concordia University	0	0	0	1	0	0	0	0	0	0	0	1
	George Fox University	0	0	0	3	0	0	0	0	0	0	0	3
	Linfield College	0	0	1	0	0	0	0	0	0	0	1	0
	Oregon State University	0	0	0	1	1	0	0	0	0	0	1	1
	Willamette University	0	0	0	1	0	0	0	0	0	0	0	1
American Indian or Alaskan Native		0	1	6	1	0	0	0	0	0	0	6	2
	Lane CC	0	1	0	0	0	0	0	0	0	0	0	1
	Oregon State University	0	0	4	1	0	0	0	0	0	0	4	1
	University of Oregon	0	0	2	0	0	0	0	0	0	0	2	0
Asian or Pacific Islander		0	0	12	13	1	0	0	0	0	0	13	13
	Linfield College	0	0	2	3	0	0	0	0	0	0	2	3
	Oregon State University	0	0	5	4	1	0	0	0	0	0	6	4
	Pacific University	0	0	2	2	0	0	0	0	0	0	2	2
	University of Oregon	0	0	3	2	0	0	0	0	0	0	3	2
	Willamette University	0	0	0	2	0	0	0	0	0	0	0	2
Hispanic		0	0	3	2	0	0	0	0	0	0	3	2
	George Fox University	0	0	0	1	0	0	0	0	0	0	0	1
	Oregon State University	0	0	2	1	0	0	0	0	0	0	2	1
	Pacific University	0	0	1	0	0	0	0	0	0	0	1	0
White, Non-Hispanic		0	2	69	118	13	14	4	0	0	0	86	134
	Concordia University	0	0	2	11	0	0	0	0	0	0	2	11
	George Fox University	0	0	1	1	0	0	0	0	0	0	1	1
	Lane CC	0	2	0	0	0	0	0	0	0	0	0	2
	Linfield College	0	0	9	14	0	0	0	0	0	0	9	14
	Oregon State University	0	0	39	45	3	8	4	0	0	0	46	53
	Pacific University	0	0	2	6	0	0	0	0	0	0	2	6
	University of Oregon	0	0	12	27	10	6	0	0	0	0	22	33
	Warner Pacific College	0	0	1	5	0	0	0	0	0	0	1	5
	Willamette University	0	0	3	9	0	0	0	0	0	0	3	9

**POSTSECONDARY DEGREES FOR 2000-01
BY RACE FOR EACH PROGRAM AND INSTITUTION**

Race	Institution	Associate's		Bachelor's		Master's		Doctoral		First Professional		Total	
		Men	Women	Men	Women	Men	Women	Men	Women	Men	Women	Men	Women
31 Parks, Rec, Leisure, & Fitness Studies													
	Unknown	0	0	3	7	1	1	0	0	0	0	4	8
	Concordia University	0	0	1	0	0	0	0	0	0	0	1	0
	Oregon State University	0	0	1	5	0	0	0	0	0	0	1	5
	Pacific University	0	0	0	1	0	0	0	0	0	0	0	1
	University of Oregon	0	0	1	1	1	1	0	0	0	0	2	2
	Minority Total	0	1	22	22	2	0	0	0	0	0	24	23
	Total	0	3	98	150	17	16	5	1	0	0	120	170

**POSTSECONDARY DEGREES FOR 2000-01
BY RACE FOR EACH PROGRAM AND INSTITUTION**

Race	Institution	Associate's		Bachelor's		Master's		Doctoral		First Professional		Total	
		Men	Women	Men	Women	Men	Women	Men	Women	Men	Women	Men	Women
38 Philosophy and Religion													
Black, Non-Hispanic		0	0	1	0	0	0	0	0	0	0	1	0
	Warner Pacific College	0	0	1	0	0	0	0	0	0	0	1	0
American Indian or Alaskan Native		0	0	1	1	0	0	0	0	0	0	1	1
	Oregon State University	0	0	0	1	0	0	0	0	0	0	0	1
	Portland State University	0	0	1	0	0	0	0	0	0	0	1	0
Asian or Pacific Islander		0	0	8	1	0	0	1	0	0	0	9	1
	Mount Angel Seminary	0	0	5	0	0	0	0	0	0	0	5	0
	Portland State University	0	0	1	0	0	0	0	0	0	0	1	0
	Reed College	0	0	1	0	0	0	0	0	0	0	1	0
	University of Oregon	0	0	0	1	0	0	1	0	0	0	1	1
	University of Portland	0	0	1	0	0	0	0	0	0	0	1	0
Hispanic		0	0	14	1	0	0	0	0	0	0	14	1
	Mount Angel Seminary	0	0	9	0	0	0	0	0	0	0	9	0
	Oregon State University	0	0	1	0	0	0	0	0	0	0	1	0
	University of Oregon	0	0	3	1	0	0	0	0	0	0	3	1
	Willamette University	0	0	1	0	0	0	0	0	0	0	1	0
White, Non-Hispanic		0	0	86	51	5	0	3	0	0	0	94	51
	George Fox University	0	0	2	1	2	0	0	0	0	0	4	1
	Lewis and Clark College	0	0	5	5	0	0	0	0	0	0	5	5
	Linfield College	0	0	4	0	0	0	0	0	0	0	4	0
	Marylhurst University	0	0	0	4	0	0	0	0	0	0	0	4
	Mount Angel Seminary	0	0	6	0	0	0	0	0	0	0	6	0
	Oregon State University	0	0	3	7	0	0	0	0	0	0	3	7
	Pacific University	0	0	0	1	0	0	0	0	0	0	0	1
	Portland State University	0	0	15	3	0	0	0	0	0	0	15	3
	Reed College	0	0	8	7	0	0	0	0	0	0	8	7
	University of Oregon	0	0	24	13	1	0	3	0	0	0	28	13
	University of Portland	0	0	6	2	0	0	0	0	0	0	6	2
	Warner Pacific College	0	0	3	5	2	0	0	0	0	0	5	5
	Willamette University	0	0	10	3	0	0	0	0	0	0	10	3
Unknown		0	0	15	10	0	0	0	0	0	0	15	10
	Lewis and Clark College	0	0	2	2	0	0	0	0	0	0	2	2
	Oregon State University	0	0	3	0	0	0	0	0	0	0	3	0
	Portland State University	0	0	0	1	0	0	0	0	0	0	0	1
	Reed College	0	0	3	5	0	0	0	0	0	0	3	5
	University of Oregon	0	0	5	2	0	0	0	0	0	0	5	2
	Warner Pacific College	0	0	1	0	0	0	0	0	0	0	1	0
	Willamette University	0	0	1	0	0	0	0	0	0	0	1	0

**POSTSECONDARY DEGREES FOR 2000-01
BY RACE FOR EACH PROGRAM AND INSTITUTION**

Race	Institution	Associate's		Bachelor's		Master's		Doctoral		First Professional		Total	
		Men	Women	Men	Women	Men	Women	Men	Women	Men	Women	Men	Women
38 Philosophy and Religion													
Minority Total		0	0	24	3	0	0	1	0	0	0	25	3
Total		0	0	125	64	5	0	4	0	0	0	134	64

**POSTSECONDARY DEGREES FOR 2000-01
BY RACE FOR EACH PROGRAM AND INSTITUTION**

Race	Institution	Associate's		Bachelor's		Master's		Doctoral		First Professional		Total	
		Men	Women	Men	Women	Men	Women	Men	Women	Men	Women	Men	Women
39 Theological Studies and Rel Vocations													
Nonresident Alien		0	0	1	1	3	2	9	0	1	0	14	3
	Concordia University	0	0	0	1	0	0	0	0	0	0	0	1
	Eugene Bible College	0	0	1	0	0	0	0	0	0	0	1	0
	Mount Angel Seminary	0	0	0	0	0	0	0	0	1	0	1	0
	Multnomah Bible College	0	0	0	0	1	2	0	0	0	0	1	2
	Western Seminary	0	0	0	0	2	0	9	0	0	0	11	0
Black, Non-Hispanic		0	0	0	2	0	0	0	0	3	0	3	2
	Mount Angel Seminary	0	0	0	0	0	0	0	0	1	0	1	0
	Multnomah Bible College	0	0	0	2	0	0	0	0	0	0	0	2
	Western Seminary	0	0	0	0	0	0	0	0	2	0	2	0
Asian or Pacific Islander		0	0	0	2	1	5	3	0	8	0	12	7
	George Fox University	0	0	0	0	0	0	0	0	1	0	1	0
	Mount Angel Seminary	0	0	0	0	0	0	0	0	1	0	1	0
	Multnomah Bible College	0	0	0	2	1	2	0	0	2	0	3	4
	Western Seminary	0	0	0	0	0	3	3	0	4	0	7	3
Hispanic		0	0	9	3	0	0	0	0	4	0	13	3
	Cascade College	0	0	1	0	0	0	0	0	0	0	1	0
	Eugene Bible College	0	0	3	0	0	0	0	0	0	0	3	0
	Mount Angel Seminary	0	0	0	0	0	0	0	0	2	0	2	0
	Multnomah Bible College	0	0	5	3	0	0	0	0	0	0	5	3
	Western Seminary	0	0	0	0	0	0	0	0	2	0	2	0
White, Non-Hispanic		3	3	113	111	47	21	7	1	43	9	213	145
	Cascade College	0	0	3	1	0	0	0	0	0	0	3	1
	Concordia University	0	0	2	1	0	0	0	0	0	0	2	1
	Eugene Bible College	0	0	10	16	0	0	0	0	0	0	10	16
	George Fox University	0	0	8	12	3	5	0	0	10	3	21	20
	Marylhurst University	0	0	0	0	0	5	0	0	0	0	0	5
	Mount Angel Seminary	0	0	0	0	7	2	0	0	10	0	17	2
	Multnomah Bible College	0	0	78	73	16	5	0	0	5	3	99	81
	Northwest Christian College	0	0	3	2	0	0	0	0	0	0	3	2
	Salem Bible College	3	3	0	0	0	0	0	0	0	0	3	3
	University of Portland	0	0	1	2	1	0	0	0	0	0	2	2
	Western Baptist College	0	0	8	4	0	0	0	0	0	0	8	4
	Western Seminary	0	0	0	0	20	4	7	1	18	3	45	8
Unknown		3	3	0	0	0	0	0	0	0	0	3	3
	Salem Bible College	3	3	0	0	0	0	0	0	0	0	3	3

**POSTSECONDARY DEGREES FOR 2000-01
BY RACE FOR EACH PROGRAM AND INSTITUTION**

Race	Institution	Associate's		Bachelor's		Master's		Doctoral		First Professional		Total	
		Men	Women	Men	Women	Men	Women	Men	Women	Men	Women	Men	Women
39 Theological Studies and Rel Vocations													
Minority Total		0	0	9	7	1	5	3	0	15	0	28	12
Total		6	6	123	119	51	28	19	1	59	9	258	163

**POSTSECONDARY DEGREES FOR 2000-01
BY RACE FOR EACH PROGRAM AND INSTITUTION**

Race	Institution	Associate's		Bachelor's		Master's		Doctoral		First Professional		Total	
		Men	Women	Men	Women	Men	Women	Men	Women	Men	Women	Men	Women
40 Physical Sciences													
Nonresident Alien		0	0	10	5	9	7	13	3	0	0	32	15
	Oregon Graduate Institute	0	0	0	0	1	3	1	0	0	0	2	3
	Oregon State University	0	0	1	1	5	2	6	2	0	0	12	5
	Portland State University	0	0	0	2	0	0	0	0	0	0	0	2
	Southern Oregon University	0	0	2	1	0	0	0	0	0	0	2	1
	University of Oregon	0	0	5	1	3	2	6	1	0	0	14	4
	University of Portland	0	0	1	0	0	0	0	0	0	0	1	0
	Willamette University	0	0	1	0	0	0	0	0	0	0	1	0
Black, Non-Hispanic		0	0	1	2	0	0	0	0	0	0	1	2
	Lewis and Clark College	0	0	1	0	0	0	0	0	0	0	1	0
	Linfield College	0	0	0	1	0	0	0	0	0	0	0	1
	University of Oregon	0	0	0	1	0	0	0	0	0	0	0	1
Asian or Pacific Islander		0	0	12	11	4	1	2	1	0	0	18	13
	George Fox University	0	0	1	0	0	0	0	0	0	0	1	0
	Lewis and Clark College	0	0	2	2	0	0	0	0	0	0	2	2
	Linfield College	0	0	1	3	0	0	0	0	0	0	1	3
	Oregon Graduate Institute	0	0	0	0	0	1	0	0	0	0	0	1
	Oregon State University	0	0	0	0	1	0	0	1	0	0	1	1
	Pacific University	0	0	1	1	0	0	0	0	0	0	1	1
	Portland State University	0	0	1	0	0	0	0	0	0	0	1	0
	Reed College	0	0	2	1	0	0	0	0	0	0	2	1
	University of Oregon	0	0	2	0	3	0	2	0	0	0	7	0
	University of Portland	0	0	2	1	0	0	0	0	0	0	2	1
	Warner Pacific College	0	0	0	1	0	0	0	0	0	0	0	1
	Willamette University	0	0	0	2	0	0	0	0	0	0	0	2
Hispanic		0	0	5	2	0	0	0	1	0	0	5	3
	Lewis and Clark College	0	0	0	1	0	0	0	0	0	0	0	1
	Oregon State University	0	0	0	1	0	0	0	0	0	0	0	1
	Reed College	0	0	5	0	0	0	0	0	0	0	5	0
	University of Oregon	0	0	0	0	0	0	0	1	0	0	0	1

**POSTSECONDARY DEGREES FOR 2000-01
BY RACE FOR EACH PROGRAM AND INSTITUTION**

Race	Institution	Associate's		Bachelor's		Master's		Doctoral		First Professional		Total	
		Men	Women	Men	Women	Men	Women	Men	Women	Men	Women	Men	Women
40	Physical Sciences												
White, Non-Hispanic		1	1	118	72	38	15	21	8	0	0	178	96
	Eastern Oregon University	0	0	2	3	0	0	0	0	0	0	2	3
	George Fox University	0	0	5	4	0	0	0	0	0	0	5	4
	Lewis and Clark College	0	0	6	4	0	0	0	0	0	0	6	4
	Linfield College	0	0	7	7	0	0	0	0	0	0	7	7
	Oregon Graduate Institute	0	0	0	0	0	0	1	1	0	0	1	1
	Oregon State University	0	0	20	2	8	4	9	5	0	0	37	11
	Pacific University	0	0	4	5	0	0	0	0	0	0	4	5
	Portland State University	0	0	18	5	7	4	0	0	0	0	25	9
	Reed College	0	0	12	4	0	0	0	0	0	0	12	4
	Southern Oregon University	0	0	6	14	0	0	0	0	0	0	6	14
	Treasure Valley CC	1	1	0	0	0	0	0	0	0	0	1	1
	University of Oregon	0	0	22	11	22	7	11	2	0	0	55	20
	University of Portland	0	0	5	3	0	0	0	0	0	0	5	3
	Warner Pacific College	0	0	1	0	0	0	0	0	0	0	1	0
	Western Oregon University	0	0	1	3	1	0	0	0	0	0	2	3
	Willamette University	0	0	9	7	0	0	0	0	0	0	9	7
Unknown		0	0	21	4	5	3	2	0	0	0	28	7
	Lewis and Clark College	0	0	0	1	0	0	0	0	0	0	0	1
	Linfield College	0	0	1	0	0	0	0	0	0	0	1	0
	Oregon Graduate Institute	0	0	0	0	0	1	0	0	0	0	0	1
	Oregon State University	0	0	3	0	3	2	2	0	0	0	8	2
	Pacific University	0	0	1	0	0	0	0	0	0	0	1	0
	Portland State University	0	0	5	1	0	0	0	0	0	0	5	1
	Reed College	0	0	4	1	0	0	0	0	0	0	4	1
	Southern Oregon University	0	0	1	0	0	0	0	0	0	0	1	0
	University of Oregon	0	0	4	0	2	0	0	0	0	0	6	0
	Willamette University	0	0	2	1	0	0	0	0	0	0	2	1
Minority Total		0	0	18	15	4	1	2	2	0	0	24	18
Total		1	1	167	96	56	26	38	13	0	0	262	136

**POSTSECONDARY DEGREES FOR 2000-01
BY RACE FOR EACH PROGRAM AND INSTITUTION**

Race	Institution	Associate's		Bachelor's		Master's		Doctoral		First Professional		Total	
		Men	Women	Men	Women	Men	Women	Men	Women	Men	Women	Men	Women
41 Science Technologies													
Nonresident Alien		0	0	1	0	0	0	0	0	0	0	1	0
	Pacific University	0	0	1	0	0	0	0	0	0	0	1	0
Black, Non-Hispanic		0	0	2	0	0	0	0	0	0	0	2	0
	Pacific University	0	0	2	0	0	0	0	0	0	0	2	0
American Indian or Alaskan Native		0	1	0	0	0	0	0	0	0	0	0	1
	Portland CC	0	1	0	0	0	0	0	0	0	0	0	1
Asian or Pacific Islander		0	0	0	3	0	0	0	0	0	0	0	3
	Pacific University	0	0	0	3	0	0	0	0	0	0	0	3
White, Non-Hispanic		2	1	6	11	0	0	0	0	0	0	8	12
	Oregon Institute of Technology	0	0	2	2	0	0	0	0	0	0	2	2
	Pacific University	0	0	4	9	0	0	0	0	0	0	4	9
	Portland CC	2	1	0	0	0	0	0	0	0	0	2	1
Minority Total		0	1	2	3	0	0	0	0	0	0	2	4
Total		2	2	9	14	0	0	0	0	0	0	11	16

**POSTSECONDARY DEGREES FOR 2000-01
BY RACE FOR EACH PROGRAM AND INSTITUTION**

Race	Institution	Associate's		Bachelor's		Master's		Doctoral		First Professional		Total	
		Men	Women	Men	Women	Men	Women	Men	Women	Men	Women	Men	Women
42	Psychology												
Nonresident Alien		0	0	6	36	1	3	0	1	0	0	7	40
	Concordia University	0	0	0	2	0	0	0	0	0	0	0	2
	Eastern Oregon University	0	0	1	0	0	0	0	0	0	0	1	0
	George Fox University	0	0	0	0	1	0	0	0	0	0	1	0
	Lewis and Clark College	0	0	0	0	0	1	0	0	0	0	0	1
	Oregon Institute of Technology	0	0	1	0	0	0	0	0	0	0	1	0
	Pacific University	0	0	0	0	0	0	0	1	0	0	0	1
	Portland State University	0	0	0	8	0	0	0	0	0	0	0	8
	Southern Oregon University	0	0	1	1	0	0	0	0	0	0	1	1
	University of Oregon	0	0	3	17	0	2	0	0	0	0	3	19
	University of Portland	0	0	0	4	0	0	0	0	0	0	0	4
	Western Oregon University	0	0	0	2	0	0	0	0	0	0	0	2
	Willamette University	0	0	0	2	0	0	0	0	0	0	0	2
Black, Non-Hispanic		0	0	5	6	0	2	0	2	0	0	5	10
	George Fox University	0	0	0	0	0	1	0	1	0	0	0	2
	Northwest Christian College	0	0	0	0	0	1	0	0	0	0	0	1
	Oregon Institute of Technology	0	0	1	0	0	0	0	0	0	0	1	0
	Portland State University	0	0	2	3	0	0	0	0	0	0	2	3
	University of Oregon	0	0	1	1	0	0	0	1	0	0	1	2
	University of Portland	0	0	1	0	0	0	0	0	0	0	1	0
	Warner Pacific College	0	0	0	2	0	0	0	0	0	0	0	2
American Indian or Alaskan Native		0	0	3	12	1	1	1	0	0	0	5	13
	Eastern Oregon University	0	0	0	1	0	0	0	0	0	0	0	1
	George Fox University	0	0	0	0	0	0	1	0	0	0	1	0
	Lewis and Clark College	0	0	0	0	1	1	0	0	0	0	1	1
	Northwest Christian College	0	0	0	1	0	0	0	0	0	0	0	1
	Oregon Institute of Technology	0	0	2	0	0	0	0	0	0	0	2	0
	Oregon State University	0	0	0	1	0	0	0	0	0	0	0	1
	Portland State University	0	0	1	2	0	0	0	0	0	0	1	2
	Reed College	0	0	0	2	0	0	0	0	0	0	0	2
	Southern Oregon University	0	0	0	1	0	0	0	0	0	0	0	1
	University of Oregon	0	0	0	3	0	0	0	0	0	0	0	3
	Warner Pacific College	0	0	0	1	0	0	0	0	0	0	0	1

**POSTSECONDARY DEGREES FOR 2000-01
BY RACE FOR EACH PROGRAM AND INSTITUTION**

Race	Institution	Associate's		Bachelor's		Master's		Doctoral		First Professional		Total	
		Men	Women	Men	Women	Men	Women	Men	Women	Men	Women	Men	Women
42	Psychology												
Asian or Pacific Islander		0	0	11	29	2	4	2	1	0	0	15	34
	Eastern Oregon University	0	0	0	1	0	0	0	0	0	0	0	1
	George Fox University	0	0	0	0	2	2	1	0	0	0	3	2
	Lewis and Clark College	0	0	2	4	0	2	0	0	0	0	2	6
	Oregon State University	0	0	1	2	0	0	0	0	0	0	1	2
	Pacific University	0	0	0	1	0	0	0	1	0	0	0	2
	Portland State University	0	0	3	5	0	0	0	0	0	0	3	5
	Reed College	0	0	2	0	0	0	0	0	0	0	2	0
	Southern Oregon University	0	0	0	1	0	0	0	0	0	0	0	1
	University of Oregon	0	0	3	10	0	0	1	0	0	0	4	10
	University of Portland	0	0	0	1	0	0	0	0	0	0	0	1
	Warner Pacific College	0	0	0	3	0	0	0	0	0	0	0	3
	Western Oregon University	0	0	0	1	0	0	0	0	0	0	0	1
Hispanic		0	0	14	16	1	5	1	2	0	0	16	23
	Eastern Oregon University	0	0	0	1	0	0	0	0	0	0	0	1
	George Fox University	0	0	0	2	0	1	0	0	0	0	0	3
	Lewis and Clark College	0	0	1	0	0	2	0	0	0	0	1	2
	Linfield College	0	0	0	1	0	0	0	0	0	0	0	1
	Oregon Institute of Technology	0	0	1	2	0	0	0	0	0	0	1	2
	Oregon State University	0	0	1	1	0	0	0	0	0	0	1	1
	Pacific University	0	0	0	1	0	2	0	1	0	0	0	4
	Portland State University	0	0	1	4	0	0	0	0	0	0	1	4
	Reed College	0	0	1	0	0	0	0	0	0	0	1	0
	University of Oregon	0	0	5	1	1	0	1	1	0	0	7	2
	University of Portland	0	0	0	1	0	0	0	0	0	0	0	1
	Warner Pacific College	0	0	0	1	0	0	0	0	0	0	0	1
	Western Baptist College	0	0	1	0	0	0	0	0	0	0	1	0
	Western Oregon University	0	0	2	1	0	0	0	0	0	0	2	1
	Willamette University	0	0	1	0	0	0	0	0	0	0	1	0

**POSTSECONDARY DEGREES FOR 2000-01
BY RACE FOR EACH PROGRAM AND INSTITUTION**

Race	Institution	Associate's		Bachelor's		Master's		Doctoral		First Professional		Total	
		Men	Women	Men	Women	Men	Women	Men	Women	Men	Women	Men	Women
42	Psychology												
White, Non-Hispanic		1	3	193	591	39	101	21	44	0	0	254	739
	Cascade College	0	0	1	2	0	0	0	0	0	0	1	2
	Concordia University	0	0	1	7	0	0	0	0	0	0	1	7
	Eastern Oregon University	0	0	1	9	0	0	0	0	0	0	1	9
	George Fox University	0	0	4	19	13	33	11	21	0	0	28	73
	Lewis and Clark College	0	0	7	18	12	28	0	0	0	0	19	46
	Linfield College	0	0	3	11	0	0	0	0	0	0	3	11
	Marylhurst University	0	0	0	1	0	0	0	0	0	0	0	1
	Northwest Christian College	0	0	1	5	1	6	0	0	0	0	2	11
	Oregon Institute of Technology	0	0	7	23	0	0	0	0	0	0	7	23
	Oregon State University	0	0	21	37	0	0	0	0	0	0	21	37
	Pacific University	0	0	0	14	6	17	5	12	0	0	11	43
	Portland State University	0	0	26	94	2	3	0	0	0	0	28	97
	Reed College	0	0	7	13	0	0	0	0	0	0	7	13
	Southern Oregon University	0	0	12	47	2	3	0	0	0	0	14	50
	Treasure Valley CC	1	3	0	0	0	0	0	0	0	0	1	3
	University of Oregon	0	0	67	132	3	11	5	11	0	0	75	154
	University of Portland	0	0	5	14	0	0	0	0	0	0	5	14
	Warner Pacific College	0	0	11	72	0	0	0	0	0	0	11	72
	Western Baptist College	0	0	2	11	0	0	0	0	0	0	2	11
	Western Oregon University	0	0	11	44	0	0	0	0	0	0	11	44
	Willamette University	0	0	6	18	0	0	0	0	0	0	6	18
Unknown		0	1	21	45	2	6	0	2	0	0	23	54
	Eastern Oregon University	0	0	1	0	0	0	0	0	0	0	1	0
	Lewis and Clark College	0	0	2	4	1	2	0	0	0	0	3	6
	Northwest Christian College	0	0	0	0	0	3	0	0	0	0	0	3
	Oregon State University	0	0	0	8	0	0	0	0	0	0	0	8
	Pacific University	0	0	1	0	1	1	0	1	0	0	2	2
	Portland State University	0	0	6	11	0	0	0	0	0	0	6	11
	Reed College	0	0	0	8	0	0	0	0	0	0	0	8
	Southern Oregon University	0	0	0	4	0	0	0	0	0	0	0	4
	Treasure Valley CC	0	1	0	0	0	0	0	0	0	0	0	1
	University of Oregon	0	0	10	3	0	0	0	1	0	0	10	4
	Warner Pacific College	0	0	0	1	0	0	0	0	0	0	0	1
	Western Oregon University	0	0	0	2	0	0	0	0	0	0	0	2
	Willamette University	0	0	1	4	0	0	0	0	0	0	1	4
Minority Total		0	0	33	63	4	12	4	5	0	0	41	80
Total		1	4	253	735	46	122	25	52	0	0	325	913

**POSTSECONDARY DEGREES FOR 2000-01
BY RACE FOR EACH PROGRAM AND INSTITUTION**

Race	Institution	Associate's		Bachelor's		Master's		Doctoral		First Professional		Total	
		Men	Women	Men	Women	Men	Women	Men	Women	Men	Women	Men	Women
43 Protective Services													
Nonresident Alien		1	0	0	0	0	0	0	0	0	0	1	0
	Portland CC	1	0	0	0	0	0	0	0	0	0	1	0
Black, Non-Hispanic		0	1	2	5	0	0	0	0	0	0	2	6
	Eastern Oregon University	0	0	1	0	0	0	0	0	0	0	1	0
	Portland CC	0	1	0	0	0	0	0	0	0	0	0	1
	Portland State University	0	0	0	2	0	0	0	0	0	0	0	2
	Southern Oregon University	0	0	0	1	0	0	0	0	0	0	0	1
	Western Oregon University	0	0	1	2	0	0	0	0	0	0	1	2
American Indian or Alaskan Native		3	0	2	2	0	0	0	0	0	0	5	2
	Central Oregon CC	1	0	0	0	0	0	0	0	0	0	1	0
	Lane CC	1	0	0	0	0	0	0	0	0	0	1	0
	Portland State University	0	0	1	2	0	0	0	0	0	0	1	2
	Rogue CC	1	0	0	0	0	0	0	0	0	0	1	0
	Western Oregon University	0	0	1	0	0	0	0	0	0	0	1	0
Asian or Pacific Islander		1	2	4	7	0	0	0	0	0	0	5	9
	Clatsop CC	0	1	0	0	0	0	0	0	0	0	0	1
	Portland CC	1	0	0	0	0	0	0	0	0	0	1	0
	Portland State University	0	0	2	4	0	0	0	0	0	0	2	4
	Rogue CC	0	1	0	0	0	0	0	0	0	0	0	1
	Southern Oregon University	0	0	1	2	0	0	0	0	0	0	1	2
	Western Oregon University	0	0	1	1	0	0	0	0	0	0	1	1
Hispanic		6	3	1	1	0	0	0	0	0	0	7	4
	Central Oregon CC	2	0	0	0	0	0	0	0	0	0	2	0
	Chemeketa CC	0	1	0	0	0	0	0	0	0	0	0	1
	Lane CC	1	0	0	0	0	0	0	0	0	0	1	0
	Portland CC	2	0	0	0	0	0	0	0	0	0	2	0
	Portland State University	0	0	0	1	0	0	0	0	0	0	0	1
	Rogue CC	1	1	0	0	0	0	0	0	0	0	1	1
	Treasure Valley CC	0	1	0	0	0	0	0	0	0	0	0	1
	Western Oregon University	0	0	1	0	0	0	0	0	0	0	1	0

**POSTSECONDARY DEGREES FOR 2000-01
BY RACE FOR EACH PROGRAM AND INSTITUTION**

Race	Institution	Associate's		Bachelor's		Master's		Doctoral		First Professional		Total	
		Men	Women	Men	Women	Men	Women	Men	Women	Men	Women	Men	Women
43	Protective Services												
White, Non-Hispanic		112	32	69	79	3	2	0	0	0	0	184	113
	Central Oregon CC	18	2	0	0	0	0	0	0	0	0	18	2
	Chemeketa CC	29	9	0	0	0	0	0	0	0	0	29	9
	Clackamas CC	4	2	0	0	0	0	0	0	0	0	4	2
	Clatsop CC	3	0	0	0	0	0	0	0	0	0	3	0
	Eastern Oregon University	0	0	6	2	0	0	0	0	0	0	6	2
	Klamath CC	0	2	0	0	0	0	0	0	0	0	0	2
	Lane CC	2	1	0	0	0	0	0	0	0	0	2	1
	Linn-Benton CC	9	6	0	0	0	0	0	0	0	0	9	6
	Portland CC	27	4	0	0	0	0	0	0	0	0	27	4
	Portland State University	0	0	18	26	0	1	0	0	0	0	18	27
	Rogue CC	9	5	0	0	0	0	0	0	0	0	9	5
	Southern Oregon University	0	0	17	23	0	0	0	0	0	0	17	23
	Southwestern Oregon CC	5	1	0	0	0	0	0	0	0	0	5	1
	Treasure Valley CC	5	0	0	0	0	0	0	0	0	0	5	0
	Umpqua CC	1	0	0	0	0	0	0	0	0	0	1	0
	University of Portland	0	0	2	2	0	0	0	0	0	0	2	2
	Western Oregon University	0	0	26	26	3	1	0	0	0	0	29	27
Unknown		10	4	4	7	0	0	0	0	0	0	14	11
	Central Oregon CC	2	0	0	0	0	0	0	0	0	0	2	0
	Chemeketa CC	2	0	0	0	0	0	0	0	0	0	2	0
	Lane CC	0	3	0	0	0	0	0	0	0	0	0	3
	Portland CC	3	0	0	0	0	0	0	0	0	0	3	0
	Portland State University	0	0	1	4	0	0	0	0	0	0	1	4
	Southwestern Oregon CC	1	0	0	0	0	0	0	0	0	0	1	0
	Treasure Valley CC	2	1	0	0	0	0	0	0	0	0	2	1
	University of Portland	0	0	0	1	0	0	0	0	0	0	0	1
	Western Oregon University	0	0	3	2	0	0	0	0	0	0	3	2
Minority Total		10	6	9	15	0	0	0	0	0	0	19	21
Total		133	42	82	101	3	2	0	0	0	0	218	145

**POSTSECONDARY DEGREES FOR 2000-01
BY RACE FOR EACH PROGRAM AND INSTITUTION**

Race	Institution	Associate's		Bachelor's		Master's		Doctoral		First Professional		Total	
		Men	Women	Men	Women	Men	Women	Men	Women	Men	Women	Men	Women
44	Public Administration and Services												
Nonresident Alien		0	0	1	4	8	5	1	0	0	0	10	9
	Concordia University	0	0	1	0	0	0	0	0	0	0	1	0
	Portland State University	0	0	0	0	6	4	1	0	0	0	7	4
	University of Oregon	0	0	0	1	2	1	0	0	0	0	2	2
	University of Portland	0	0	0	3	0	0	0	0	0	0	0	3
Black, Non-Hispanic		0	4	0	2	3	4	0	0	0	0	3	10
	Chemeketa CC	0	2	0	0	0	0	0	0	0	0	0	2
	Concordia University	0	0	0	1	0	0	0	0	0	0	0	1
	Lane CC	0	1	0	0	0	0	0	0	0	0	0	1
	Portland State University	0	0	0	0	2	4	0	0	0	0	2	4
	Rogue CC	0	1	0	0	0	0	0	0	0	0	0	1
	University of Oregon	0	0	0	1	1	0	0	0	0	0	1	1
American Indian or Alaskan Native		0	0	0	1	1	4	0	0	0	0	1	5
	Concordia University	0	0	0	1	0	0	0	0	0	0	0	1
	Portland State University	0	0	0	0	1	4	0	0	0	0	1	4
Asian or Pacific Islander		0	1	1	0	1	8	0	1	0	0	2	10
	Chemeketa CC	0	1	0	0	0	0	0	0	0	0	0	1
	Portland State University	0	0	0	0	1	8	0	1	0	0	1	9
	University of Oregon	0	0	1	0	0	0	0	0	0	0	1	0
Hispanic		2	0	2	6	2	5	0	0	0	0	6	11
	Chemeketa CC	1	0	0	0	0	0	0	0	0	0	1	0
	Concordia University	0	0	0	1	0	0	0	0	0	0	0	1
	George Fox University	0	0	0	2	0	0	0	0	0	0	0	2
	Portland State University	0	0	0	0	2	4	0	0	0	0	2	4
	Rogue CC	1	0	0	0	0	0	0	0	0	0	1	0
	University of Oregon	0	0	1	2	0	1	0	0	0	0	1	3
	University of Portland	0	0	1	1	0	0	0	0	0	0	1	1

**POSTSECONDARY DEGREES FOR 2000-01
BY RACE FOR EACH PROGRAM AND INSTITUTION**

Race	Institution	Associate's		Bachelor's		Master's		Doctoral		First Professional		Total	
		Men	Women	Men	Women	Men	Women	Men	Women	Men	Women	Men	Women
44	Public Administration and Services												
White, Non-Hispanic		9	23	9	39	33	123	3	2	0	0	54	187
	Chemeketa CC	0	7	0	0	0	0	0	0	0	0	0	7
	Concordia University	0	0	0	11	0	0	0	0	0	0	0	11
	Eastern Oregon University	0	0	1	0	0	0	0	0	0	0	1	0
	George Fox University	0	0	1	7	0	0	0	0	0	0	1	7
	Lane CC	3	4	0	0	0	0	0	0	0	0	3	4
	Pacific University	0	0	0	3	0	0	0	0	0	0	0	3
	Portland State University	0	0	0	0	31	116	3	2	0	0	34	118
	Rogue CC	5	8	0	0	0	0	0	0	0	0	5	8
	Southwestern Oregon CC	1	4	0	0	0	0	0	0	0	0	1	4
	University of Oregon	0	0	6	9	2	7	0	0	0	0	8	16
	University of Portland	0	0	1	5	0	0	0	0	0	0	1	5
	Warner Pacific College	0	0	0	4	0	0	0	0	0	0	0	4
Unknown		1	2	2	1	2	13	1	0	0	0	6	16
	Concordia University	0	0	2	0	0	0	0	0	0	0	2	0
	Lane CC	0	2	0	0	0	0	0	0	0	0	0	2
	Portland State University	0	0	0	0	2	13	1	0	0	0	3	13
	Rogue CC	1	0	0	0	0	0	0	0	0	0	1	0
	University of Oregon	0	0	0	1	0	0	0	0	0	0	0	1
Minority Total		2	5	3	9	7	21	0	1	0	0	12	36
Total		12	30	15	53	50	162	5	3	0	0	82	248

**POSTSECONDARY DEGREES FOR 2000-01
BY RACE FOR EACH PROGRAM AND INSTITUTION**

Race	Institution	Associate's		Bachelor's		Master's		Doctoral		First Professional		Total	
		Men	Women	Men	Women	Men	Women	Men	Women	Men	Women	Men	Women
45	Social Sciences and History												
Nonresident Alien		0	0	44	52	8	23	6	2	0	0	58	77
	Eastern Oregon University	0	0	0	1	0	0	0	0	0	0	0	1
	George Fox University	0	0	1	1	0	0	0	0	0	0	1	1
	Linfield College	0	0	0	1	0	0	0	0	0	0	0	1
	Marylhurst University	0	0	1	0	0	0	0	0	0	0	1	0
	Oregon State University	0	0	0	1	2	5	1	0	0	0	3	6
	Portland State University	0	0	7	8	2	4	2	1	0	0	11	13
	Southern Oregon University	0	0	2	1	0	1	0	0	0	0	2	2
	University of Oregon	0	0	30	36	4	13	3	1	0	0	37	50
	University of Portland	0	0	1	1	0	0	0	0	0	0	1	1
	Western Oregon University	0	0	0	2	0	0	0	0	0	0	0	2
	Willamette University	0	0	2	0	0	0	0	0	0	0	2	0
Black, Non-Hispanic		0	0	18	21	0	1	0	0	0	0	18	22
	Lewis and Clark College	0	0	1	0	0	0	0	0	0	0	1	0
	Oregon State University	0	0	1	1	0	0	0	0	0	0	1	1
	Portland State University	0	0	6	13	0	0	0	0	0	0	6	13
	Southern Oregon University	0	0	1	0	0	0	0	0	0	0	1	0
	University of Oregon	0	0	9	6	0	1	0	0	0	0	9	7
	Warner Pacific College	0	0	0	1	0	0	0	0	0	0	0	1
American Indian or Alaskan Native		0	0	12	19	2	1	0	0	0	0	14	20
	Eastern Oregon University	0	0	2	2	0	0	0	0	0	0	2	2
	George Fox University	0	0	1	0	0	0	0	0	0	0	1	0
	Linfield College	0	0	0	1	0	0	0	0	0	0	0	1
	Oregon State University	0	0	1	0	0	0	0	0	0	0	1	0
	Portland State University	0	0	4	7	0	1	0	0	0	0	4	8
	Reed College	0	0	0	1	0	0	0	0	0	0	0	1
	Southern Oregon University	0	0	0	2	0	0	0	0	0	0	0	2
	University of Oregon	0	0	4	4	2	0	0	0	0	0	6	4
	Western Oregon University	0	0	0	1	0	0	0	0	0	0	0	1
	Willamette University	0	0	0	1	0	0	0	0	0	0	0	1

**POSTSECONDARY DEGREES FOR 2000-01
BY RACE FOR EACH PROGRAM AND INSTITUTION**

Race	Institution	Associate's		Bachelor's		Master's		Doctoral		First Professional		Total	
		Men	Women	Men	Women	Men	Women	Men	Women	Men	Women	Men	Women
45	Social Sciences and History												
Asian or Pacific Islander		0	0	42	57	2	1	1	1	0	0	45	59
	Eastern Oregon University	0	0	1	1	0	0	0	0	0	0	1	1
	George Fox University	0	0	1	0	0	0	0	0	0	0	1	0
	Lewis and Clark College	0	0	2	5	0	0	0	0	0	0	2	5
	Linfield College	0	0	1	4	0	0	0	0	0	0	1	4
	Oregon State University	0	0	7	1	0	0	0	0	0	0	7	1
	Pacific University	0	0	0	1	0	0	0	0	0	0	0	1
	Portland State University	0	0	6	12	0	1	0	0	0	0	6	13
	Reed College	0	0	0	1	0	0	0	0	0	0	0	1
	Southern Oregon University	0	0	1	5	0	0	0	0	0	0	1	5
	University of Oregon	0	0	18	17	2	0	1	1	0	0	21	18
	University of Portland	0	0	2	0	0	0	0	0	0	0	2	0
	Western Oregon University	0	0	0	4	0	0	0	0	0	0	0	4
	Willamette University	0	0	3	6	0	0	0	0	0	0	3	6
Hispanic		0	0	37	45	1	0	0	1	0	0	38	46
	Lewis and Clark College	0	0	2	2	0	0	0	0	0	0	2	2
	Northwest Christian College	0	0	1	0	0	0	0	0	0	0	1	0
	Oregon State University	0	0	2	1	0	0	0	1	0	0	2	2
	Portland State University	0	0	6	22	0	0	0	0	0	0	6	22
	Reed College	0	0	1	2	0	0	0	0	0	0	1	2
	Southern Oregon University	0	0	4	0	0	0	0	0	0	0	4	0
	University of Oregon	0	0	19	16	1	0	0	0	0	0	20	16
	University of Portland	0	0	1	0	0	0	0	0	0	0	1	0
	Western Oregon University	0	0	1	1	0	0	0	0	0	0	1	1
	Willamette University	0	0	0	1	0	0	0	0	0	0	0	1

**POSTSECONDARY DEGREES FOR 2000-01
BY RACE FOR EACH PROGRAM AND INSTITUTION**

Race	Institution	Associate's		Bachelor's		Master's		Doctoral		First Professional		Total	
		Men	Women	Men	Women	Men	Women	Men	Women	Men	Women	Men	Women
45	Social Sciences and History												
White, Non-Hispanic		2	2	735	943	41	40	19	10	0	0	797	995
	Concordia University	0	0	1	2	0	0	0	0	0	0	1	2
	Eastern Oregon University	0	0	12	18	0	0	0	0	0	0	12	18
	George Fox University	0	0	12	16	0	0	0	0	0	0	12	16
	Lewis and Clark College	0	0	33	39	0	0	0	0	0	0	33	39
	Linfield College	0	0	24	46	0	0	0	0	0	0	24	46
	Linn-Benton CC	2	2	0	0	0	0	0	0	0	0	2	2
	Marylhurst University	0	0	0	6	0	0	0	0	0	0	0	6
	Northwest Christian College	0	0	0	5	0	0	0	0	0	0	0	5
	Oregon State University	0	0	66	30	12	6	1	0	0	0	79	36
	Pacific University	0	0	10	9	0	0	0	0	0	0	10	9
	Portland State University	0	0	145	278	18	15	3	2	0	0	166	295
	Reed College	0	0	27	21	0	0	0	0	0	0	27	21
	Southern Oregon University	0	0	42	67	0	0	0	0	0	0	42	67
	University of Oregon	0	0	276	305	11	18	15	8	0	0	302	331
	University of Portland	0	0	17	25	0	0	0	0	0	0	17	25
	Warner Pacific College	0	0	2	3	0	0	0	0	0	0	2	3
	Western Oregon University	0	0	25	31	0	1	0	0	0	0	25	32
	Willamette University	0	0	43	42	0	0	0	0	0	0	43	42
Unknown		0	0	87	114	5	6	1	0	0	0	93	120
	Eastern Oregon University	0	0	2	3	0	0	0	0	0	0	2	3
	Lewis and Clark College	0	0	7	18	0	0	0	0	0	0	7	18
	Linfield College	0	0	3	8	0	0	0	0	0	0	3	8
	Marylhurst University	0	0	0	1	0	0	0	0	0	0	0	1
	Oregon State University	0	0	13	1	0	1	0	0	0	0	13	2
	Pacific University	0	0	1	2	0	0	0	0	0	0	1	2
	Portland State University	0	0	21	36	3	3	0	0	0	0	24	39
	Reed College	0	0	4	7	0	0	0	0	0	0	4	7
	Southern Oregon University	0	0	4	6	0	1	0	0	0	0	4	7
	University of Oregon	0	0	29	23	2	1	1	0	0	0	32	24
	University of Portland	0	0	0	1	0	0	0	0	0	0	0	1
	Western Oregon University	0	0	1	1	0	0	0	0	0	0	1	1
	Willamette University	0	0	2	7	0	0	0	0	0	0	2	7
Minority Total		0	0	109	142	5	3	1	2	0	0	115	147
Total		2	2	975	1,251	59	72	27	14	0	0	1,063	1,339

**POSTSECONDARY DEGREES FOR 2000-01
BY RACE FOR EACH PROGRAM AND INSTITUTION**

Race	Institution	Associate's		Bachelor's		Master's		Doctoral		First Professional		Total	
		Men	Women	Men	Women	Men	Women	Men	Women	Men	Women	Men	Women
46 Construction Trades													
Black, Non-Hispanic		1	0	0	0	0	0	0	0	0	0	1	0
	Chemeketa CC	1	0	0	0	0	0	0	0	0	0	1	0
American Indian or Alaskan Native		1	0	0	0	0	0	0	0	0	0	1	0
	Chemeketa CC	1	0	0	0	0	0	0	0	0	0	1	0
White, Non-Hispanic		9	1	0	0	0	0	0	0	0	0	9	1
	Blue Mountain CC	1	0	0	0	0	0	0	0	0	0	1	0
	Chemeketa CC	8	1	0	0	0	0	0	0	0	0	8	1
Unknown		2	0	0	0	0	0	0	0	0	0	2	0
	Chemeketa CC	2	0	0	0	0	0	0	0	0	0	2	0
Minority Total		2	0	0	0	0	0	0	0	0	0	2	0
Total		13	1	0	0	0	0	0	0	0	0	13	1

**POSTSECONDARY DEGREES FOR 2000-01
BY RACE FOR EACH PROGRAM AND INSTITUTION**

Race	Institution	Associate's		Bachelor's		Master's		Doctoral		First Professional		Total	
		Men	Women	Men	Women	Men	Women	Men	Women	Men	Women	Men	Women
47 Mechanics and Repairers													
Nonresident Alien		1	0	0	0	0	0	0	0	0	0	1	0
	Umpqua CC	1	0	0	0	0	0	0	0	0	0	1	0
Black, Non-Hispanic		1	0	0	0	0	0	0	0	0	0	1	0
	Mt. Hood CC	1	0	0	0	0	0	0	0	0	0	1	0
American Indian or Alaskan Native		4	1	0	0	0	0	0	0	0	0	4	1
	Clackamas CC	0	1	0	0	0	0	0	0	0	0	0	1
	Lane CC	1	0	0	0	0	0	0	0	0	0	1	0
	Linn-Benton CC	2	0	0	0	0	0	0	0	0	0	2	0
	Rogue CC	1	0	0	0	0	0	0	0	0	0	1	0
Asian or Pacific Islander		5	1	0	0	0	0	0	0	0	0	5	1
	Clackamas CC	0	1	0	0	0	0	0	0	0	0	0	1
	Lane CC	1	0	0	0	0	0	0	0	0	0	1	0
	Mt. Hood CC	2	0	0	0	0	0	0	0	0	0	2	0
	Portland CC	2	0	0	0	0	0	0	0	0	0	2	0
Hispanic		7	0	0	0	0	0	0	0	0	0	7	0
	Linn-Benton CC	2	0	0	0	0	0	0	0	0	0	2	0
	Mt. Hood CC	5	0	0	0	0	0	0	0	0	0	5	0
White, Non-Hispanic		130	19	0	0	0	0	0	0	0	0	130	19
	Blue Mountain CC	11	0	0	0	0	0	0	0	0	0	11	0
	Central Oregon CC	2	1	0	0	0	0	0	0	0	0	2	1
	Chemeketa CC	7	1	0	0	0	0	0	0	0	0	7	1
	Clackamas CC	13	6	0	0	0	0	0	0	0	0	13	6
	Lane CC	11	2	0	0	0	0	0	0	0	0	11	2
	Linn-Benton CC	31	0	0	0	0	0	0	0	0	0	31	0
	Mt. Hood CC	19	3	0	0	0	0	0	0	0	0	19	3
	Portland CC	12	2	0	0	0	0	0	0	0	0	12	2
	Rogue CC	7	0	0	0	0	0	0	0	0	0	7	0
	Southwestern Oregon CC	1	1	0	0	0	0	0	0	0	0	1	1
	Umpqua CC	16	3	0	0	0	0	0	0	0	0	16	3
Unknown		13	2	0	0	0	0	0	0	0	0	13	2
	Blue Mountain CC	1	0	0	0	0	0	0	0	0	0	1	0
	Clackamas CC	1	0	0	0	0	0	0	0	0	0	1	0
	Lane CC	6	2	0	0	0	0	0	0	0	0	6	2
	Portland CC	1	0	0	0	0	0	0	0	0	0	1	0
	Umpqua CC	4	0	0	0	0	0	0	0	0	0	4	0
Minority Total		17	2	0	0	0	0	0	0	0	0	17	2
Total		161	23	0	0	0	0	0	0	0	0	161	23

**POSTSECONDARY DEGREES FOR 2000-01
BY RACE FOR EACH PROGRAM AND INSTITUTION**

Race	Institution	Associate's		Bachelor's		Master's		Doctoral		First Professional		Total	
		Men	Women	Men	Women	Men	Women	Men	Women	Men	Women	Men	Women
48 Precision Production Trades													
Nonresident Alien		6	2	0	0	0	0	0	0	0	0	6	2
	Chemeketa CC	0	1	0	0	0	0	0	0	0	0	0	1
	ITT Technical Institute	4	0	0	0	0	0	0	0	0	0	4	0
	Portland CC	2	1	0	0	0	0	0	0	0	0	2	1
Black, Non-Hispanic		1	1	0	0	0	0	0	0	0	0	1	1
	ITT Technical Institute	1	0	0	0	0	0	0	0	0	0	1	0
	Mt. Hood CC	0	1	0	0	0	0	0	0	0	0	0	1
American Indian or Alaskan Native		1	1	0	0	0	0	0	0	0	0	1	1
	Blue Mountain CC	1	0	0	0	0	0	0	0	0	0	1	0
	Lane CC	0	1	0	0	0	0	0	0	0	0	0	1
Asian or Pacific Islander		10	2	0	0	0	0	0	0	0	0	10	2
	Chemeketa CC	0	1	0	0	0	0	0	0	0	0	0	1
	ITT Technical Institute	1	0	0	0	0	0	0	0	0	0	1	0
	Lane CC	1	0	0	0	0	0	0	0	0	0	1	0
	Linn-Benton CC	1	0	0	0	0	0	0	0	0	0	1	0
	Mt. Hood CC	1	0	0	0	0	0	0	0	0	0	1	0
	Portland CC	6	1	0	0	0	0	0	0	0	0	6	1
Hispanic		2	0	0	0	0	0	0	0	0	0	2	0
	Chemeketa CC	1	0	0	0	0	0	0	0	0	0	1	0
	Portland CC	1	0	0	0	0	0	0	0	0	0	1	0
White, Non-Hispanic		150	67	0	0	0	0	0	0	0	0	150	67
	Blue Mountain CC	3	0	0	0	0	0	0	0	0	0	3	0
	Central Oregon CC	6	1	0	0	0	0	0	0	0	0	6	1
	Chemeketa CC	18	8	0	0	0	0	0	0	0	0	18	8
	Clackamas CC	24	6	0	0	0	0	0	0	0	0	24	6
	ITT Technical Institute	38	10	0	0	0	0	0	0	0	0	38	10
	Lane CC	11	3	0	0	0	0	0	0	0	0	11	3
	Linn-Benton CC	14	24	0	0	0	0	0	0	0	0	14	24
	Mt. Hood CC	17	6	0	0	0	0	0	0	0	0	17	6
	Portland CC	8	2	0	0	0	0	0	0	0	0	8	2
	Rogue CC	1	1	0	0	0	0	0	0	0	0	1	1
	Southwestern Oregon CC	3	0	0	0	0	0	0	0	0	0	3	0
	Treasure Valley CC	6	2	0	0	0	0	0	0	0	0	6	2
	Umpqua CC	1	4	0	0	0	0	0	0	0	0	1	4

**POSTSECONDARY DEGREES FOR 2000-01
BY RACE FOR EACH PROGRAM AND INSTITUTION**

Race	Institution	Associate's		Bachelor's		Master's		Doctoral		First Professional		Total	
		Men	Women	Men	Women	Men	Women	Men	Women	Men	Women	Men	Women
48 Precision Production Trades													
Unknown		4	2	0	0	0	0	0	0	0	0	4	2
	Chemeketa CC	0	1	0	0	0	0	0	0	0	0	0	1
	Clackamas CC	1	0	0	0	0	0	0	0	0	0	1	0
	Portland CC	2	1	0	0	0	0	0	0	0	0	2	1
	Treasure Valley CC	1	0	0	0	0	0	0	0	0	0	1	0
Minority Total		14	4	0	0	0	0	0	0	0	0	14	4
Total		174	75	0	0	0	0	0	0	0	0	174	75
49 Trans and Materials Moving Workers													
Asian or Pacific Islander		3	0	0	0	0	0	0	0	0	0	3	0
	Lane CC	3	0	0	0	0	0	0	0	0	0	3	0
White, Non-Hispanic		11	0	0	0	0	0	0	0	0	0	11	0
	Lane CC	4	0	0	0	0	0	0	0	0	0	4	0
	Mt. Hood CC	7	0	0	0	0	0	0	0	0	0	7	0
Unknown		3	1	0	0	0	0	0	0	0	0	3	1
	Lane CC	3	1	0	0	0	0	0	0	0	0	3	1
Minority Total		3	0	0	0	0	0	0	0	0	0	3	0
Total		17	1	0	0	0	0	0	0	0	0	17	1

**POSTSECONDARY DEGREES FOR 2000-01
BY RACE FOR EACH PROGRAM AND INSTITUTION**

Race	Institution	Associate's		Bachelor's		Master's		Doctoral		First Professional		Total	
		Men	Women	Men	Women	Men	Women	Men	Women	Men	Women	Men	Women
50	Visual and Performing Arts												
Nonresident Alien		0	0	17	24	4	5	0	0	0	0	21	29
	Eastern Oregon University	0	0	2	1	0	0	0	0	0	0	2	1
	ITT Technical Institute	0	0	1	0	0	0	0	0	0	0	1	0
	Linfield College	0	0	1	0	0	0	0	0	0	0	1	0
	Oregon College of Art and Craft	0	0	0	1	0	0	0	0	0	0	0	1
	Oregon State University	0	0	0	4	0	0	0	0	0	0	0	4
	Pacific Northwest College of Art	0	0	0	1	0	0	0	0	0	0	0	1
	Pacific University	0	0	0	3	0	0	0	0	0	0	0	3
	Portland State University	0	0	1	4	1	1	0	0	0	0	2	5
	Southern Oregon University	0	0	1	2	0	0	0	0	0	0	1	2
	University of Oregon	0	0	11	7	3	4	0	0	0	0	14	11
	Western Oregon University	0	0	0	1	0	0	0	0	0	0	0	1
Black, Non-Hispanic		0	0	5	5	1	0	0	0	0	0	6	5
	Art Institute of Portland	0	0	0	2	0	0	0	0	0	0	0	2
	Eastern Oregon University	0	0	1	0	0	0	0	0	0	0	1	0
	ITT Technical Institute	0	0	1	0	0	0	0	0	0	0	1	0
	Lewis and Clark College	0	0	0	1	0	0	0	0	0	0	0	1
	Marylhurst University	0	0	1	0	0	0	0	0	0	0	1	0
	Oregon State University	0	0	0	1	0	0	0	0	0	0	0	1
	Portland State University	0	0	0	0	1	0	0	0	0	0	1	0
	University of Oregon	0	0	1	1	0	0	0	0	0	0	1	1
	Warner Pacific College	0	0	1	0	0	0	0	0	0	0	1	0
American Indian or Alaskan Native		1	2	6	3	0	0	0	0	0	0	7	5
	Eastern Oregon University	0	0	2	0	0	0	0	0	0	0	2	0
	Lane CC	1	1	0	0	0	0	0	0	0	0	1	1
	Lewis and Clark College	0	0	0	1	0	0	0	0	0	0	0	1
	Linfield College	0	0	1	0	0	0	0	0	0	0	1	0
	Oregon College of Art and Craft	0	0	0	1	0	0	0	0	0	0	0	1
	Oregon State University	0	0	1	0	0	0	0	0	0	0	1	0
	Portland State University	0	0	1	0	0	0	0	0	0	0	1	0
	Southern Oregon University	0	0	1	1	0	0	0	0	0	0	1	1
	Treasure Valley CC	0	1	0	0	0	0	0	0	0	0	0	1

**POSTSECONDARY DEGREES FOR 2000-01
BY RACE FOR EACH PROGRAM AND INSTITUTION**

Race	Institution	Associate's		Bachelor's		Master's		Doctoral		First Professional		Total	
		Men	Women	Men	Women	Men	Women	Men	Women	Men	Women	Men	Women
50	Visual and Performing Arts												
Asian or Pacific Islander		3	2	10	23	0	2	0	1	0	0	13	28
	Art Institute of Portland	2	1	0	0	0	0	0	0	0	0	2	1
	Lewis and Clark College	0	0	1	2	0	0	0	0	0	0	1	2
	Mt. Hood CC	1	1	0	0	0	0	0	0	0	0	1	1
	Oregon College of Art and Craft	0	0	0	1	0	0	0	0	0	0	0	1
	Oregon State University	0	0	4	1	0	0	0	0	0	0	4	1
	Pacific Northwest College of Art	0	0	1	0	0	0	0	0	0	0	1	0
	Portland State University	0	0	1	4	0	0	0	0	0	0	1	4
	Reed College	0	0	0	1	0	0	0	0	0	0	0	1
	Southern Oregon University	0	0	0	2	0	0	0	0	0	0	0	2
	University of Oregon	0	0	2	8	0	2	0	1	0	0	2	11
	Willamette University	0	0	1	4	0	0	0	0	0	0	1	4
Hispanic		1	1	8	7	0	1	0	0	0	0	9	9
	Art Institute of Portland	1	1	0	0	0	0	0	0	0	0	1	1
	Lewis and Clark College	0	0	0	1	0	0	0	0	0	0	0	1
	Oregon State University	0	0	2	1	0	0	0	0	0	0	2	1
	Pacific Northwest College of Art	0	0	3	0	0	0	0	0	0	0	3	0
	Portland State University	0	0	1	3	0	0	0	0	0	0	1	3
	Reed College	0	0	0	1	0	0	0	0	0	0	0	1
	University of Oregon	0	0	2	1	0	1	0	0	0	0	2	2

**POSTSECONDARY DEGREES FOR 2000-01
BY RACE FOR EACH PROGRAM AND INSTITUTION**

Race	Institution	Associate's		Bachelor's		Master's		Doctoral		First Professional		Total	
		Men	Women	Men	Women	Men	Women	Men	Women	Men	Women	Men	Women

50 Visual and Performing Arts

White, Non-Hispanic	22	57	216	376	22	46	2	2	0	0	262	481
Art Institute of Portland	7	20	2	15	0	0	0	0	0	0	9	35
Concordia University	0	0	0	1	0	0	0	0	0	0	0	1
Eastern Oregon University	0	0	3	8	0	0	0	0	0	0	3	8
George Fox University	0	0	5	7	0	0	0	0	0	0	5	7
ITT Technical Institute	0	0	7	4	0	0	0	0	0	0	7	4
Lane CC	2	4	0	0	0	0	0	0	0	0	2	4
Lewis and Clark College	0	0	12	15	0	0	0	0	0	0	12	15
Linfield College	0	0	1	7	0	0	0	0	0	0	1	7
Marylhurst University	0	0	2	9	0	0	0	0	0	0	2	9
Mt. Hood CC	9	14	0	0	0	0	0	0	0	0	9	14
Northwest Christian College	0	0	1	0	0	0	0	0	0	0	1	0
Oregon College of Art and Craft	0	0	3	7	0	0	0	0	0	0	3	7
Oregon State University	0	0	24	39	0	0	0	0	0	0	24	39
Pacific Northwest College of Art	0	0	19	28	0	0	0	0	0	0	19	28
Pacific University	0	0	5	8	0	0	0	0	0	0	5	8
Portland CC	0	11	0	0	0	0	0	0	0	0	0	11
Portland State University	0	0	24	65	8	19	0	0	0	0	32	84
Reed College	0	0	7	6	0	0	0	0	0	0	7	6
Southern Oregon University	0	0	21	26	0	0	0	0	0	0	21	26
Southwestern Oregon CC	2	1	0	0	0	0	0	0	0	0	2	1
Treasure Valley CC	2	7	0	0	0	0	0	0	0	0	2	7
University of Oregon	0	0	65	99	10	25	2	2	0	0	77	126
University of Portland	0	0	6	6	4	2	0	0	0	0	10	8
Warner Pacific College	0	0	0	3	0	0	0	0	0	0	0	3
Western Oregon University	0	0	8	12	0	0	0	0	0	0	8	12
Willamette University	0	0	1	11	0	0	0	0	0	0	1	11

**POSTSECONDARY DEGREES FOR 2000-01
BY RACE FOR EACH PROGRAM AND INSTITUTION**

Race	Institution	Associate's		Bachelor's		Master's		Doctoral		First Professional		Total	
		Men	Women	Men	Women	Men	Women	Men	Women	Men	Women	Men	Women
50	Visual and Performing Arts												
	Unknown	3	3	28	33	3	6	1	0	0	0	35	42
	Art Institute of Portland	1	2	0	3	0	0	0	0	0	0	1	5
	Eastern Oregon University	0	0	0	1	0	0	0	0	0	0	0	1
	Lane CC	1	1	0	0	0	0	0	0	0	0	1	1
	Lewis and Clark College	0	0	4	2	0	0	0	0	0	0	4	2
	Marylhurst University	0	0	1	6	0	0	0	0	0	0	1	6
	Oregon College of Art and Craft	0	0	0	1	0	0	0	0	0	0	0	1
	Oregon State University	0	0	6	3	0	0	0	0	0	0	6	3
	Portland CC	1	0	0	0	0	0	0	0	0	0	1	0
	Portland State University	0	0	6	7	1	2	0	0	0	0	7	9
	Reed College	0	0	2	1	0	0	0	0	0	0	2	1
	Southern Oregon University	0	0	2	3	0	0	0	0	0	0	2	3
	University of Oregon	0	0	7	5	2	4	1	0	0	0	10	9
	Western Oregon University	0	0	0	1	0	0	0	0	0	0	0	1
	Minority Total	5	5	29	38	1	3	0	1	0	0	35	47
	Total	30	65	290	471	30	60	3	3	0	0	353	599

**POSTSECONDARY DEGREES FOR 2000-01
BY RACE FOR EACH PROGRAM AND INSTITUTION**

Race	Institution	Associate's		Bachelor's		Master's		Doctoral		First Professional		Total	
		Men	Women	Men	Women	Men	Women	Men	Women	Men	Women	Men	Women
51	Health Professions and Related Sciences												
Nonresident Alien		0	0	2	4	5	7	3	2	46	22	56	35
	Oregon Health Sciences University	0	0	0	2	1	1	2	2	1	0	4	5
	Oregon State University	0	0	2	2	1	3	1	0	0	0	4	5
	Pacific University	0	0	0	0	3	1	0	0	4	5	7	6
	Portland State University	0	0	0	0	0	2	0	0	0	0	0	2
	Western States Chiropractic College	0	0	0	0	0	0	0	0	41	17	41	17
Black, Non-Hispanic		0	8	1	8	1	2	0	1	1	4	3	23
	Chemeketa CC	0	1	0	0	0	0	0	0	0	0	0	1
	Clatsop CC	0	1	0	0	0	0	0	0	0	0	0	1
	Lane CC	0	1	0	0	0	0	0	0	0	0	0	1
	Linfield College	0	0	0	1	0	0	0	0	0	0	0	1
	Linn-Benton CC	0	1	0	0	0	0	0	0	0	0	0	1
	Mt. Hood CC	0	2	0	0	0	0	0	0	0	0	0	2
	National College of Naturopathic Medicine	0	0	0	0	0	0	0	0	0	1	0	1
	Oregon Health Sciences University	0	0	0	1	0	2	0	1	1	2	1	6
	Oregon Institute of Technology	0	0	1	0	0	0	0	0	0	0	1	0
	Oregon State University	0	0	0	1	0	0	0	0	0	0	0	1
	Pacific University	0	0	0	0	1	0	0	0	0	0	1	0
	Portland CC	0	1	0	0	0	0	0	0	0	0	0	1
	University of Oregon	0	0	0	1	0	0	0	0	0	0	0	1
	University of Portland	0	0	0	1	0	0	0	0	0	0	0	1
	Walla Walla College School of Nursing	0	0	0	3	0	0	0	0	0	0	0	3
	Western Business College	0	1	0	0	0	0	0	0	0	0	0	1
	Western States Chiropractic College	0	0	0	0	0	0	0	0	0	1	0	1
American Indian or Alaskan Native		1	9	5	7	0	3	0	0	2	3	8	22
	Blue Mountain CC	0	1	0	0	0	0	0	0	0	0	0	1
	Chemeketa CC	0	1	0	0	0	0	0	0	0	0	0	1
	Lane CC	0	1	0	0	0	0	0	0	0	0	0	1
	Linn-Benton CC	0	1	0	0	0	0	0	0	0	0	0	1
	Mt. Hood CC	1	0	0	0	0	0	0	0	0	0	1	0
	National College of Naturopathic Medicine	0	0	0	0	0	1	0	0	1	2	1	3
	Oregon College of Oriental Medicine	0	0	0	0	0	1	0	0	0	0	0	1
	Oregon Health Sciences University	0	0	0	2	0	1	0	0	0	0	0	3
	Oregon Institute of Technology	0	1	2	2	0	0	0	0	0	0	2	3
	Oregon State University	0	0	3	2	0	0	0	0	0	0	3	2
	Pioneer Pacific College	0	1	0	0	0	0	0	0	0	0	0	1
	Portland CC	0	2	0	0	0	0	0	0	0	0	0	2
	Umpqua CC	0	1	0	0	0	0	0	0	0	0	0	1
	University of Oregon	0	0	0	1	0	0	0	0	0	0	0	1
	Western States Chiropractic College	0	0	0	0	0	0	0	0	1	1	1	1

**POSTSECONDARY DEGREES FOR 2000-01
BY RACE FOR EACH PROGRAM AND INSTITUTION**

Race	Institution	Associate's		Bachelor's		Master's		Doctoral		First Professional		Total	
		Men	Women	Men	Women	Men	Women	Men	Women	Men	Women	Men	Women
51	Health Professions and Related Sciences												
Asian or Pacific Islander		5	28	12	49	4	9	1	2	29	26	51	114
	Clatsop CC	0	1	0	0	0	0	0	0	0	0	0	1
	Lane CC	0	4	0	0	0	0	0	0	0	0	0	4
	Linfield College	0	0	2	4	0	0	0	0	0	0	2	4
	Mt. Hood CC	0	4	0	0	0	0	0	0	0	0	0	4
	National College of Naturopathic Medicine	0	0	0	0	2	0	0	0	5	7	7	7
	Oregon College of Oriental Medicine	0	0	0	0	1	0	0	0	0	0	1	0
	Oregon Health Sciences University	0	0	0	15	1	4	1	2	13	7	15	28
	Oregon Institute of Technology	1	3	1	1	0	0	0	0	0	0	2	4
	Oregon State University	0	0	9	22	0	0	0	0	0	3	9	25
	Pacific University	0	0	0	0	0	3	0	0	6	9	6	12
	Portland CC	2	14	0	0	0	0	0	0	0	0	2	14
	Portland State University	0	0	0	1	0	1	0	0	0	0	0	2
	Rogue CC	1	1	0	0	0	0	0	0	0	0	1	1
	Southwestern Oregon CC	1	0	0	0	0	0	0	0	0	0	1	0
	University of Oregon	0	0	0	1	0	1	0	0	0	0	0	2
	University of Portland	0	0	0	1	0	0	0	0	0	0	0	1
	Walla Walla College School of Nursing	0	0	0	4	0	0	0	0	0	0	0	4
	Western Business College	0	1	0	0	0	0	0	0	0	0	0	1
	Western States Chiropractic College	0	0	0	0	0	0	0	0	5	0	5	0

**POSTSECONDARY DEGREES FOR 2000-01
BY RACE FOR EACH PROGRAM AND INSTITUTION**

Race	Institution	Associate's		Bachelor's		Master's		Doctoral		First Professional		Total	
		Men	Women	Men	Women	Men	Women	Men	Women	Men	Women	Men	Women
51	Health Professions and Related Sciences												
Hispanic		8	26	3	18	1	6	1	0	3	3	16	53
	Blue Mountain CC	0	1	0	0	0	0	0	0	0	0	0	1
	Central Oregon CC	0	1	0	0	0	0	0	0	0	0	0	1
	Chemeketa CC	1	1	0	0	0	0	0	0	0	0	1	1
	Clackamas CC	0	1	0	0	0	0	0	0	0	0	0	1
	Clatsop CC	1	0	0	0	0	0	0	0	0	0	1	0
	Lane CC	1	5	0	0	0	0	0	0	0	0	1	5
	Linfield College	0	0	0	4	0	0	0	0	0	0	0	4
	Linn-Benton CC	0	1	0	0	0	0	0	0	0	0	0	1
	Mt. Hood CC	0	2	0	0	0	0	0	0	0	0	0	2
	National College of Naturopathic Medicine	0	0	0	0	0	1	0	0	1	2	1	3
	Oregon College of Oriental Medicine	0	0	0	0	1	1	0	0	0	0	1	1
	Oregon Health Sciences University	0	0	0	7	0	2	1	0	1	1	2	10
	Oregon Institute of Technology	0	0	0	3	0	0	0	0	0	0	0	3
	Oregon State University	0	0	2	1	0	0	0	0	0	0	2	1
	Portland CC	3	6	0	0	0	0	0	0	0	0	3	6
	Portland State University	0	0	0	1	0	1	0	0	0	0	0	2
	Rogue CC	1	0	0	0	0	0	0	0	0	0	1	0
	Treasure Valley CC	0	1	0	0	0	0	0	0	0	0	0	1
	Umpqua CC	1	3	0	0	0	0	0	0	0	0	1	3
	University of Portland	0	0	1	0	0	0	0	0	0	0	1	0
	Walla Walla College School of Nursing	0	0	0	2	0	0	0	0	0	0	0	2
	Warner Pacific College	0	1	0	0	0	0	0	0	0	0	0	1
	Western Business College	0	3	0	0	0	0	0	0	0	0	0	3
	Western Oregon University	0	0	0	0	0	1	0	0	0	0	0	1
	Western States Chiropractic College	0	0	0	0	0	0	0	0	1	0	1	0

**POSTSECONDARY DEGREES FOR 2000-01
BY RACE FOR EACH PROGRAM AND INSTITUTION**

Race	Institution	Associate's		Bachelor's		Master's		Doctoral		First Professional		Total	
		Men	Women	Men	Women	Men	Women	Men	Women	Men	Women	Men	Women

51 Health Professions and Related Sciences

White, Non-Hispanic	123	544	115	546	47	209	7	11	212	189	504	1,499
Blue Mountain CC	1	14	0	0	0	0	0	0	0	0	1	14
Central Oregon CC	7	27	0	0	0	0	0	0	0	0	7	27
Chemeketa CC	26	44	0	0	0	0	0	0	0	0	26	44
Clackamas CC	3	26	0	0	0	0	0	0	0	0	3	26
Clatsop CC	1	13	0	0	0	0	0	0	0	0	1	13
Lane CC	24	50	0	0	0	0	0	0	0	0	24	50
Linfield College	0	0	8	66	0	0	0	0	0	0	8	66
Linn-Benton CC	3	29	0	0	0	0	0	0	0	0	3	29
Marylhurst University	0	0	0	0	1	6	0	0	0	0	1	6
Mt. Hood CC	10	86	0	0	0	0	0	0	0	0	10	86
National College of Naturopathic Medicine	0	0	0	0	4	7	0	0	23	69	27	76
Oregon Coast CC	0	1	0	0	0	0	0	0	0	0	0	1
Oregon College of Oriental Medicine	0	0	0	0	8	19	0	0	0	0	8	19
Oregon Health Sciences University	0	0	36	208	6	49	3	9	91	51	136	317
Oregon Institute of Technology	0	23	25	47	0	0	0	0	0	0	25	70
Oregon State University	0	0	36	89	7	15	4	1	13	23	60	128
Pacific University	0	0	0	0	11	55	0	0	26	27	37	82
Pioneer Pacific College	0	3	0	0	0	0	0	0	0	0	0	3
Portland CC	21	126	0	0	0	0	0	0	0	0	21	126
Portland State University	0	0	1	20	4	37	0	0	0	0	5	57
Rogue CC	12	22	0	0	0	0	0	0	0	0	12	22
Southwestern Oregon CC	5	17	0	0	0	0	0	0	0	0	5	17
Treasure Valley CC	3	15	0	0	0	0	0	0	0	0	3	15
Umpqua CC	4	25	0	0	0	0	0	0	0	0	4	25
University of Oregon	0	0	0	17	4	11	0	1	0	0	4	29
University of Portland	0	0	6	52	0	5	0	0	0	0	6	57
Walla Walla College School of Nursing	0	0	2	26	0	0	0	0	0	0	2	26
Warner Pacific College	0	1	0	0	0	0	0	0	0	0	0	1
Western Business College	3	22	0	0	0	0	0	0	0	0	3	22
Western Oregon University	0	0	1	17	2	5	0	0	0	0	3	22
Western States Chiropractic College	0	0	0	0	0	0	0	0	59	19	59	19
Willamette University	0	0	0	4	0	0	0	0	0	0	0	4

**POSTSECONDARY DEGREES FOR 2000-01
BY RACE FOR EACH PROGRAM AND INSTITUTION**

Race	Institution	Associate's		Bachelor's		Master's		Doctoral		First Professional		Total	
		Men	Women	Men	Women	Men	Women	Men	Women	Men	Women	Men	Women
51 Health Professions and Related Sciences													
Unknown		14	29	5	13	2	17	0	0	8	16	29	75
	Blue Mountain CC	1	0	0	0	0	0	0	0	0	0	1	0
	Chemeketa CC	1	1	0	0	0	0	0	0	0	0	1	1
	Clatsop CC	0	2	0	0	0	0	0	0	0	0	0	2
	Lane CC	2	13	0	0	0	0	0	0	0	0	2	13
	Marylhurst University	0	0	0	0	0	5	0	0	0	0	0	5
	Mt. Hood CC	0	1	0	0	0	0	0	0	0	0	0	1
	National College of Naturopathic Medicine	0	0	0	0	0	0	0	0	6	10	6	10
	Oregon Institute of Technology	0	0	1	1	0	0	0	0	0	0	1	1
	Oregon State University	0	0	2	7	0	1	0	0	0	3	2	11
	Pacific University	0	0	0	0	2	10	0	0	2	3	4	13
	Portland CC	4	3	0	0	0	0	0	0	0	0	4	3
	Portland State University	0	0	0	3	0	1	0	0	0	0	0	4
	Rogue CC	2	3	0	0	0	0	0	0	0	0	2	3
	Umpqua CC	4	6	0	0	0	0	0	0	0	0	4	6
	University of Oregon	0	0	0	1	0	0	0	0	0	0	0	1
	University of Portland	0	0	1	0	0	0	0	0	0	0	1	0
	Western Oregon University	0	0	1	0	0	0	0	0	0	0	1	0
	Willamette University	0	0	0	1	0	0	0	0	0	0	0	1
Minority Total		14	71	21	82	6	20	2	3	35	36	78	212
Total		151	644	143	645	60	253	12	16	301	263	667	1,821

**POSTSECONDARY DEGREES FOR 2000-01
BY RACE FOR EACH PROGRAM AND INSTITUTION**

Race	Institution	Associate's		Bachelor's		Master's		Doctoral		First Professional		Total	
		Men	Women	Men	Women	Men	Women	Men	Women	Men	Women	Men	Women
52	Business Mgmt and Admin Services												
Nonresident Alien		13	17	93	74	70	58	3	1	0	0	179	150
	Central Oregon CC	0	1	0	0	0	0	0	0	0	0	0	1
	Chemeketa CC	0	2	0	0	0	0	0	0	0	0	0	2
	Concordia University	0	0	3	1	0	0	0	0	0	0	3	1
	Eastern Oregon University	0	0	3	1	0	0	0	0	0	0	3	1
	George Fox University	0	0	4	2	0	0	0	0	0	0	4	2
	Lewis and Clark College	0	0	1	0	0	0	0	0	0	0	1	0
	Linfield College	0	0	3	0	0	0	0	0	0	0	3	0
	Marylhurst University	0	0	3	4	10	5	0	0	0	0	13	9
	Mt. Hood CC	1	4	0	0	0	0	0	0	0	0	1	4
	Oregon Graduate Institute	0	0	0	0	5	0	0	0	0	0	5	0
	Oregon State University	0	0	11	4	3	7	0	0	0	0	14	11
	Pacific University	0	0	1	0	0	0	0	0	0	0	1	0
	Portland CC	11	10	0	0	0	0	0	0	0	0	11	10
	Portland State University	0	0	29	21	15	13	0	0	0	0	44	34
	Southern Oregon University	0	0	7	7	2	1	0	0	0	0	9	8
	University of Oregon	0	0	25	28	14	8	3	1	0	0	42	37
	University of Phoenix	0	0	0	1	0	0	0	0	0	0	0	1
	University of Portland	0	0	2	1	13	13	0	0	0	0	15	14
	Warner Pacific College	0	0	0	1	0	0	0	0	0	0	0	1
	Western Business College	1	0	0	0	0	0	0	0	0	0	1	0
	Western Oregon University	0	0	1	2	0	0	0	0	0	0	1	2
	Willamette University	0	0	0	1	8	11	0	0	0	0	8	12

**POSTSECONDARY DEGREES FOR 2000-01
BY RACE FOR EACH PROGRAM AND INSTITUTION**

Race	Institution	Associate's		Bachelor's		Master's		Doctoral		First Professional		Total	
		Men	Women	Men	Women	Men	Women	Men	Women	Men	Women	Men	Women
52	Business Mgmt and Admin Services												
Black, Non-Hispanic		13	6	17	14	6	4	0	0	0	0	36	24
	Cascade College	0	0	1	0	0	0	0	0	0	0	1	0
	Concordia University	0	0	1	1	0	0	0	0	0	0	1	1
	Eastern Oregon University	0	0	1	0	0	0	0	0	0	0	1	0
	George Fox University	0	0	1	1	3	1	0	0	0	0	4	2
	Linn-Benton CC	1	0	0	0	0	0	0	0	0	0	1	0
	Marylhurst University	0	0	1	0	0	0	0	0	0	0	1	0
	Oregon State University	0	0	1	1	0	0	0	0	0	0	1	1
	Pioneer Pacific College	5	0	0	0	0	0	0	0	0	0	5	0
	Portland CC	4	4	0	0	0	0	0	0	0	0	4	4
	Portland State University	0	0	4	8	1	0	0	0	0	0	5	8
	Umpqua CC	0	1	0	0	0	0	0	0	0	0	0	1
	University of Oregon	0	0	0	1	2	1	0	0	0	0	2	2
	University of Phoenix	0	0	5	0	0	1	0	0	0	0	5	1
	Warner Pacific College	0	0	1	2	0	0	0	0	0	0	1	2
	Western Baptist College	0	0	1	0	0	0	0	0	0	0	1	0
	Western Business College	3	1	0	0	0	0	0	0	0	0	3	1
	Willamette University	0	0	0	0	0	1	0	0	0	0	0	1

**POSTSECONDARY DEGREES FOR 2000-01
BY RACE FOR EACH PROGRAM AND INSTITUTION**

Race	Institution	Associate's		Bachelor's		Master's		Doctoral		First Professional		Total	
		Men	Women	Men	Women	Men	Women	Men	Women	Men	Women	Men	Women
52	Business Mgmt and Admin Services												
American Indian or Alaskan Native		3	6	8	10	1	4	0	0	0	0	12	20
	Blue Mountain CC	1	0	0	0	0	0	0	0	0	0	1	0
	Concordia University	0	0	0	1	0	0	0	0	0	0	0	1
	Eastern Oregon University	0	0	0	1	0	0	0	0	0	0	0	1
	George Fox University	0	0	0	0	0	1	0	0	0	0	0	1
	Klamath CC	0	2	0	0	0	0	0	0	0	0	0	2
	Lane CC	1	1	0	0	0	0	0	0	0	0	1	1
	Lewis and Clark College	0	0	1	0	0	0	0	0	0	0	1	0
	Linn-Benton CC	1	0	0	0	0	0	0	0	0	0	1	0
	Marylhurst University	0	0	0	0	0	1	0	0	0	0	0	1
	Northwest Christian College	0	0	0	1	0	1	0	0	0	0	0	2
	Oregon Institute of Technology	0	0	0	2	0	0	0	0	0	0	0	2
	Oregon State University	0	0	1	0	0	0	0	0	0	0	1	0
	Portland State University	0	0	4	1	1	0	0	0	0	0	5	1
	Rogue CC	0	1	0	0	0	0	0	0	0	0	0	1
	Southern Oregon University	0	0	0	1	0	0	0	0	0	0	0	1
	Treasure Valley CC	0	1	0	0	0	0	0	0	0	0	0	1
	University of Oregon	0	0	0	1	0	0	0	0	0	0	0	1
	University of Portland	0	0	1	0	0	0	0	0	0	0	1	0
	Warner Pacific College	0	0	1	0	0	0	0	0	0	0	1	0
	Western Baptist College	0	0	0	2	0	0	0	0	0	0	0	2
	Western Business College	0	1	0	0	0	0	0	0	0	0	0	1
	Willamette University	0	0	0	0	0	1	0	0	0	0	0	1

**POSTSECONDARY DEGREES FOR 2000-01
BY RACE FOR EACH PROGRAM AND INSTITUTION**

Race	Institution	Associate's		Bachelor's		Master's		Doctoral		First Professional		Total	
		Men	Women	Men	Women	Men	Women	Men	Women	Men	Women	Men	Women

52 Business Mgmt and Admin Services

Asian or Pacific Islander	24	52	103	123	8	15	0	0	0	0	135	190
Chemeketa CC	1	3	0	0	0	0	0	0	0	0	1	3
Clatsop CC	1	0	0	0	0	0	0	0	0	0	1	0
Concordia University	0	0	1	0	0	0	0	0	0	0	1	0
Eastern Oregon University	0	0	1	0	0	0	0	0	0	0	1	0
George Fox University	0	0	3	0	1	3	0	0	0	0	4	3
Lane CC	1	8	0	0	0	0	0	0	0	0	1	8
Lewis and Clark College	0	0	2	2	0	0	0	0	0	0	2	2
Linfield College	0	0	2	5	0	0	0	0	0	0	2	5
Linn-Benton CC	0	4	0	0	0	0	0	0	0	0	0	4
Mt. Hood CC	0	6	0	0	0	0	0	0	0	0	0	6
Northwest Christian College	0	0	1	1	0	0	0	0	0	0	1	1
Oregon Graduate Institute	0	0	0	0	1	0	0	0	0	0	1	0
Oregon Institute of Technology	0	0	0	1	0	0	0	0	0	0	0	1
Oregon State University	0	0	20	12	0	1	0	0	0	0	20	13
Pacific University	0	0	0	3	0	0	0	0	0	0	0	3
Pioneer Pacific College	2	1	0	0	0	0	0	0	0	0	2	1
Portland CC	19	27	0	0	0	0	0	0	0	0	19	27
Portland State University	0	0	39	73	2	3	0	0	0	0	41	76
Southern Oregon University	0	0	4	3	0	0	0	0	0	0	4	3
Umpqua CC	0	2	0	0	0	0	0	0	0	0	0	2
University of Oregon	0	0	19	20	2	6	0	0	0	0	21	26
University of Portland	0	0	6	2	1	1	0	0	0	0	7	3
Western Business College	0	1	0	0	0	0	0	0	0	0	0	1
Western Oregon University	0	0	2	1	0	0	0	0	0	0	2	1
Willamette University	0	0	3	0	1	1	0	0	0	0	4	1

**POSTSECONDARY DEGREES FOR 2000-01
BY RACE FOR EACH PROGRAM AND INSTITUTION**

Race	Institution	Associate's		Bachelor's		Master's		Doctoral		First Professional		Total	
		Men	Women	Men	Women	Men	Women	Men	Women	Men	Women	Men	Women
52	Business Mgmt and Admin Services												
Hispanic		13	19	46	32	8	7	0	0	0	0	67	58
	Blue Mountain CC	1	1	0	0	0	0	0	0	0	0	1	1
	Chemeketa CC	1	2	0	0	0	0	0	0	0	0	1	2
	Concordia University	0	0	6	0	0	0	0	0	0	0	6	0
	Eastern Oregon University	0	0	1	2	0	0	0	0	0	0	1	2
	George Fox University	0	0	2	5	0	2	0	0	0	0	2	7
	Lane CC	1	2	0	0	0	0	0	0	0	0	1	2
	Lewis and Clark College	0	0	1	0	0	0	0	0	0	0	1	0
	Linfield College	0	0	2	2	0	0	0	0	0	0	2	2
	Mt. Hood CC	0	1	0	0	0	0	0	0	0	0	0	1
	Oregon Institute of Technology	0	2	1	0	0	0	0	0	0	0	1	2
	Oregon State University	0	0	4	4	1	0	0	0	0	0	5	4
	Pacific University	0	0	0	1	0	0	0	0	0	0	0	1
	Pioneer Pacific College	3	1	0	0	0	0	0	0	0	0	3	1
	Portland CC	6	6	0	0	0	0	0	0	0	0	6	6
	Portland State University	0	0	5	9	0	2	0	0	0	0	5	11
	Southern Oregon University	0	0	2	1	0	0	0	0	0	0	2	1
	Treasure Valley CC	1	3	0	0	0	0	0	0	0	0	1	3
	Umpqua CC	0	1	0	0	0	0	0	0	0	0	0	1
	University of Oregon	0	0	4	5	1	0	0	0	0	0	5	5
	University of Phoenix	0	0	13	2	5	2	0	0	0	0	18	4
	University of Portland	0	0	2	1	1	1	0	0	0	0	3	2
	Western Oregon University	0	0	3	0	0	0	0	0	0	0	3	0

**POSTSECONDARY DEGREES FOR 2000-01
BY RACE FOR EACH PROGRAM AND INSTITUTION**

Race	Institution	Associate's		Bachelor's		Master's		Doctoral		First Professional		Total	
		Men	Women	Men	Women	Men	Women	Men	Women	Men	Women	Men	Women
52	Business Mgmt and Admin Services												
White, Non-Hispanic		206	350	1,017	898	277	173	3	0	0	0	1,503	1,421
	Blue Mountain CC	2	15	0	0	0	0	0	0	0	0	2	15
	Cascade College	0	0	1	1	0	0	0	0	0	0	1	1
	Central Oregon CC	1	9	0	0	0	0	0	0	0	0	1	9
	Chemeketa CC	11	27	0	0	0	0	0	0	0	0	11	27
	Clackamas CC	0	4	0	0	0	0	0	0	0	0	0	4
	Clatsop CC	3	8	0	0	0	0	0	0	0	0	3	8
	Columbia Gorge CC	0	4	0	0	0	0	0	0	0	0	0	4
	Concordia University	0	0	31	31	0	0	0	0	0	0	31	31
	Eastern Oregon University	0	2	21	26	0	0	0	0	0	0	21	28
	George Fox University	0	0	100	106	39	28	0	0	0	0	139	134
	Klamath CC	2	3	0	0	0	0	0	0	0	0	2	3
	Lane CC	20	32	0	0	0	0	0	0	0	0	20	32
	Lewis and Clark College	0	0	12	2	0	0	0	0	0	0	12	2
	Linfield College	0	0	71	64	0	0	0	0	0	0	71	64
	Linn-Benton CC	19	31	0	0	0	0	0	0	0	0	19	31
	Marylhurst University	0	0	4	8	7	6	0	0	0	0	11	14
	Mt. Hood CC	9	27	0	0	0	0	0	0	0	0	9	27
	Northwest Christian College	0	0	13	15	7	2	0	0	0	0	20	17
	Oregon Coast CC	0	3	0	0	0	0	0	0	0	0	0	3
	Oregon Graduate Institute	0	0	0	0	4	1	0	0	0	0	4	1
	Oregon Institute of Technology	1	8	15	20	0	0	0	0	0	0	16	28
	Oregon State University	0	0	169	89	12	9	0	0	0	0	181	98
	Pacific University	0	0	14	9	0	0	0	0	0	0	14	9
	Pioneer Pacific College	50	23	0	0	0	0	0	0	0	0	50	23
	Portland CC	74	83	0	0	0	0	0	0	0	0	74	83
	Portland State University	0	0	173	213	65	34	0	0	0	0	238	247
	Rogue CC	2	8	0	0	0	0	0	0	0	0	2	8
	Southern Oregon University	0	0	61	62	5	4	0	0	0	0	66	66
	Southwestern Oregon CC	6	4	0	0	0	0	0	0	0	0	6	4
	Treasure Valley CC	0	13	0	0	0	0	0	0	0	0	0	13
	Umpqua CC	2	32	0	0	0	0	0	0	0	0	2	32
	University of Oregon	0	0	131	84	65	26	3	0	0	0	199	110
	University of Phoenix	0	0	56	56	32	34	0	0	0	0	88	90
	University of Portland	0	0	51	30	15	9	0	0	0	0	66	39
	Warner Pacific College	0	0	20	14	0	0	0	0	0	0	20	14
	Western Baptist College	0	0	21	29	0	0	0	0	0	0	21	29
	Western Business College	4	14	0	0	0	0	0	0	0	0	4	14
	Western Oregon University	0	0	32	34	0	1	0	0	0	0	32	35
	Willamette University	0	0	21	5	26	19	0	0	0	0	47	24

**POSTSECONDARY DEGREES FOR 2000-01
BY RACE FOR EACH PROGRAM AND INSTITUTION**

Race	Institution	Associate's		Bachelor's		Master's		Doctoral		First Professional		Total	
		Men	Women	Men	Women	Men	Women	Men	Women	Men	Women	Men	Women
52	Business Mgmt and Admin Services												
Unknown		14	29	115	84	73	26	0	0	0	0	202	139
	Blue Mountain CC	0	1	0	0	0	0	0	0	0	0	0	1
	Central Oregon CC	0	1	0	0	0	0	0	0	0	0	0	1
	Chemeketa CC	1	2	0	0	0	0	0	0	0	0	1	2
	Clackamas CC	0	1	0	0	0	0	0	0	0	0	0	1
	Concordia University	0	0	6	6	0	0	0	0	0	0	6	6
	Eastern Oregon University	0	0	0	1	0	0	0	0	0	0	0	1
	George Fox University	0	0	4	5	0	0	0	0	0	0	4	5
	Lane CC	6	6	0	0	0	0	0	0	0	0	6	6
	Lewis and Clark College	0	0	3	0	0	0	0	0	0	0	3	0
	Linfield College	0	0	12	15	0	0	0	0	0	0	12	15
	Linn-Benton CC	1	0	0	0	0	0	0	0	0	0	1	0
	Marylhurst University	0	0	2	3	4	8	0	0	0	0	6	11
	Northwest Christian College	0	0	8	4	0	0	0	0	0	0	8	4
	Oregon Graduate Institute	0	0	0	0	19	8	0	0	0	0	19	8
	Oregon Institute of Technology	0	1	1	0	0	0	0	0	0	0	1	1
	Oregon State University	0	0	20	6	3	0	0	0	0	0	23	6
	Pacific University	0	0	3	0	0	0	0	0	0	0	3	0
	Portland CC	5	11	0	0	0	0	0	0	0	0	5	11
	Portland State University	0	0	33	23	14	1	0	0	0	0	47	24
	Southern Oregon University	0	0	1	3	1	0	0	0	0	0	2	3
	Treasure Valley CC	1	2	0	0	0	0	0	0	0	0	1	2
	Umpqua CC	0	4	0	0	0	0	0	0	0	0	0	4
	University of Oregon	0	0	11	8	14	3	0	0	0	0	25	11
	University of Phoenix	0	0	4	3	8	4	0	0	0	0	12	7
	University of Portland	0	0	3	2	1	0	0	0	0	0	4	2
	Warner Pacific College	0	0	1	1	0	0	0	0	0	0	1	1
	Western Oregon University	0	0	1	2	0	0	0	0	0	0	1	2
	Willamette University	0	0	2	2	9	2	0	0	0	0	11	4
Minority Total		53	83	174	179	23	30	0	0	0	0	250	292
Total		286	479	1,399	1,235	443	287	6	1	0	0	2,134	2,002
STATE TOTAL		2,767	3,584	6,351	8,442	1,900	2,958	260	203	630	503	11,908	15,690